

# Superstition Fire & Medical District

Consortium SOG Volume II

---

# Superstition Fire & Medical District

Consortium SOG Volume II

---

## PREFACE TITLE

# Superstition Fire & Medical District

Consortium SOG Volume II

## Table of Contents

.....	1
<b>Preface Title</b> .....	<b>2</b>
<b>Chapter 1 - Command Procedures</b> .....	<b>8</b>
100 - Customer Service Management (201.00) .....	9
101 - Command Procedures (201.01) .....	12
102 - In-Transit, On Deck, Company Recycle (201.01A) .....	43
103 - Mayday Readiness and Response (201.01B) .....	46
104 - Emergency Operations Center (E.O.C.) (201.02) .....	54
105 - Risk Management and Safety (201.01C) .....	58
106 - Emergency Power Outage Plan (201.02B) .....	60
107 - Accountability (201.03) .....	63
108 - Two-In/Two-Out (201.04) .....	69
109 - Emergency Operations Plan (201.02A) .....	71
<b>Chapter 2 - Basic Sector</b> .....	<b>78</b>
200 - Incident Safety Officer System (201.05A) .....	79
201 - Support Sector (201.05B) .....	90
202 - Environmental Sector (201.05D) .....	92
203 - Lobby Sector (201.05C) .....	95
204 - Evacuation Sector (201.05E) .....	97
205 - Information Sector (201.05F) .....	107
206 - Police Liaison (201.05I) .....	109
207 - Additional Resources (201.06) .....	112
208 - Welfare Sector (201.05H) .....	113
209 - Critique Sector/Incident Analysis (201.05G) .....	120
210 - Air Operations (201.07) .....	128
211 - Post-Incident Review .....	138
212 - When to Summon Additional Resources (201.06A) .....	139
<b>Chapter 3 - Fire Operations</b> .....	<b>140</b>
300 - Standard Company Functions (202.01) .....	141
301 - Fireground Factors (202.02) .....	144
302 - Tactical Objectives (202.02A) .....	149
303 - Rescue (202.02C) .....	151
304 - Safety and Risk Management Profiles (202.02D) .....	154
305 - Fire Control (202.04) .....	156
306 - Fireground Strategy (202.02B) .....	158
307 - Air Management (202.05C) .....	164
308 - Thermal Imaging Camera Deployment (202.05A) .....	169
309 - Self-Contained Breathing Apparatus (202.05B) .....	171
310 - Fireground Safety (202.05) .....	173
311 - Resource Sector (202.07) .....	184

# Superstition Fire & Medical District

Consortium SOG Volume II

---

312 - Rehabilitation Sector (202.08) . . . . .	186
313 - Support Activities (202.09) . . . . .	190
314 - High-Rise Plans (202.11) . . . . .	192
315 - Salvage (202.12A) . . . . .	200
316 - Roof Sector (202.06) . . . . .	202
317 - Overhaul (202.12B) . . . . .	205
318 - Positive Pressure Ventilation (202.12D) . . . . .	209
319 - Attack Teams (202.10) . . . . .	212
320 - Training Fires (202.14) . . . . .	213
321 - Tire Fires (202.18A) . . . . .	222
322 - Loss Control (202.12) . . . . .	228
323 - Brush/Wildland Fire Air Support (202.15A) . . . . .	233
324 - High Piled Outside Combustible Storage Fires (202.18) . . . . .	237
325 - Water Supply and Fire Stream Management (202.12E) . . . . .	241
326 - Brush/Wildland Fire (202.15) . . . . .	246
327 - Car Fires (202.16) . . . . .	256
328 - Handling Pets and Other Animals (202.12F) . . . . .	259
329 - Occupant Services Sector (202.12C) . . . . .	262
330 - Fire Cause Investigation (202.13) . . . . .	265
331 - Mulch/Compost Fires (202.18B) . . . . .	271
332 - Training Academy On-Site Burn Building Fires (202.14A) . . . . .	273
333 - On-Site Flashover Chamber Fires (202.14B) . . . . .	280
334 - Aircraft Emergencies (202.17) . . . . .	286
<b>Chapter 4 - Medical Operations . . . . .</b>	<b>289</b>
400 - EMS Responsibilities (203.01) . . . . .	290
401 - Treatment Sector (203.04) . . . . .	298
402 - Triage Sector (203.02) . . . . .	301
403 - Extrication Sector (203.03) . . . . .	303
404 - Medical Supply Sector (203.06) . . . . .	306
405 - Transportation Sector (203.05) . . . . .	307
406 - Medical Safety Officer (203.06A) . . . . .	310
407 - Transportation Sector/Branch Multiple Site Coordination (203.05A) . . . . .	312
<b>Chapter 5 - Special Operations - Hazardous Materials . . . . .</b>	<b>314</b>
500 - Hazardous Materials (204.01) . . . . .	315
501 - Hazardous Materials Evacuation (204.01A) . . . . .	320
502 - Hazardous Materials Special Considerations (204.01C) . . . . .	329
503 - Mercury Releases (204.02) . . . . .	331
504 - Hazardous Materials Decontamination (204.01B) . . . . .	335
505 - Radiological Decontamination (204.03A) . . . . .	339
506 - Radiological Hazards (204.03) . . . . .	341
507 - Natural Gas Emergencies (204.05) . . . . .	345
508 - Flammable Liquid Incidents (204.04) . . . . .	348
509 - Clandestine Drug Laboratories (204.07) . . . . .	351
510 - Monitoring Atmospheric Conditions (204.06) . . . . .	354

# Superstition Fire & Medical District

Consortium SOG Volume II

---

<b>Chapter 6 - Technical Rescue Incidents . . . . .</b>	<b>356</b>
600 - Confined Space Rescue (204.08) . . . . .	357
601 - Trench Rescue Operations (204.09) . . . . .	364
602 - Mountain Rescue Operations (204.10) . . . . .	369
603 - Water Rescue Operations (204.11) . . . . .	374
604 - Tree Rescue Operations (204.13) . . . . .	379
605 - Structural Collapse Rescue Operations (204.12) . . . . .	384
<b>Chapter 7 - Communication Deployment and Response . . . . .</b>	<b>391</b>
700 - Communications (205.01) . . . . .	392
701 - EMS Dispatch Procedures (205.02) . . . . .	409
702 - Medical Incident Communications (205.03) . . . . .	411
703 - Emergency Deployment (205.05) . . . . .	413
704 - Rescue Communications (205.04) . . . . .	416
705 - Overhaul and Standby on Major Incidents (205.05B) . . . . .	421
706 - Staging Sector (205.06A) . . . . .	422
707 - Hospital Diversion Management Plan (205.04A) . . . . .	424
708 - Deployment (205.05A) . . . . .	427
709 - Apparatus Placement (205.07) . . . . .	429
710 - Staging Levels I and II (205.06) . . . . .	432
711 - Driver Safety (205.08) . . . . .	436
712 - Safe Parking While Operating in or Near Vehicle Traffic (205.07A) . . . . .	440
713 - Deer Valley Airport (205.13B) . . . . .	446
714 - Sky Harbor Response Aviation Emergencies (205.13) . . . . .	447
715 - Emergency Transportation Safe Customer Escort (205.08B) . . . . .	451
716 - Adaptive Response Units (205.09) . . . . .	453
717 - Water Tender Response (205.11) . . . . .	455
718 - Ladder Tender Response (205.10) . . . . .	456
719 - Standard Signals for Backing of Fire Department Apparatus (205.08A) . . . . .	457
720 - Assisting Other Agencies (205.18) . . . . .	459
721 - Mutual Aid Response and Operations (205.17) . . . . .	462
722 - Papago Tunnel Response (205.15A) . . . . .	465
723 - Foam Unit Response - Off Airport (205.14) . . . . .	474
724 - Glendale Airport (205.13C) . . . . .	476
725 - Goodyear Airport (205.13A) . . . . .	478
726 - Portable Radios (205.21) . . . . .	479
727 - Freeway Response (205.15) . . . . .	483
728 - District Van Response (205.16) . . . . .	491
729 - Response to Power Lines/Energized Electrical Equipment (205.20) . . . . .	494
730 - Water Department Communications Hazardous Materials Incidents (205.19) . . . . .	497
<b>Chapter 8 - Special Considerations . . . . .</b>	<b>499</b>
800 - Operations at Violent Incidents (206.01) . . . . .	500
801 - Supervising Less Experienced Personnel (206.03) . . . . .	510
802 - Recruit Training Vehiculars (206.03A) . . . . .	512
803 - Station Safety (206.04) . . . . .	515
804 - Electrical Substation Procedure (206.07) . . . . .	517

# Superstition Fire & Medical District

Consortium SOG Volume II

---

805 - Operating Power Saws (206.05) . . . . .	519
806 - Tank Farm (206.08) . . . . .	523
807 - Protective Clothing Inspection Program (206.06) . . . . .	530
808 - Youth Firesetters Intervention Program (206.10) . . . . .	535
809 - Africanized Honey Bees (206.14) . . . . .	539
810 - Police Department SAU Operations (206.09A) . . . . .	541
811 - Police Assistance/Explosive Materials (206.09) . . . . .	545
812 - Sand Guidelines and Locations for Monsoon Storms (206.17) . . . . .	549
813 - Hydraulic Rescue Tool (206.13) . . . . .	551
814 - Tracking of Asymptomatic Bio - Exposure Patients (206.16A) . . . . .	552
815 - Community Assistance Program (CR Units) (206.20) . . . . .	554
816 - Emergency Foster Care (206.11) . . . . .	556
817 - Toxic Exposure Investigation Program (206.16) . . . . .	557
818 - Pre-Planning for Emergencies (206.18) . . . . .	560
819 - Light Rail Operations (206.21) . . . . .	563
820 - Heat Stress Management (206.19) . . . . .	569
<b>Chapter 9 - Weapons of Mass Destruction . . . . .</b>	<b>570</b>
900 - Hazardous Materials Weapons of Mass Destruction Chemical, Biological, Radiological - Response Operations (207.01A) . . . . .	571
901 - Weapons Of Mass Destruction Chemical, Biological, Radiological Personnel And Equipment Decontamination (207.01B) . . . . .	583
902 - Weapons of Mass Destruction: Chemical, Biological, Radiological NBC Agent Descriptions and Treatment Protocols (207.01C) . . . . .	587
903 - Review and Revision Timeline (208.01) . . . . .	598
<b>Chapter 10 - Imported . . . . .</b>	<b>599</b>
1000 - Fireground Exposure Reduction . . . . .	600
<b>Attachments . . . . .</b>	<b>604</b>
Critique Presentation Format - Hazardous Materials.pdf . . . . .	605
Critique Summary.pdf . . . . .	606
Water Dept Notification.pdf . . . . .	607
Post Training Fire Checklist.pdf . . . . .	608
Critique Presentation Format - Structural Fires.pdf . . . . .	609
EOC Center.pdf . . . . .	610
Fire Control Evaluation.pdf . . . . .	611
Goodyear Fire Map.pdf . . . . .	612
Deer Valley Airport.pdf . . . . .	613
CAD Questionnaire.pdf . . . . .	614
Off-Site Pre-Training Fire Checklist.pdf . . . . .	615
Freeway Interchanges.pdf . . . . .	616
Toxic Exposure Sample Collection Sheet.pdf . . . . .	617
Glendale Municipal Airport.pdf . . . . .	618
Presentation Critique Format - Major Medical.pdf . . . . .	619
Sky Harbor Map.pdf . . . . .	620
On-Site Training Fire Operations Checklist.pdf . . . . .	621

# Superstition Fire & Medical District

Consortium SOG Volume II

---

District Van Transport.pdf . . . . .	622
--------------------------------------	-----

## Chapter 1 - Command Procedures



---

## Customer Service Management (201.00)

### 100.1 PURPOSE

The Central Arizona Life Safety System Response Council (CALSSRC), Automatic Aid System is a consortium of governments (Cities, Towns, and Fire Districts) joined by an intergovernmental agreement upon which the participants agree to operationally act as one-entity for the purpose of improved fire/rescue/emergency medical services. Together we respond to hundreds-of-thousands of calls for service each year, some calls may seem routine to us, but for the person who called, it is not routine. As professionals we will provide excellent customer service on each and every call, to each and every customer.

CALSSRC defines the customer as, any person who receives our services and anyone with whom our members have dealings. Examples of this definition include:

- The actual service recipient.
- Anyone who knows or is closely related to the service recipient (e.g., family, friends, neighbors).
- The people we encounter, directly and indirectly during our workday (e.g., members of organizations we routinely do business with, people who visit our workplace, people who see us during our workday, and people who see us on the road).
- The members of our organization including support staff (our customer services begin with how we treat each other).

These customers are an integral part of our workday. We will treat them in a positive way and include them in our plan to execute excellent customer service. Every interaction with our customers is an opportunity to solve their problem and leave a positive, lasting impression.

### 100.2 PROCEDURE

Our mission and number one priority is to deliver the best customer service possible. Our members are responsible for the following as it relates to customer service:

- (a) Treat all customers with respect, kindness, patience and consideration. We will respond quickly, skillfully, and positively to every customer.
- (b) Deal with the customer's situation as an urgent event, from the time we know about it until it is over.
- (c) Identify and act on opportunities for added value. Added value occurs when we go beyond our standard quick, effective, professional, customer service to create a feeling that the customer was the most important person we served all day. Added value only requires a little extra effort and leaves our customer with the opinion that we care.
- (d) Provide exceptional customer service, whenever possible. CALSSRC delegates official authority and trusts its members with the power to provide customer service to the level of their abilities and imagination. A member's evaluation as to whether or not they are empowered to provide exceptional customer service is determined by (if the

# Superstition Fire & Medical District

Consortium SOG Volume II

## *Customer Service Management (201.00)*

---

answer to these questions is yes, then don't ask permission. You are empowered to provide exceptional customer service):

1. Is it the right thing for the customer?
  2. Is it the right thing for the department?
  3. Is it legal, ethical, and nice?
  4. Is it safe?
  5. Is it on your organizational level?
  6. Is it something you are willing to be accountable for?
  7. Is it consistent with our department's values and policies?
- (e) Create and sustain a positive public image
1. Follow Phoenix Regional Standard Operating Procedures.
  2. Be professional at all times.
  3. Give the customer your undivided attention.
  4. Take a moment (when appropriate) to educate the customer(s) about what we do and why we are doing it.

In addition to the above, Company Officers and Command Officers are responsible for the following:

- (a) Provide a work environment in which exceptional customer service and added value are the result of a refined system where members are empowered to operate between the lines to provide caring service with both quality and value.
- (b) Basic organizational behavior must be customer oriented.
- (c) Invest in human resources by keeping customer service a part of an ongoing development process.
- (d) Take responsibility for themselves and their subordinates and expand authority in others.
- (e) Sustain and enhance regional commitment and consistency in the execution of professional services and customer satisfaction.

### **100.3 OPERATIONAL INFORMATION**

The organizational benefits of providing exceptional customer service, with added value, are numerous. Benefits include:

- It saves lives and property.
- Builds positive relationships and trust within our membership.
- Builds positive relationships and trust in our community.
- Secures and maintains adequate resources and benefits.

# Superstition Fire & Medical District

Consortium SOG Volume II

## *Customer Service Management (201.00)*

---

- Positive job satisfaction.
- Places us in the best position to compete.
- It's fun to be nice and do nice things.
- It eliminates bad press, liability, and extra paperwork.
- It's the right thing to do.

---

## Command Procedures (201.01)

### 101.1 PURPOSE

The Phoenix Fire Department responds to a wide range of emergency incidents. In order to effectively manage personnel and resources and to provide for the safety and welfare of personnel, we will always operate within the Incident Command System at the incident scene. This procedure identifies the Standard Operating Procedures to be employed in establishing Command components of the Incident Command System and applicable components of the National Incident Management System (NIMS).

#### 101.1.1 COMMAND PROCEDURES

Command Procedures are designed to:

- Fix the responsibility for Command on a certain individual through a standard identification system, depending on the arrival sequence of members, companies, and Command officers.
- Ensure that a strong, direct, and visible Command will be established from the onset of the incident.
- Establish an effective incident organization defining the activities and responsibilities assigned to the Incident Commander (IC) and the other individuals operating within the Incident Command System.
- Provide a system to process information to support incident management, planning, and decision-making.
- Provide a system for the orderly transfer of Command to subsequent arriving officers.
- Ensure a seamless transition from a Type 5/4 incident to a Type 3/2/1 (NIMS).

### 101.2 ROLES AND RESPONSIBILITIES WITHIN THE INCIDENT COMMAND SYSTEM

Shift Commanders Phoenix (South Deputy), Glendale (West Deputy) and Mesa (East Deputy)

- Manage Battalions and supervise Battalion Chiefs.
- Occupy the position of Senior Advisor (Incident Advisor) on the Command Team (Incident Advisory Team) during first and greater alarm incidents. Battalion Chiefs
- Manage companies and supervise company officers.
- Occupy the position of Incident Commander (IC) when appropriate.
- Occupy the position of Sector Officer when appropriate.
- Occupy the position of IC on the Command Team (Incident Advisory Team) during first and greater alarm incidents.

Company Officers (Captains)

- Occupy the position of IC when appropriate.
- Occupy the position of Sector Officer when appropriate.

## *Command Procedures (201.01)*

---

- Manage task level activities and supervise firefighters.

### 101.2.1 RESPONSIBILITIES OF COMMAND

The Incident Commander is responsible for the completion of the tactical objectives. The Tactical Objectives are:

- Rescue
- Fire Control
- Property Conservation

See the Tactical Objectives Procedure for a more detailed explanation.

The Incident Command System is used to facilitate the completion of the Tactical Objectives. The Incident Commander is the person who drives the command system towards that end. The Incident Commander is responsible for building a Command structure that matches the organizational needs of the incident to achieve the completion of the Tactical Objectives for the incident. The Functions of Command define standard activities that are performed by the Incident Commander to achieve the Tactical Objectives.

### **101.3 FUNCTIONS OF COMMAND**

The Functions of Command include:

- (a) Assume and announce Command and establish an effective initial command position (Command Post).
- (b) Rapidly evaluate the situation (size up).
- (c) Initiate, maintain, and control effective incident communications.
- (d) Provide and manage a steady, adequate, and timely stream of appropriate resources.
- (e) Identify the incident strategy, develop an Incident Action Plan (IAP), and assign companies and personnel consistent with plans and standard operating procedures.
- (f) Develop an effective incident organization using Sectors/Divisions/Groups to decentralize and delegate geographic and functional responsibility.
- (g) Review, and revise (as needed) the strategy to keep the IAP current.
- (h) Provide for the continuity, transfer, and termination of Command.

The Incident Commander is responsible for all of these functions. As Command is transferred, so is the responsibility for these functions. The first six functions must be addressed immediately from the initial assumption of Command. Use of the Strategic Decision Making Model greatly increases effectiveness of the command team.

## Command Procedures (201.01)

---



### 101.4 ESTABLISHING COMMAND

The first fire department member or unit to arrive at the scene of a multiple unit response shall assume command of the incident\*. The initial Incident Commander shall remain in Command until Command is transferred, or the incident is stabilized and Command is terminated.

- One or two company responses that are not going to escalate beyond the commitment of these companies do not require the first arriving unit or officer to assume Command. The first arriving unit or officer will, however remain responsible for any needed Command functions. Examples would include:
  - Single unit response
  - Check Hazard
  - Any EMS call requiring only one or two companies

The first arriving fire department unit initiates the command process by giving an initial radio report.

The standard Initial Radio Report includes:

#### 101.4.1 ON-SCENE REPORT

- (a) Clear alarm.
- (b) Unit designation/on the scene.
- (c) Building/area description.
  1. Occupancy

# Superstition Fire & Medical District

Consortium SOG Volume II

## Command Procedures (201.01)

---

2. Size (large, medium, small)
3. Height (assumed 1 story unless reported otherwise)
- (d) Obvious problem/conditions.
  1. Nothing showing (indicates checking)
  2. Smoke showing (amount and location)
  3. Fire showing (amount and location)
  4. Working fire
  5. Fully involved
- (e) Action taken.
  1. Assuming command
  2. Laying a line
  3. Attacking with...etc.
- (f) Declaration of Strategy.
  1. Offensive or defensive
- (g) Command confirmation with name

### Examples:

- For an offensive structure fire:
  - Engine 11 to Alarm # "Engine 11 is on the scene of a large two-story school with a working fire on the second floor. Engine 11 is laying a supply line and going in with a hand#line to the second floor for search and rescue and fire attack. This is an offensive fire attack. Engine 11 will be 7th Street Command."
- For a defensive fire:
  - Engine 11 to Alarm # "Engine 11 is on the scene of a medium size warehouse fully involved with exposures to the east. Engine 11 is laying a supply line and attacking the fire with a stang gun and a hand-line to the east exposure to check for extension. This is a defensive fire. Engine
  - 11 will be Buckeye Command.
- For an E.M.S. incident:
  - Ladder 11 to Alarm # "Ladder 11 is on the scene with a multi-vehicle accident. Give me the balance of a 2 and 1 medical with three ambulances. Ladder 11 will be Parkway Command."

### 101.4.2 FOLLOW-UP REPORT

- (a) Any immediate safety concerns.
- (b) Accountability started (announce the initial accountability location).

## *Command Procedures (201.01)*

---

- (c) Disposition of resources (hold/add/return).
- (d) Disposition of IRIC (only required if IRIC will not be present).

### Examples:

- For an offensive structure fire:
  - 7th Street Command to Alarm # “Engine 11 will be North side accountability. Give me the balance a 1st Alarm.”
- For a defensive fire:
  - Buckeye Command to Alarm – “Engine 11 will be South side accountability. Give me the balance of a 1st Alarm”.
- For an E.M.S. incident:
  - Parkway Command to Alarm – “be advised we have a total of 3 patients, 2 Immediates and 1 delayed. All patients have been extricated”.

### **101.5 RADIO DESIGNATION**

The radio designation "COMMAND" will be used along with the occupancy or address of the incident (i.e., "7th Street Command", "Metro Center Command"). This designation will not change throughout the duration of the incident. The designation of "Command" will remain with the officer currently in command of the incident throughout the event.

### **101.6 COMMAND OPTIONS**

The responsibility of the first arriving unit or member to assume Command of the incident presents several options, depending on the situation. If a Chief Officer, member, or unit without tactical capabilities (i.e., staff vehicle, no equipment, etc.) initiates Command; the establishment of a Command Post should be a top priority. At most incidents, the initial Incident Commander will be the Company Officer. The following Command options define the Company Officer's direct involvement in tactical activities and the modes of Command that may be utilized.

### **101.7 INVESTIGATIVE MODE (NOTHING SHOWING)**

This is a mobile IC on a portable radio, moving around and evaluating conditions while looking for the incident problem. The company officer should go with the company to investigate while utilizing a portable radio to command the incident.

### **101.8 FAST ATTACK**

Visible working fires in houses or commercial occupancies. IC #1 arrives and his/her direct participation in the attack will make a positive difference in the outcome (search and rescue, fire control, and crew safety). They give an initial radio report and quickly assign an attack team (2 engines and ladder) coming in behind them. Next arriving units all stage. IC #1 goes inside (when in the offensive mode) with a portable radio supervising their crew in the attack. Examples of these situations include:



# Superstition Fire & Medical District

Consortium SOG Volume II

## *Command Procedures (201.01)*

---

- Visible working fire in a house or small commercial occupancy.
- Critical life safety situations (i.e., rescue that must be achieved in a compressed time.
- Any incident where the safety and welfare of fire fighters is a major concern.
- Obvious working incidents that require further investigation by the Company Officer.
- Combined crew experience level.

In fast attack mode, the IC must initiate and continue command until a command officer arrives and the transfer of command is completed. The entire team responding in behind the fast attackers must realize that the IC is in an attack position inside the hazard zone attempting to quickly solve the incident problem. Responding companies must critically listen to radio traffic, update, review and reinforce the initial size up, verify the safety, welfare, and accountability of the fast attackers, and back up the basic attack.

The Fast-attack-mobile Command mode should not last more than a few minutes and will end with one of the following:

- (a) Situation is stabilized.
- (b) Command is transferred from the fast attack company officer IC to a later arriving command officer.
- (c) If the situation is not stabilized, the fast attack company officer IC must move to an exterior (stationary) command position and is now in the Command mode. The company officer must decide whether or not to withdraw the remainder of the crew, based on the crew's capabilities and experience, safety issues, and the ability to communicate with the crew. No crew will remain in a hazardous area without radio communications.

### **101.9 COMMAND MODE - STATIONARY COMMAND POST**

Certain incidents, by virtue of their size, complexity, or potential for rapid expansion, demand early, strong, stationary command from the outset. In these cases, the first arriving IC will assume command and, from the very beginning stay out of the hazard zone in a stationary exterior command position. The IC must remain there until the incident is terminated or command is transferred. The tactical worksheet shall be initiated and utilized to assist in managing these types of incidents.

If the Company Officer assumes a Command mode, the following options are available with regards to the assignment of the remaining crew members.

- (a) "Move up" an acting officer within the Company. This is determined by the individual and collective capabilities and experience of the crew.
- (b) Assign the crew members to perform staff functions to assist the IC. Staff functions include recon/reporting, communications assistance; help with tactical worksheet tracking etc.

# Superstition Fire & Medical District

Consortium SOG Volume II

## Command Procedures (201.01)

---

- (c) Assign company personnel to another Company. This creates a larger work group with an officer. This must be acknowledged by both the original and the receiving officer and by their inclusion in the accountability system.

### 101.10 TRANSFER OF COMMAND

Command is transferred to improve the quality of the Command organization. When Command is transferred, it should trigger upgrades in the Command structure. The following guidelines outline the transfer of Command. Using a standard routine for both establishing and transferring command creates the capability within the responding units for the IC to effectively and safely establish and continue command. Using a fast attack company officer IC (IC #1) in the initial stages of an offensive incident, and then having a subsequent arriving response command officer (IC #2) transfer, strengthens and continues command within the IAP from an upgraded Command Post (CP), in a vehicle, outside the hazard zone, creates a strong, safe, and under control approach. The benefits of an upgraded CP include:

- Provides IC #2 with a Support Officer.
- Establishes an Incident Safety Officer (FIT) (ISO).
- IC #2 has a wider view of the fireground.
- Improves communication.
- Creates a lighted, warm (or cool), and dry environment for IC #2 to operate in.

#### 101.10.1 TRANSFER OF COMMAND PROCESS

- (a) The first fire department member arriving on the scene will automatically assume Command. This will normally be a Company Officer but could be any fire department member up to and including the Fire Chief.
- (b) The first arriving Company Officer will assume Command after the Transfer of Command procedures have been completed (assuming an equal or higher ranking officer has not already assumed Command). IC #1 is usually a Company Officer.
- (c) The first arriving Command Officer should assume Command of the incident following Transfer of Command procedures and becomes IC #2.
- (d) Subsequent arriving Command Officers should report their location to the IC and wait for an assignment. The first arriving Shift Commander will assume the role of Senior Advisor and assist the IC. The Engineer of the CRV will set up the Command Response Vehicle (CRV) while the Senior Advisor manages the transition of the Command Team to the CRV. The Senior Advisor, IC and Support Officer become the Command Team (Incident Advisory Team). The Command Team may assign additional staff such as a Safety Officer (relieves the Support Officer's ISO responsibility) and a Staging Officer.
- (e) Assumption of Command is discretionary for Assistant Chiefs and the Fire Chief.
- (f) Local events that are of long duration or require long term evacuations may require a larger Command staff including Planning Chief, Liaison, and Public Information Officer

# Superstition Fire & Medical District

Consortium SOG Volume II

## Command Procedures (201.01)

---

(PIO). The Assistant Chief of Operations may provide additional support by assisting the Senior Advisor while a Shift Commander manages the evacuation and Command staff.

- (g) When an incident is so large or of such duration that State or Federal resources are called to assist, an Incident Management Team (IMT) may be assigned to manage these resources. In this case the local jurisdiction having authority (JHA) will maintain Command or delegate authority for managing resources to the IMT. In either case the JHA retains authority to set incident objectives and determine when the IMT, State, and Federal resources are no longer needed.

In certain situations, it may be advantageous for the first arriving IC (i.e., Company Officer) to transfer Command to the next Company ON SCENE. This is indicated when the initial commitment of the first arriving Company requires a full crew (i.e., high-rise or an immediate rescue situation) and another Company or Command Officer is on the scene. When a Chief Officer arrives at the scene at the same time as the initial arriving Company, the Chief Officer should assume Command of the incident.

"Passing Command" to a unit that is not on the scene creates a gap in the Command process and compromises incident management. To prevent this "gap", Command shall not be transferred to an officer who is not on the scene.

Should a situation occur where a later arriving Company or Command officer cannot locate or communicate with Command (after several radio attempts), they will assume and announce their assumption of Command and initiate whatever actions are necessary to confirm the safety of the missing crew.

Within the chain of Command, the actual transfer of Command will be regulated by the following procedure:

- (a) The officer assuming Command (IC #2) will communicate with the person being relieved (IC #1) by radio or face-to-face. Face-to-face is the preferred method to transfer Command.
- (b) The person being relieved will brief the officer assuming Command indicating at least the following:
  1. General situation status:
    - (a) Incident conditions (fire location and extent, Hazmat spill or release, number of patients, etc.)
    - (b) Incident Management Plan. Completion of the Tactical Objectives.
    - (c) Safety considerations.
  2. Deployment and assignments of operating companies and personnel.
  3. Appraisals of need for additional resources.
- (c) When an incident becomes so large that an Incident Management Team (IMT) is requested, Command will not transfer to the IMT (Type I/III) unless a formal written Delegation of Authority has been signed by both the JHA and the IMT.

# Superstition Fire & Medical District

Consortium SOG Volume II

## *Command Procedures (201.01)*

---

The arrival of a ranking Officer on the incident scene does not mean that Command has been automatically transferred to that Officer. Command is only transferred when the Transfer of Command process has been completed. The person being relieved of Command will be assigned to the best advantage by the Officer assuming Command.

A ranking Officer may elect to have a subordinate continue the role of Incident Commander. In cases where an individual is effectively commanding an incident, and satisfactory progress is being made to bring the incident under control, it may be desirable for that person to continue in an active Command role. The ranking Officer must determine that the Incident Commander is completely aware of the position and function of operating companies and the general status of the situation. In these cases, the arriving ranking Officer may assume a supportive role in the overall Command organization.

The response and arrival of additional command officers strengthens the overall Command organization. As the incident escalates, the IC should use these Command Officers to fill Sector (Division), Branch, and Section positions. Command should consider adding a command officer to any sector with three or more operating companies. Strengthening the Command organization:

- Improves safety
- Decreases the span of control
- Improves communication
- Improves accountability
- Improves management and supervision of the Sector

When the first arriving unit is a Command Officer, efforts should be automatically directed towards establishing a Command Post and fulfilling the Command functions. A Command Post in a vehicle equipped for this purpose is a priority at all working incidents. A vehicle that provides appropriate work space for the Incident Commander and staff personnel, lighting, communications equipment, supplies reference items, and some isolation from outside distractions will make Command more effective.

Company and Command Officers should eliminate all unnecessary radio traffic while responding, unless such communications are required to ensure that Command functions are initiated and completed. This requires the initial Incident Commander to give a clear initial radio report and continue to give updated progress reports as needed.

Command Officers should stage over the radio. Staff Personnel should report directly to the Command Post to notify the Incident Commander of their availability to assume incident duties. These personnel should park their vehicles in a location that does not restrict access to the scene.

The IC is responsible for managing the incident. The fire department empowers the IC with the authority to turn his/her decisions into actions (develop an IAP and assign companies). Simply stated, the Incident Commander outranks everybody\*. If a higher-ranking Officer wants to affect

# Superstition Fire & Medical District

Consortium SOG Volume II

## *Command Procedures (201.01)*

---

a change in the management of an incident, he/she must first be on the scene of the incident, and then follow the Transfer of Command procedure.

Anyone can effect a change in incident management in extreme situations relating to safety by notifying Command and initiating corrective action.

The Incident Command System (ICS) never "sleeps". The ICS is in a constant state of readiness. When there are no working incidents the Alarm Headquarters and its Supervisor have the responsibility of initiating the ICS. When the Alarm Room receives notification of a working incident (normally via the telephone) they start the ICS process by giving instruction to the caller and dispatching the appropriate response. The Alarm Room continues in an active management role by ensuring that the first on-scene unit takes Command. The Shift Commander has this responsibility by being the highest ranking on duty member.

### **101.11 COMMAND TEAM (INCIDENT ADVISORY TEAM)**

Note: The roles and responsibilities of the Command Team are identical to the roles and responsibilities of the Incident Advisory Team. The Command Team consists of the Incident Commander (IC), Support Officer, and Senior Advisor. On the Incident Advisory Team these roles are filled by the Incident Commander (IC), Support Advisor, and Incident Advisor respectively. Our system uses Command Team terminology but as previously stated the roles and responsibilities for each position remains the same.

A Command Team is an organizational response to quickly provide enough command and control to rapidly bring a significant incident under control. The primary players in the Command Team are the IC, Support Officer, and Senior Advisor.

The incident scene is often dynamic and intense. As the incident grows into and past the requirements of a first alarm assignment, the IC can become overwhelmed with information management, assigning Companies, filling out and updating the tactical worksheet, planning, forecasting, calling for additional resources, talking on the radio, and fulfilling all the other functions of Command. The immediate need of Command at this point is support. In some organizations, the ICs driver (FIT, ISO, BSO etc.) fulfills the role of Support Officer, in organizations without this advantage the IC may choose to utilize the next arriving Command Officer as a Support Officer. The IC may decide to assign the second Command Officer to a Sector (Division) if he/she feels the presence of a Command Officer in a particular Sector will improve safety and communications in that Sector by reducing the span of control.

### **101.12 ESTABLISHING AN INCIDENT COMMAND TEAM**

The first in command officer, usually a BC with a FIT, or ISO, assumes command (IC #2) from the initial IC (IC #1, usually a company officer). Once IC #2 assumes Command the FIT becomes his/her Support Officer and the designated Incident Safety Officer (ISO) (Note: Some members of the consortium may slightly differ in assigning responsibilities to the FIT/ISO/BSO per their department's SOPs). If the initial assignment stabilizes the situation, this is as far as command needs to grow. If the situation is not stabilized and continues to grow, so does the command

# Superstition Fire & Medical District

Consortium SOG Volume II

## *Command Procedures (201.01)*

---

organization. The next in command officer (usually a BC) stages on the radio. IC #2 normally assigns this BC to a Sector but if IC #2 does not have a FIT the second BC may be assigned as IC #2's support officer (and ISO) as described earlier in this M.P.

The IC and the Support Officer are the first and second members of the Command Team.

It is the Responsibility of the IC to perform the Functions of Command to achieve the Tactical Objectives.

- (a) Assume and announce Command and establish an effective initial command position (Command Post).
- (b) Rapidly evaluate the situation (size up).
- (c) Initiate, maintain, and control effective incident communications.
- (d) Provide and manage a steady, adequate, and timely stream of appropriate resources.
- (e) Identify the incident strategy, develop an Incident Action Plan (IAP), and assign companies and personnel consistent with plans and standard operating procedures.
- (f) Develop an effective incident organization using Sectors/Divisions/Groups to decentralize and delegate geographic and functional responsibility.
- (g) Review, and revise (as needed) the strategy to keep the IAP current.
- (h) Provide for the continuity, transfer, and termination of Command.

### 101.12.1 ROLES AND RESPONSIBILITIES OF THE SUPPORT OFFICER

- Define, evaluate, and recommend changes to the incident action plan.
- Provide direction relating to tactical objectives and specific critical fireground factors.
- Become the Incident Safety Officer.
- Evaluate the need for additional resources.
- Assign logistics responsibilities.
- Assist with the tactical worksheet for control and accountability.
- Evaluate the fireground organization and span of control.
- Other duties as necessary.

The third member of the Command Team is the Senior Advisor. The Senior Advisor is normally the highest-ranking member of the Command Team. The first arriving Shift Commander usually fills the role of the Senior Advisor. The Officer serving as "Command" and the Support Officer will focus on the completion of the tactical objectives, the strategic and tactical plan and the other components of the incident. The Senior Advisor's focus is looking at the entire incident and its impact from a broader perspective and providing direction, guidance and advice to the IC and/or Support Officer.

# Superstition Fire & Medical District

Consortium SOG Volume II

## *Command Procedures (201.01)*

---

### 101.12.2 ROLE AND RESPONSIBILITIES OF THE SENIOR ADVISOR

- Review and evaluate the incident size-up, position in the risk management plan, incident strategy and the incident action plan.
- Based on the review and evaluation of the incident, provide support for the current plan or ensure the appropriate changes are made within the strategic decision making process.
- Provide ongoing review of the overall incident (THE BIG PICTURE).
- Review the organizational structure, initiate change or expansion to meet incident needs.
- Initiate Section and Branch functions as required.
- Provide a liaison with other city agencies and officials, outside agencies, property owners and/or tenants.
- Forecast and react to the effect this incident will have on surrounding neighborhoods, Public Officials, and city staffing.
- Prepare to transition to long-term operations by establishing operational periods and advising the Assistant Chief of Operations as to the need for an All Hazards Incident Management Team (AHIMT), state or federal assistance.
- Provide a transitional briefing to the incoming IMT if one has been assigned to the incident.

To maintain continuity and overall effectiveness, the Senior Advisor and Support Officer must be in the Command Post with the IC. The result is there are three people performing the functions of Command. They are working as a team to enhance the Command process and make the functions of Command more effective. The Officer assigned to communicate directly to Companies, Sectors (Divisions or Groups), or Branches will use the radio designation "Command" and should be the only member of the Command Team talking on the tactical radio channel.

### **101.13 COMMAND STRUCTURE**

It is the responsibility of Command to develop an organizational structure, using standard operating procedures, to effectively manage the incident scene. The development of the organizational structure should begin with deployment of the first arriving fire department unit and continue through a number of phases, depending on the size and complexity of the incident. The Command organization must develop at a pace which stays ahead of the tactical deployment of personnel and resources. In order for the Incident Commander to manage the incident, he/she must first be able to direct, control, and track the position and function of all operating Companies. Building a Command organization is the best support mechanism the Incident Commander can utilize to achieve a balance between managing personnel and incident needs. Simply put, this means:

Large scale and complex incidents = Big Command organization.

Small scale and "simple" incidents = Little Command organization.

# Superstition Fire & Medical District

Consortium SOG Volume II

## *Command Procedures (201.01)*

---

- The Incident Commander should have more people working than commanding.
- The basic configuration of Command includes three levels:
  - Strategic Level # Overall direction of the incident.
  - Tactical Level # Objectives assigned to Sectors (Divisions or Groups).
  - Task Level # Task objectives assigned to Companies.

Strategic - This organizational level is designed around the IC and Command Team, operating in the Command Mode, and working out of a stationary command post. The strategic level involves the activities necessary for overall operational control and the completion of the tactical objectives, regardless of the size or complexity of the incident. This is completed most effectively through the strategic decision making model. This includes:

- Provide initial and ongoing size-up and the determination of the critical fireground factors.
- Based on the size-up, define the incident position within the risk management plan.
- Determining the appropriate strategy: OFFENSIVE OR DEFENSIVE.
- Establishing a strategic level incident action plan for the incident.
- Obtaining and allocating resources.
- Deployment of the appropriate resources.
- Predicting outcomes and planning.
- Assigning specific assignments and objectives to tactical level units.

Tactical # The first management “subdivision” of incident scene organization is accomplished by assigning Sector (Division or Group) responsibilities. Sector officers are responsible for the tactical deployment of assigned resources, evaluation, and communication with the IC. They are assigned by the IC and supervise directly at the site of the assigned activity in order to meet the operational objectives given to them by the IC.

Task - The level of the organization where the work is performed by assigned companies and other resources. The Strategic and Tactical levels are in place to support the task level. Task level activities are routinely supervised by Company Officers. The accumulated achievements of Task Level activities accomplish Tactical Objectives.

### **101.14 COMMAND STRUCTURE # BASIC ORGANIZATION**

Incident organization is the function of command that the IC uses to track, communicate with, and account for resources in order to meet the tactical objectives. For fires this is RESCUE - FIRE CONTROL - PROPERTY CONSERVATION - CUSTOMER STABILIZATION.

Examples:



# Superstition Fire & Medical District

Consortium SOG Volume II

## Command Procedures (201.01)

---

The most basic Command structure combines all three levels of the Command structure. The Company Officer on a single engine response to a dumpster fire determines the strategy and tactics, and supervises the crew doing the task.



The basic structure for a "routine" incident, involving a small number of Companies, requires only two levels of the Command structure. The role of Command combines the strategic and tactical levels. Companies report directly to Command and operate at the Task Level.

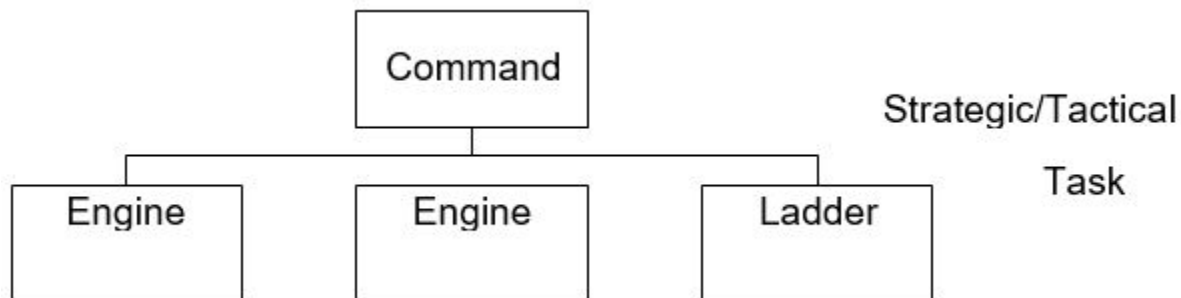

### 101.15 COMMAND STRUCTURE # SECTORS BASIC OPERATIONAL APPROACH

A Sector is a smaller, more manageable unit of incident scene organization. Sectoring is a standard system of dividing incident scene command into smaller units or pieces. Whenever there are three or more companies operating in a sector, the IC should assign a Battalion Chief and FIT to that sector. The maximum number of Sectors that an IC can effectively manage is called the span of control. The span of control is usually five sectors and should never exceed seven sectors.

### 101.16 SECTORS

NOTE: Sectors may be assigned by their geographic location (North Sector) or function (Ventilation Sector). Divisions are assigned by their geographic location (North Division). Groups are assigned by their function (Ventilation Group). For the remainder of this M.P. we will refer to Sectors with the understanding that either Divisions or Groups may be used where appropriate.

A significant problem occurs when the IC requests and assigns additional companies, at a rate that exceeds the development of the incident organization. In short order, the IC will become overloaded with the details of managing a large number of companies scattered all over the incident site. The IC will soon be in the odd situation of being overwhelmed, yet still in need of more resources to accomplish their tactical objectives.

Command must develop and build an organization that matches the deployment of resources to the incident scene. The IC accomplishes this by breaking the incident scene down into

# Superstition Fire & Medical District

Consortium SOG Volume II

## Command Procedures (201.01)

---

manageable subunits called sectors. Sectors are geographic or functional and are managed by Sector Officers.

As Sectors are implemented, Command continues to operate at the strategic level, determining the overall strategy and Incident Action Plan to deal with the incident.

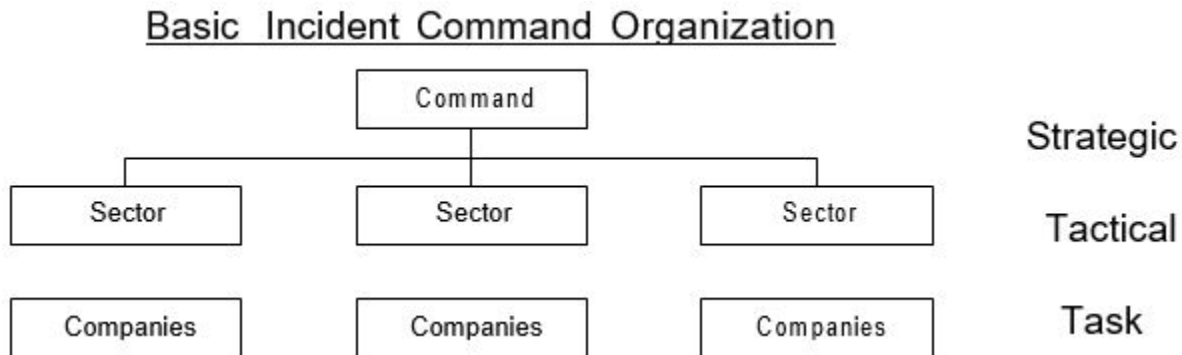

When the number of Sectors exceeds the span of control that the Incident Commander can effectively manage, the Incident Organization should be divided to Branches. Each Branch is responsible for several Sectors and should be assigned a separate radio channel. Branches will be addressed later in this M.P.

Once effective sectors have been established, the IC can concentrate on the overall strategy, incident action plan management, evaluation, and resource allocation. Each of the sector officers becomes responsible for the tactical deployment of the resources assigned to his/her sector and communicating needs and progress back to Command.

Utilizing Sectors provides the following advantages:

- Reduces the IC's span of control – divides the incident scene into more manageable units.
- Creates more effective incident scene communications – permits the IC to exchange information with a limited number of individuals (Sector Officers) who directly supervise teams of firefighters. This reduces overall radio traffic by allowing firefighters and sector officers to communicate face to face instead of by radio.
- Provides a standard and logical system to divide large geographical incidents into effectively sized units – allows the IC to concentrate on strategy from one standard command post location.
- Provides an array major support functions – these are to be selected and assigned according to the particular needs of each situation. The execution and details of these specific operations becomes the responsibility of the sector officer, not command.
- Improves firefighter safety – allows each sector officer to maintain more direct control of the position and function of the companies assigned to their sectors at all times. Sector officers concentrate on their assigned areas and are in a position to move personnel based on incident conditions and the IC's decisions.

# Superstition Fire & Medical District

Consortium SOG Volume II

## Command Procedures (201.01)

---

Command Should Assign Sectors Based on the Following Factors:

- (a) When the number of assigned and operating companies threatens to overload the IC's ability to command. Direct tactical-level control should be delegated (earlier than later) to sector officers before the IC's ability to manage is exceeded.
- (b) When the IC forecasts that the situation will become a major operation, soon exceeding his/her span of control.
- (c) When companies are involved in complex operations (Large interior or geographic area, hazardous materials, technical rescues, etc.)
- (d) When companies are operating from tactical positions which Command has little or no direct control over (i.e., out of sight).
- (e) When the situation presents special hazards and close control is required over operating companies (i.e., unstable structural conditions, hazardous materials, heavy fire load, marginal offensive situations, etc.).
- (f) Name the sector according to its function or geographical location.

When establishing a Sector, the IC will assign each Sector Officer:

- (a) Tactical Objectives.
- (b) A radio designation (Roof Sector, East Sector, etc.).
- (c) The identity of resources assigned to the Sector.

### 101.16.1 SECTORS WILL BE REGULATED BY THE FOLLOWING GUIDELINES

- It will be the ongoing responsibility of Command to assign Sectors as required for effective emergency operations; this assignment will relate to both geographic and functional Sectors.
- Command shall advise each Sector Officer of specific Tactical Objectives. The overall strategy and plan will and should be also provided (time permitting), so the Sector Officer has some idea of what's going on and how his assignment fits in.
- The number of Companies assigned to a Sector will depend upon conditions within that Sector. Command will maintain an awareness of the number of Companies operating within a Sector and the capability of that Sector Officer to effectively direct operations. If a Sector Officer cannot control the resources within the Sector, he/she should notify the Incident Commander so that Sector responsibilities can be split or other corrective action taken. During offensive fires five (5) companies represents a reasonable maximum span of control for a Sector Officer. During defensive fires seven (7) companies represents a reasonable maximum span of control.
- Sectors assigned to specific operating areas will be designated by directions (East Sector, North Sector, etc.). Where the incident has odd geographic boundaries (Grand Avenue) it may be confusing to assign directional designations to Sectors (East Sector, etc.). An alternate use of Sector A, B, C, or D, pronounced: Alpha, Bravo, Charlie and Delta respectively, may be used (see page 20). Sector "A" would be the front (street address side) of the building and the other Sectors would go clockwise around the building in alphabetical order.

# Superstition Fire & Medical District

Consortium SOG Volume II

## *Command Procedures (201.01)*

---

In multi-story occupancies, Sectors will usually be indicated by floor numbers (Sector 15 indicates 15th floor). In some cases, the floor Sector identification may be subdivided into geographic areas such as "Sector 15 East" or "Sector 15 West" depending on stairwell and floor access. Functional Sectors will be identified by the function (Loss Control Sector, Safety Sector, Ventilation Sector, etc.).

Sector Officers will use the Sector designation in radio communications (i.e., "North Sector to Command").

In many cases, the initial Sector responsibility will be given to the Company Officer who receives the initial assignment to a basic tactical position or function (north, treatment, roof, etc.)

As the incident expands, Command Officers will be assigned Sector responsibilities.

Command will assign a Command Officer to assume Sector responsibilities as soon as possible.

Regular Transfer of Command procedures will be followed in transferring Sector responsibility.

In some cases, a Sector Officer may be assigned to an area/function initially to evaluate and report conditions and advise Command of needed tasks and resources. The assigned Officer will proceed to the Sector, evaluate and report conditions to the Incident Commander, and assume responsibility for directing resources and operations within his/her assigned area of responsibility.

The Sector Officer must be in a position to directly supervise and monitor operations. This will require the Sector Officer to be equipped with the appropriate protective clothing and equipment for his/her area of responsibility. Sector Officers assigned to operate within the hazard zone must be accompanied by a partner (normally a F.I.T.). The Sector Officer should be readily identifiable and maintain a visible position as much as possible.

Sector Officers will be responsible for the following basic functions:

- Directly supervise work in the sector.
- Monitor personnel safety, accountability, and welfare.
- Develop a sector IAP that integrates with the overall IAP.
- Monitor work progress.
- Redirect activities as necessary.
- Coordinate actions with related activities, and adjacent Sectors.
- Monitor welfare of Sector personnel.
- Request additional resources as needed (on-deck crews etc.).
- Manage Maydays within the Sector.
- Advise the IC of situation status, changing conditions, progress, completion, and exception reports.
- Re-allocate resources within the Sector.
- Provide information for both formal and informal After-Action Reviews (critiques).

# Superstition Fire & Medical District

Consortium SOG Volume II

## *Command Procedures (201.01)*

---

- De-commit companies as operations are completed.

When a command officer is assigned Sector responsibilities the FIT/ISO becomes the Sector Safety Officer.

Role of the FIT/ISO as a Sector Safety Officer (partnered with BC):

- Perform Sector Safety Officer function/role
- Assess safety concerns within sector
- Assist the BC with managing the sector (stay together)
- Manage accountability within the sector (hose tags too)
- Provide air management within the sector
- Manage work/rest cycles within the sector
- Manage the sector's On-Deck crews recycle and rehab
- Establish communications with Safety Section (you will call them 'Command') once the IC has established the position and assigned a Safety Channel
- Coordinate with other sector safety officers

The primary function of a Company Officer working within a Sector is to direct the operations of their individual crews in performing assigned tasks. Company Officers will advise their Sector Officer of work progress, preferably face-to-face. All requests for additional resources or assistance within a Sector must be directed to the Sector Officer. Sector Officers will communicate with "Command".

Each Sector Officer will keep Command informed of conditions and progress in the Sector through regular progress reports. The Sector Officer must prioritize progress reports to essential information only.

Command must be advised immediately of significant changes, particularly those involving the ability or inability to complete an objective, hazardous conditions, accidents, structural collapse, etc.

When a Company is assigned from Staging to an Operating Sector, the Company will be told what Sector and which Sector Officer they will be reporting to. The Sector Officer will be informed of which particular companies or units have been assigned by the Incident Commander.

It is then the responsibility of the Sector Officer to contact the assigned Company to transmit any instructions relative to the specific action requested.

Sector Officers will monitor the condition of the crews operating in their Sector. Relief crews will be requested in a manner to safeguard the safety of personnel and maintain progress toward the Sector objectives.

Sector Officers will ensure an orderly and thorough reassignment of crews to Rehab Sector. Crews must report to rehab intact to facilitate accountability.

# Superstition Fire & Medical District

Consortium SOG Volume II

## Command Procedures (201.01)

---

### 101.16.2 SECTOR DESIGNATION

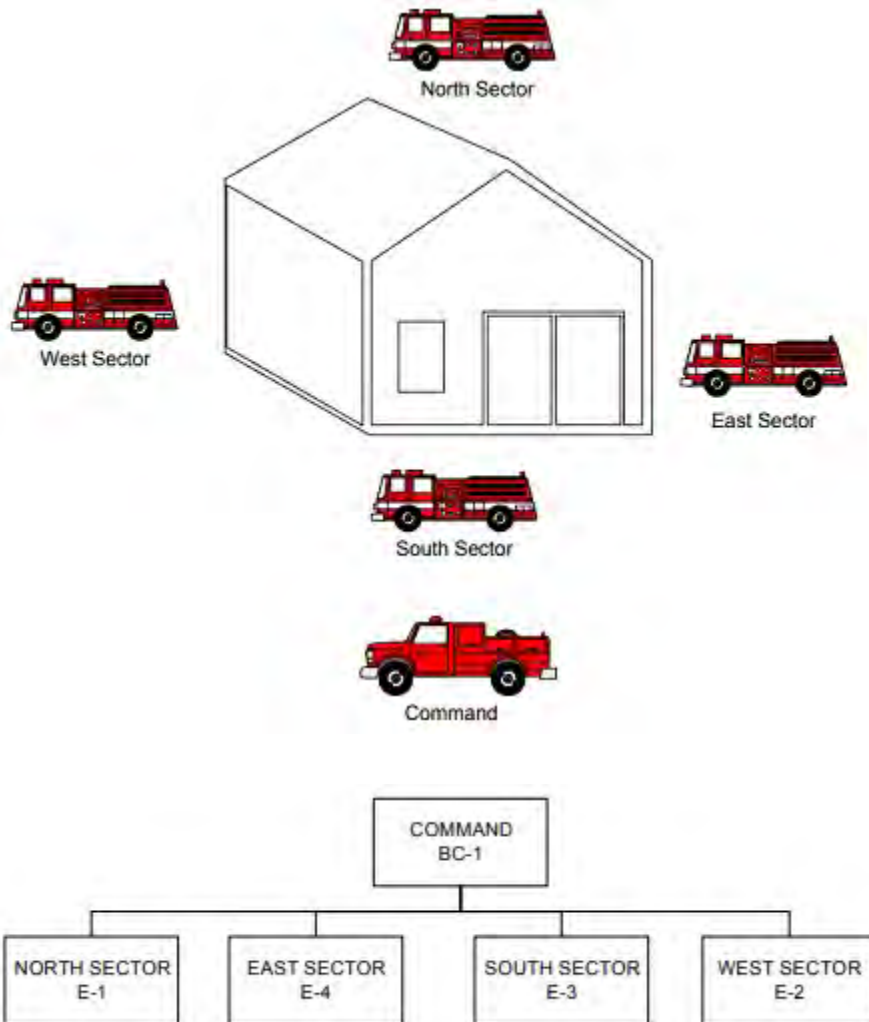

# Superstition Fire & Medical District

Consortium SOG Volume II

## Command Procedures (201.01)

---

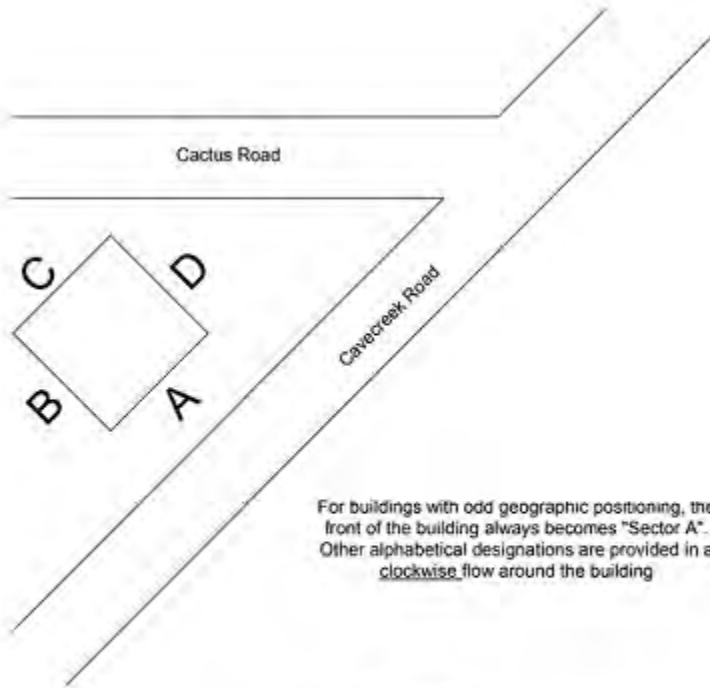

For buildings with odd geographic positioning, the front of the building always becomes "Sector A". Other alphabetical designations are provided in a clockwise flow around the building



# Superstition Fire & Medical District

Consortium SOG Volume II

## Command Procedures (201.01)

---

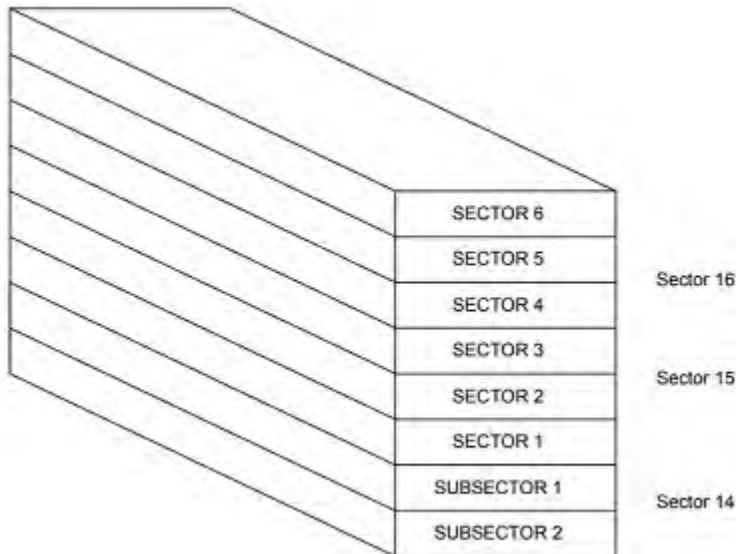
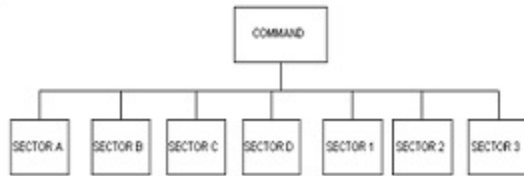
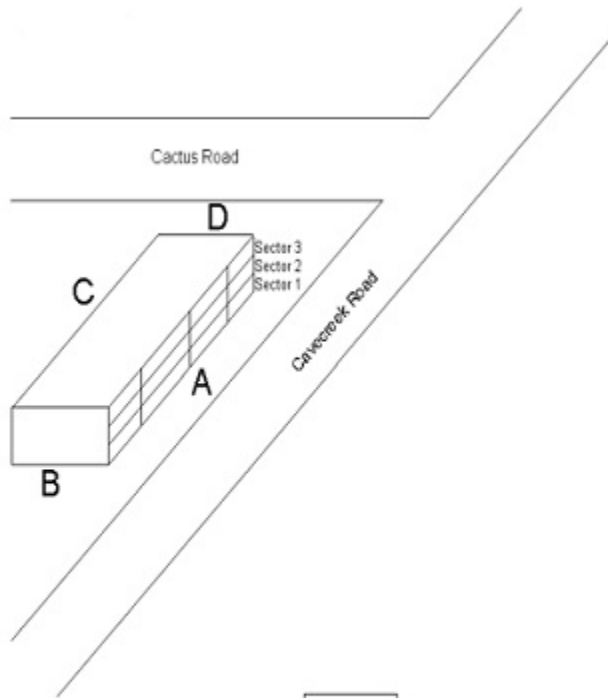

In multi-story occupancies, Sectors will be designated by floor number (Sector 6 indicates the 6th floor). In some cases the floor division identification may be subdivided into geographic areas such



## Command Procedures (201.01)

---

as "Sector 6 West" or "Sector 2 North" depending on stairwell and floor access. When operating in levels below grade such as basements the use of Sector is appropriate.

### **101.17 COMMAND STRUCTURE - EXPANDING THE ORGANIZATION; BRANCH OFFICERS**

The Branch level of the organization is designed to provide COORDINATION between the Sectors and Command. Adding Branches to the incident organization decreases the communication load on the IC. Branch officers supervise and manage a number of Sector Officers, and report to the Incident Commander.

As the incident organization grows in complexity, and the span of control with Sectors is maximized, the Command Team (described on pages 12-14), may determine that an additional intermediate level within the Command Organization is needed. The Command Team will be working in a stationary command post (the Command Response Vehicle) and the Senior Advisor has the responsibility to decide whether or not to expand the organization to include branches.

- Strategic Level - Incident Commander
- Coordination Level - Branch Officers
- Tactical Level - Sector Officers
- Task Level - Companies

Branch Officers should be utilized at incidents where the span of control with Sectors is maximized or incidents involving two or more distinctly different major management components (i.e., a large fire with a major evacuation, a large fire with a large number of patients). The Incident Commander may elect to assign Branch Officers as forward positions to coordinate the activities between Sectors.

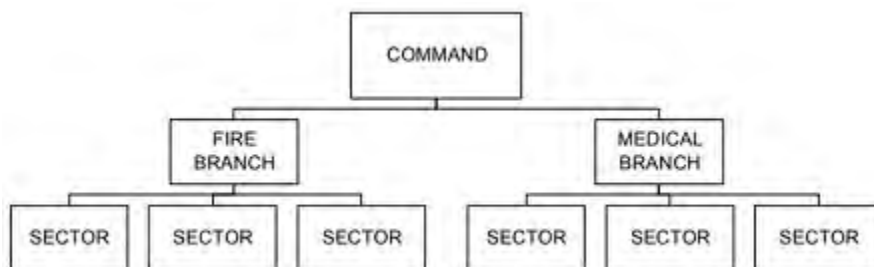

The intent of the Branch Level of the Command structure is to split an incident into manageable components and reduce the span of control. Branch Officers will normally be utilized at very large# scale incidents that involve two or more major components. The following types of incidents are examples where Branch Officers should be utilized:

- A Haz mat incident that requires a major evacuation.
- A large-scale incident spread over a wide geographic area.

# Superstition Fire & Medical District

Consortium SOG Volume II

## *Command Procedures (201.01)*

---

- An incident with mass casualties and a significant hazard (for example: fire, Haz mat, plane crash, floods, etc.).
- Campaign high-rise fires.
- Any incident where the number of Sectors exceed the span of control that can be effectively managed by the incident commander.

Branch Officers manage and direct activities of Sector Officers. Branch Officers operate on the Tactical Channel when sending or receiving information from Command. The radio designation of Branch Officers should reflect the function or geographic area of the Branch (for example: Fire Control Branch, Medical Branch, West Branch, etc.).

When Command Implements Branch Officers the IC will assign a separate radio channel (not the tactical channel) for communications within the Branch. Sector Officers should be notified by Command of their new supervisor. This information should include:

- What Branch the Sector is now assigned to?
- The radio channel the branch (and Sector) is operating on.

Radio Communications will then be directed from the Sector Officer to the Branch Officer. Sector officers will still use the radio designation of Command when contacting their Branch Officer. Sector Officers will relay Branch and radio channel information to the Companies working in their Sector.

Note: When providing radio information to the companies in their sector, Sector officers should obtain a PAR and ensure that all members working in the sector are operating on the assigned radio channel.

Communications between the IC and Fire Branch are on the Tactical radio channel and radio designations are: "Command to Fire Branch" and "Fire Branch to Command".

Communications between Fire Branch and West Sector are on channel A and radio designations are: "Command to West Sector" and "West Sector to Command".

# Superstition Fire & Medical District

Consortium SOG Volume II

## Command Procedures (201.01)

---

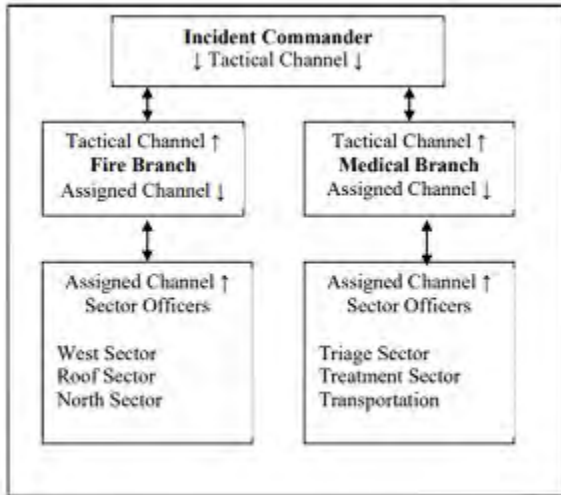

Branch Officers positions should be assigned to Chief Officers. Branch Officers operate in forward positions. They should utilize a Command Officer's vehicle as a forward Branch Command Post (when feasible). In these situations, Command must assign Officers in the Command Post to monitor each Branch radio channel.

Branch Officers are not limited to Operations. Any of the Section Officers may implement Branches within their individual sections as needed.

## Command Procedures (201.01)

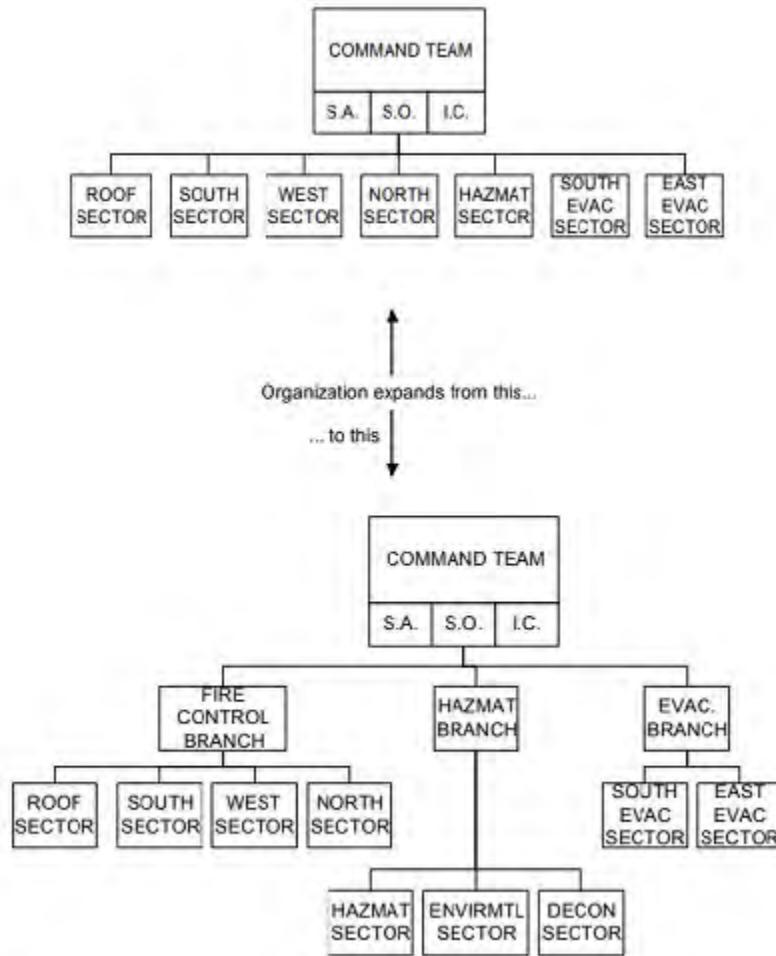

### 101.18 COMMAND STRUCTURE - EXPANSION TO MAJOR OPERATIONS

#### 101.18.1 SECTIONS

As a small incident escalates into a major incident, additional organizational support will be required. As additional ranking Officers arrive on the scene, the Command Post organization (Team) may be expanded through the involvement of Command Officers and staff personnel to fill section positions. Section Officers assist the Incident Command Staff with the long-term management of the incident and operate at the Strategic Level. The Incident Commander Implements Sections as needed, depending on the situation, and priority of needs (One incident may only require a Logistics Section while another incident may require all the sections to be implemented).

Where the communications system permits, Section Officers should operate on separate radio channels and utilize the radio designation that identifies their section (Planning, Logistics, etc.).

## *Command Procedures (201.01)*

---

During the initial phases of the incident the initial Incident Commander and his/her staff normally carry out these four section functions. The Fire Department's involvement and needs at the incident scene can be divided into four sections. They are:

- Logistics Section
- Planning Section
- Operations Section
- Administrative Section

### 101.18.2 LOGISTICS SECTION

The Logistics Section is the support mechanism for the organization. Logistics provides services and support systems to all the organizational components involved in the incident. Command may assign the Logistics Section its own radio channel. The Logistic Section Officer may establish Sectors or branches for his/her section as needed.

Roles and responsibilities:

- Provide rehab.
- Manage staging
- Provide and manage any needed supplies or equipment.
- Forecast and obtain future resource needs (coordinate with the Planning Section).
- Provide any needed communications equipment.
- Provide fuel and needed repairs for equipment.
- Obtain specialized equipment or expertise per Command.
- Provide food and associated supplies.
- Secure any needed fixed or portable facilities.
- Provide any other logistical needs as requested by Command.
- Collect and provide information for an After-Action Review.
- Supervise assigned personnel

### 101.18.3 PLANNING SECTION

The Planning Section is responsible for gathering, assimilating, analyzing, and processing information needed for effective decision-making. Information management is a full-time task at large and complex incidents. The Planning Section serves as the Incident Commander's "clearing house" for information. This allows the Incident Commander to have a single person provide him/her with information instead of having to deal with dozens of information sources. Critical information should be immediately forwarded to Command (or whoever needs it). Information should also be used to make long-range plans. The Planning Section Chief's goal is to plan ahead of current events and to identify the need for resources before they are needed.

# Superstition Fire & Medical District

Consortium SOG Volume II

## *Command Procedures (201.01)*

---

Roles and responsibilities:

- Evaluate current strategy and plan with the Incident Commander.
- Refine and recommend any needed changes to plan.
- Evaluate Incident Organization and span of control.
- Forecast possible outcome(s).
- Evaluate future resource requirements.
- Utilize technical assistance as needed.
- Evaluate tactical priorities, specific critical factors, and safety.
- Gather, update, improve, and manage information with a standard systematic approach.
- Facilitate an After-Action Review and After-Action Report.
- Liaison with any needed outside agencies for planning needs.

### 101.18.4 OPERATIONS SECTION

The Operations Section is responsible for the tactical priorities, accountability, safety and welfare of the personnel working in the Operations Section. The Operations Section Officer uses the tactical radio channel to communicate strategic and specific objectives to Sector Officers and/or Branch Officers.

Roles and responsibilities:

- Coordinate activities with the Incident Commander.
- Implement the Incident Management Plan.
- Assign units to Sectors/Branches based on Tactical Objectives.
- Build an effective organizational structure through the use of Branches and Sectors.
- Provide Branches and Sectors Tactical Objectives.
- Manage Operation Section activities.
- Personnel Accountability.
- Provide for life safety.
- Determine needs and request additional resources.
- Consult with and inform other sections and the Incident Command Staff as needed.
- Collect and provide information for an After-Action Review.

If the Operations Officer is located at the Command Post, he/she should use the radio designation of "Command". The vast majority of incidents can be effectively managed without an Operations Officer, or with the Operations Officer located at the Command Post. If the Operations Officer is

# Superstition Fire & Medical District

Consortium SOG Volume II

## *Command Procedures (201.01)*

---

located out of the Command Post at a "forward" position (i.e. in a high-rise building), he/she should use the radio designation of "Operations".

Implementing an "Operations" radio designation in the middle of a major incident can create confusion with radio communications. It is absolutely essential that all personnel operating at the incident be made aware of the activation of "Operations". All Sector Officers and/or Branch Officers must then direct their communications to the "Operations" Officer.

The Operations Officer will communicate with the Incident Commander to request additional resources, provide progress reports, etc.

Once implemented, "Operations" becomes a forward Command Post. As such the Operations Officer will need some personnel assigned to assist as staff members to help with radios, tactical worksheets, etc.

### 101.18.5 THE INCIDENT COMMANDER # ROLE AND RESPONSIBILITIES AFTER ACTIVATION OF AN OPERATIONS OFFICER

Once the Operations Officer is in place and functioning, the Incident Commander's focus should be on the strategic issues, overall strategic planning and other components of the incident. This focus is to look at the "big picture" and the impact of the incident from a broad perspective. The Incident Commander should provide direction, advice and guidance to the Operations Officer in directing the tactical aspects of the incident.

- Review and evaluate the plan and initiate any needed changes.
- Provide on-going review of the overall incident (THE BIG PICTURE).
- Select priorities.
- Provide direction to the Operations Officer.
- Review the organizational structure, initiate change or expansion to meet incident needs.
- Initiate Section and Branch functions as required.
- Establish liaison with other city agencies and officials, outside agencies, property owners and/or tenants.
- Collect and provide information for an After-Action Review.
- Other duties as necessary.

In order to maintain continuity and overall effectiveness, the Incident Commander and Operations Officer should normally be in the Command Post together.

### 101.18.6 ADMINISTRATION SECTION

The Administration Section evaluates and manages the risk and financial requirements for the Fire Department's involvement in the incident.

Roles and responsibilities:

# Superstition Fire & Medical District

Consortium SOG Volume II

## Command Procedures (201.01)

---

- Procurement of services and/or supplies from sources within and outside the Fire Department or City as requested by Command (coordinates with Logistics).
- Documenting all financial costs of the incident.
- Documenting for possible cost recovery for services and/or supplies.
- Analyzing and managing legal risk for incidents such as, hazardous materials clean up.
- Serves as the Incident Commander's liaison with: City officials, Litigators (and other lawyer types). Regulatory agencies (EPA, OSHA, DOT, FBI, etc.).
- Monitors and coordinates emergency service delivery to the rest of the community during major incidents to ensure adequate coverage.
- Serves as the E.O.C. representative in the Command Post and provides briefings to the E.O.C. staff.
- Manage investigations (arson, etc.).
- Collect and provide information for an After-Action Review.

The Administration Section is responsible for obtaining any and all needed incident documentation for potential cost recovery efforts, or litigation, including criminal charges.

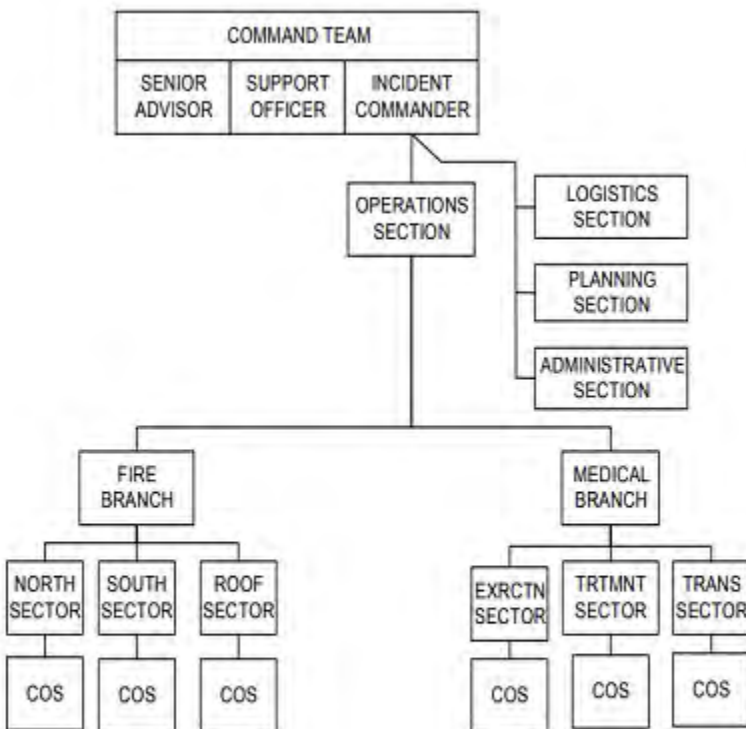

Command Structure -- Expanding the Organization; Sections in place



# Superstition Fire & Medical District

Consortium SOG Volume II

## Command Procedures (201.01)

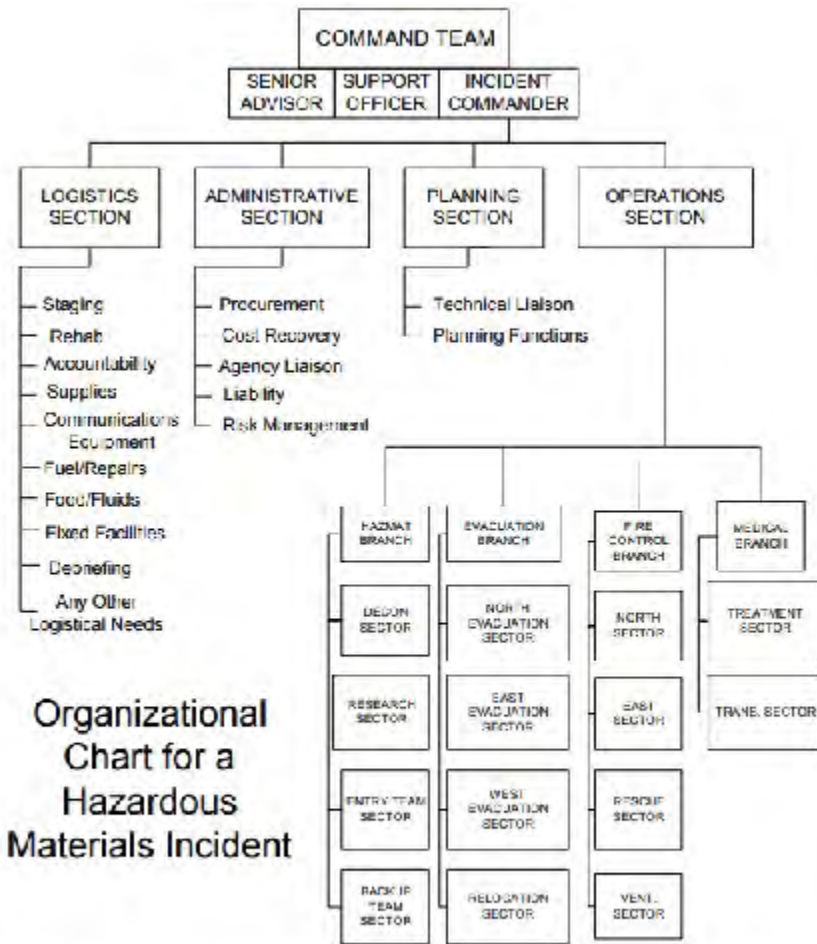

**Organizational Chart for a Hazardous Materials Incident**

Expanding the Organization -- Major Incident

# Superstition Fire & Medical District

Consortium SOG Volume II

## Command Procedures (201.01)

---

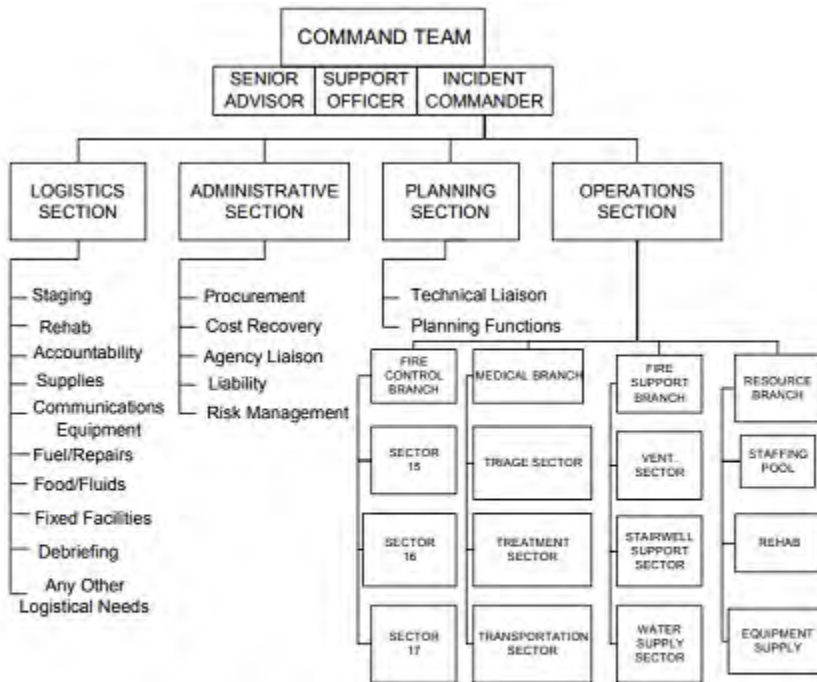

Organizational Chart for a Highrise Fire

Expanding the Organization -- Major Incident

## In-Transit, On Deck, Company Recycle (201.01A)

### 102.1 PURPOSE

The purpose of this procedure is to establish a standard deployment approach to communicating company arrival to assigned work areas, to define On Deck deployment and Company Recycling

### 102.2 IN-TRANSIT

“In Transit” is the time it takes for a company to reach their assignment area after receiving an order. It often varies due to:

- Distance between staging and the incident
- Size of the incident perimeter
- Amount of equipment the company needs to assemble

The IC/Sector officer will lose direct accountability of these companies while they're In Transit. It is the responsibility of the company officer to monitor the tactical radio channel while In Transit. Upon arrival to the assignment area the company officer must provide a radio announcement to the IC (i.e.; “E-1 On Deck in North Sector”) or report face to face with the Sector Officer that the company is intact and in the assigned area.

### 102.3 ON DECK

“On Deck” is defined as; a forward staging position located just outside the immediate hazard zone, safely distanced from the entrance of a tactical position/Sector. On Deck crews will be supervised either by the Sector Officer or Company Officer and they will remain On Deck until assigned by the IC or Sector Officer. The most likely assignments for On Deck companies are:

- Reinforce a position within an assigned sector
- Crew relief within an assigned sector
- Any other tactical position assigned by the IC
- Rapid intervention crew

Once the IC has deployed units to the critical sectors around the incident scene, the IC must then take a proactive aggressive approach to assigning additional resources to those sectors. This is best achieved by assigning staged resources as On Deck crews to those areas as soon as they arrive in staged positions. Layering On Deck crews around the fire ground will also provide the IC with the tactical reserves to manage the standard work cycle or sudden and unexpected incident events.

Assigning On Deck crews is done simply by contacting a staged company and directing them to go On Deck in a specific geographic location or sector. The order would sound like this: “Command to Engine 5, go On Deck on the north side of the structure, Engine 1 is your accountability and resource location, you are assigned to north sector”.

# Superstition Fire & Medical District

Consortium SOG Volume II

## *In-Transit, On Deck, Company Recycle (201.01A)*

---

A crew assigned to an On Deck position will need to park their apparatus in a manner that doesn't block access to the scene. Crews must be intact with full PPE, forecast the need for and collect all the necessary tools/equipment and report directly to their assigned location. Upon arrival, the On Deck company must contact the IC or their Sector Officer and inform them that they are in position and ready to go to work.

On Deck crews must remain intact, in a ready state and monitor the tactical channel at all times. On deck crews must also size up the area that they are assigned to, this size up should include:

- Locating the structures entrance/exit points in their assigned area
- Interior and exterior conditions
- Unit ID of crews operating inside the structure
- Approximate location of interior crews
- Identify which crews are operating each hose line

When an on deck crew is used as a relief crew, the Company Officer should do a face to face and transfer information with the officer exiting the structure. The information transferred should include:

- Interior conditions
- Routing instructions to the work area
- Interior obstructions
- Additional tools/resources required
- Sector objectives

### **102.4 COMPANY RECYCLING**

Companies operating within a sector will require the refilling of air and fluid replacement in predictable time frames. At large scale incidents Command will establish at least 1 Rehab Sector. Most of the time, crews that are assigned to rehab will be placed back in service after rehabbing. The rehab Sector may be located quite a distance from the work area and this distance creates the potential for:

- Command losing direct accountability of companies in transit to rehab
- Difficulty reassembling and reassigning crews in a timely manner from rehab

Recycling is defined as: a timely and efficient means of air replacement and re-hydration of companies while maintaining their sector assignment. If conditions permit, a company's work cycle could be up to 2 to 3 air cylinders. In order to maintain a steady stream of resource in critical sectors, crews being relieved and exiting their sector should recycle themselves in a timely manner. Companies being relieved and recycled will remain in their assigned sector, refill their air supply, and re-hydrate then report back to their sector officer or the IC that they are ready to go back to work.

# Superstition Fire & Medical District

Consortium SOG Volume II

## *In-Transit, On Deck, Company Recycle (201.01A)*

---

Command/Sector officers have the option of assigning/requesting a Utility Company to geographic sectors. Utility companies assigned to geographic areas on the fire ground will help expedite the recycle of companies within the sector.

Company officers should forecast the length of time they will be working in an assigned sector and should bring spare air cylinders if necessary. This will enable a company to recycle close their sector in a timely manner when a utility truck is not available in their sector or area. The Sector Officer may need to request additional resources to replace on deck crews or have recycled crews assume vacated on deck positions.

Sector and company officers are responsible to monitor the welfare of their personnel at all times and determine if sector recycling or a formal rehab is appropriate.

## Mayday Readiness and Response (201.01B)

### 103.1 DEFINITION OF A MAYDAY SITUATION

Any situation where a firefighter is unable to safely exit the hazard zone or an event that cannot be resolved by that individual within 30 seconds.

Any member working on duty is empowered to call a Mayday when the above conditions exist. This can be during response; on scene of any incident or any time when a member becomes in trouble and a portable radio is available. Early identification of a Mayday situation is critical. The longer it takes to declare a Mayday situation the less likely a successful resolution is possible.

A Mayday is initiated by any member communicating “Mayday, Mayday, Mayday” via portable radio. Ideally Tactical Radio Operators in the dispatch center will hear this transmission and initiate a response.

### 103.2 THE RULE OF MAYDAY READINESS

It is every individual firefighter’s responsibility to maintain a high level of Mayday readiness at all times. This includes everyday preparation and prevention as well as the practiced ability to communicate and respond to a Mayday scenario.

“Mayday” procedures and actions are perishable for all levels of an incident organization. The strategic, tactical and task levels of hazard zone management should consistently and regularly be exercised for “Mayday” procedures and practices. This also includes the Dispatch/Tactical Radio component. The preparation should be developed into everyday activities and practiced at the company level.

### 103.3 DEFINITION OF MAYDAY READINESS

In order to reach a position of Mayday readiness, a firefighter must adopt an attitude and preparation to look at every incident from the standpoint of “what if I or another firefighter gets in trouble” prior to the development of a bad scenario or outcome. Additionally, the NFPA 1500 Standard defines mayday readiness as the ability to “don, doff and manipulate the SCBA in zero visibility while wearing firefighting gloves.”

Effectively preventing Mayday situations involve multiple factors. Command Officers, Company Officers and Firefighters must reinforce the prevention of scenarios that lead to a Mayday. The most important factors for Mayday prevention begin with the following operational standards:

- Working within an Incident Command System/Risk Management System
- Working within the Incident Action Plan
- Always being accountable to someone within the incident command system (Never Freelance)
- Maintaining individual and crew air management
- Management of work cycles

## *Mayday Readiness and Response (201.01B)*

---

- Monitoring distances traveled into buildings
- Layering of resources and providing for a tactical reserve
- Planning and acting out an exit plan

In order to establish effective Mayday readiness, it is necessary to recognize that Mayday readiness has 2 components. These components are Prevention and Response.

### **103.4 TASK LEVEL MAYDAY READINESS AND RESPONSE**

Every firefighter has the responsibility to actively and routinely prepare for the prevention of Mayday situations and the response to Mayday situations.

Individual firefighter responsibilities for Mayday prevention include the following:

- Maintaining SCBA proficiency
- Practicing individual air management (task level of M.P. 202.05C)
- Use and care personal protective equipment
- Portable radio proficiency and use
- Practiced crew communications
- Roving/replacement firefighter integration into crew
  - Individual firefighters have to be responsible to ask if not initiated by Company Officer

The Company Officer is responsible for Crew development and practice. Consistent training and practice with regards to Mayday prevention is critical for rapid and appropriate response in a true Mayday situation. This involves setting a consistent attitude and expectations for all crew members regarding Mayday readiness. This also involves developing routines that are encouraged and participated in by the Company Officer.

Company Officer responsibility for Mayday preventions include:

- Integrating a daily SCBA check into the crew routine
- Practicing crew communication in the hazard zone
- Rover integration into crew
  - Individual rovers are responsible to ask if not explicitly discussed at the beginning of a shift
- Maintaining knowledge of portable radios and practicing their use
- Ensuring Company Officer responsibilities and expectations are clear to the entire crew
- Practicing and maintaining crew integrity/accountability
- Instilling the standard that firefighters should always stay on a hoseline

# Superstition Fire & Medical District

Consortium SOG Volume II

## *Mayday Readiness and Response (201.01B)*

---

The individual firefighter's response to a Mayday situation should be focused on increasing the chances of survival. The development of these skills truly begins at the Recruit level and should continue throughout a firefighter's career on a daily basis. The response to an individual firefighter's Mayday should initially be managed at the company level and as the Mayday communication happens this will initiate the defined help order.

Individual firefighter responsibilities for Mayday response include:

- Maintaining preparation and reaction skills
- Early communication of Mayday situation utilizing the above standard
- Controlling an emotional response to the situation
- Once the Mayday situation is recognized and reported, each firefighter should remember:
  - B.O.A. = Breath, Organize and Act
- Utilization of IAFF Fire Ground Survival training
  - SCBA familiarization
  - High/low profile wall breach
  - Disentanglement
  - Ladder bail
  - Window hang
  - GRAB LIVES
    - G = Check Air Gauge
    - R = Radio for Assistance
    - A = Activate PASS Device
    - B = Control Breathing, Conserve Air
    - L = Stay Low
    - I = Illuminate, Turn Flashlight On
    - V = Make Loud Noises (Volume)
    - E = Find An Exit
    - S = Shield Your Airway (last ditch effort)

### **103.5 TACTICAL LEVEL MAYDAY READINESS AND RESPONSE**

The tactical level of every incident has the responsibility to actively and routinely work toward Mayday prevention and preparedness. The Battalion Chief and F.I.T. or I.S.O. tandem best manages these responsibilities. These responsibilities include:

- Working within the overall incident action plan
- Continual assessment of the decision making model within the sector operations
- Management of tactical objectives for the sector through position and functions of crews working within this sector



# Superstition Fire & Medical District

Consortium SOG Volume II

## *Mayday Readiness and Response (201.01B)*

---

- Sector level air management
  - Managing geographic working area
  - Work/rest cycles
  - Distances into building
- Accountability
  - Maintain adequate resources assigned to the sector (remember to TAG hose lines)
  - Layered resources in position to manage tactical objectives and prepared to respond in the event of Mayday
- Maintaining effective and appropriate communications with Command
  - Sector C.A.N. reports
  - Requesting or de-committing resources

In the event of a Mayday situation, the Sector Officer will take responsibility of the resolution of the Mayday situation. It will be necessary for the Incident Commander to support the Mayday Sector Officer with appropriate and adequate resources to manage the Mayday at the same time reinforcing the surrounding geographical and/or functional sectors to continue the incident mitigation. Pessimistically projecting resource requirements for sector operations has the potential to increase the survivability of a Mayday situation. Other responsibilities include:

- Responding to the Mayday from the inside out
- Manage communications with the down firefighter
- Manage the search and rescue efforts for the down firefighter if necessary
- Increase and maintain resources assigned to the sector
  - Manage the logistical support as well
- Improve survivability and tenability
  - Increase exterior access to sector
  - Utilize RIC bag
    - Request additional if necessary
  - Improve ventilation
- Recognize and support the help order of a Mayday
  - Self-rescue by the Mayday initiator
  - Down firefighter's crew
  - Crews working in the same sector
    - Crews with firefighting assignments

# Superstition Fire & Medical District

Consortium SOG Volume II

## *Mayday Readiness and Response (201.01B)*

---

- Crews from and “on-deck” position or staged outside of the sector as a tactical reserve
- Additional resources requested from the Incident Commander
  - Crews from other sectors
  - Requesting additional staged resources
  - Communications with surrounding geographical or functional sectors
- Surrounding sectors, not involved in the Mayday
  - Continue the firefight in support of the Mayday
  - Actively account for all members assigned to sector
  - Report P.A.R.’s to Incident Commander as required
- Maintain accountability of crews working to resolve the Mayday
  - Utilizing the Safety Channel may be the best route of communications to the Command Van regarding accountability
- Maintain awareness of fire and smoke conditions, as well as building conditions, as rescue efforts are initiated
  - There is no greater time for a clear and concise utilization of the Risk Management System than during a Mayday event
  - It is not acceptable to create further Mayday situations when resolving an existing Mayday
  - These conditions must be communicated to the Incident Commander especially as conditions deteriorate and have an immediate impact upon the rescue efforts

### **103.6 STRATEGIC LEVEL MAYDAY READINESS AND RESPONSE**

The Incident Command Team has the ultimate responsibility for actively and continually providing for the prevention and response to a Mayday situation. The incident command team consists of the Incident Commander, Support Officer and the Senior Advisor. There are other positions and personnel that will provide support when working within a Command Van including the staging radio channel, logistics and safety.

The responsibilities for the Strategic Level of an incident for the prevention and response to a Mayday include:

- Continually reassess the incident through the strategic decision making model
  - Critical fireground factors
    - Considering elapsed time into the incident
  - Risk Management position
  - Strategy
  - Evaluation of the incident action plan (is there a plan B?)

# Superstition Fire & Medical District

Consortium SOG Volume II

## *Mayday Readiness and Response (201.01B)*

---

- Resources
  - Consider remaining onscene firefighters welfare
- Plan and prepare for communications challenges
  - Mayday initiated on wrong radio channel
  - Multiple, simultaneous Maydays
- Strategic level communications
  - Control incident communications
    - Once an Mayday is initiated, all sectors should manage their communications to critical messages only over the radio
      - No news in good news
    - Manage communications pace and tone
    - Incident and Mayday always remain on the same tactical channel
    - Accountability
    - Tactical benchmarks
    - C.A.N. and P.A.R. reports requests to Sectors as needed
- Continuing strategic level continuity
  - Manage and support the Mayday at the strategic level
    - Ensure Battalion Chiefs are assigned to all critical tactical level positions
      - Firefighting sectors (geographical and/or functional)
      - Medical sectors
      - Transportation sectors
    - Continue to manage remaining firefight
      - Ensure the overall incident actions match the overall incident conditions
      - Maintain the overall incident organization
      - Provide for tactical level accountability
      - Manage resource deployment
      - Control access to the hazard zone through the Sector Officers
      - Support tactical level considerations
        - Improve access to building
        - Support with ventilation
        - Continue to address the fire when conditions will allow

# Superstition Fire & Medical District

Consortium SOG Volume II

## *Mayday Readiness and Response (201.01B)*

---

- Communicate progress appropriately to the policy and political levels of city government

The tactical benchmark for the end point of a Mayday is “Mayday resolved”. The critical points that have to be confirmed prior to giving the benchmark of “Mayday resolved” is:

- The individual(s) that are experiencing the Mayday situation are removed from the hazard zone
- All members involved in the rescue are accounted for and are out of the hazard zone
- All members working in all other sectors are accounted for
- The Incident Commander can give a PAR for the entire hazard zone

The Officer of the individual sector in which the Mayday occurred has the responsibility to notify command of the completion of the rescue and that all members involved are out of the hazard zone. The Incident Commander has the obligation to complete the accountability process for the entire incident and complete the benchmark “Mayday resolved”.

### **103.7 DISPATCH CENTER RESPONSIBILITIES**

It is critical to acknowledge the role the dispatch center and most specifically the tactical radio operators will have in the resolution of a Mayday. A significant component of the overall hazard zone management system and firefighter safety is the contact between the incident command team and the dispatch center, no matter the incident size. The tactical radio operator responsibilities for a Mayday response are as follows:

- A Mayday is initiated by a member in the field communicating “Mayday, Mayday, Mayday” on the radio
- A Mayday can be initiated by anyone, at anytime working in the field and has access to a portable radio
- Mayday is not just a fireground term, it can be used in any hazard zone
- Upon initiation of a Mayday, the tactical radio operator shall:
  - Transmit the emergency traffic tone
  - Voice on the tactical channel: “We have a Mayday on the scene, all units hold your traffic”
  - Repeats the Mayday message using the standard radio order model
  - Allows for the Incident Commander to speak to the Mayday initiator
- If the first Fire Department Company onscene of a fire incident initiates the Mayday, the tactical radio operator shall:
  - Assures the member that “help is on the way”
  - Maintains communications with the Mayday initiator until other units arrive
    - Ensure the communications are necessary and not to fill dead radio time

# Superstition Fire & Medical District

Consortium SOG Volume II

## *Mayday Readiness and Response (201.01B)*

---

- Reminds the member to initiate their “GRAB LIVES” procedures
- Ensures all responding units are aware of the Mayday
- Upgrades the assignment to a Mayday nature code
- The entire dispatch center provides redundant monitoring of the Mayday radio traffic
- The dispatch center provides some automatic activation of processes to assist with a Mayday incident.
- These include:
  - Additional resources
    - Upon the initiation of a Mayday, the incident is upgraded using the Mayday nature code
      - If 3 – 1 incident, then balanced to 1st Alarm Mayday
      - If 1st Alarm incident, then balanced to 2nd Alarm Mayday
      - Continues to 9 Alarms
    - Provide additional medical or transport resources as appropriate
  - Monitoring of all possible hazard zone channels

### **103.8 CONCLUSION**

- It is every firefighters responsibility to maintain their preparedness for a Mayday situation
- The only way to guarantee a successful outcome of a Mayday situation is to PREVENT IT!
- Mayday prevention and preparedness requires action at all levels of an incident command system
- The Ultimate goal for any Mayday response is to successfully resolve the Mayday and at the same time not create any further Mayday situations
- Any Mayday situation elevates the emotional levels and will test a command system.
- All members, at all levels of the incident involving a Mayday should remember B.O.A.
  - Breathe, Organize and Act!

## Emergency Operations Center (E.O.C.) (201.02)

### 104.1 PURPOSE

The Emergency Operations Center (E.O.C.) is the City's coordination center for emergency services during any major emergency affecting the City. The E.O.C. is activated when ordered by the Mayor, City Manager, or one of their designated representatives.

The E.O.C. is located on the second floor of the Fire Operations Center, 150 S. 12th Street.

Day-to-day operations are conducted from departments and agencies that are widely dispersed throughout the City. When a major emergency or disaster strikes, centralized emergency management is needed. This facilitates a coordinated response by the City Manager, Emergency Management Staff and representatives from City and non-City organizations who are assigned specific emergency management responsibilities.

The EOC operates under the nationally recognized Incident Management System (IMS).

An EOC provides a central location of authority and information and allows for face-to-face coordination among personnel who must make emergency decisions. The following functions are among those performed in the City of Phoenix EOC:

- Receiving and disseminating warnings.
- Developing policies.
- Collecting intelligence from and disseminating information to the various EOC representatives and, as appropriate, to County and State agencies,, military and federal agencies.
- Preparing intelligence/information summaries, situation reports, operation reports and other reports as required.
- Maintaining general and specific maps, information display boards and other data pertaining to emergency operations.
- Continuing analysis and evaluation of all data pertaining to emergency operations.
- Controlling and coordinating, within established policy, the operations and logistical support of the departmental resources committed to the emergency operations.
- Maintaining contact with support EOC's, other jurisdictions and levels of government.
- Providing emergency information and instructions to the public. Making official releases to the media and the scheduling of press conferences as necessary.

Dispatch and Deployment will continue to operate in a normal manner, except for policy guidance and special instructions received from E.O.C. All requests for special assistance from the field and significant status information should be directed to E.O.C. Dispatch and Deployment should assign a strategy officer to assist the Communications Deputy Chief and to act as a direct liaison and communication link to the E.O.C. Frequent progress and status reports should be provided to the Fire Department E.O.C. staff on the direct ring-down to the E.O.C. or on 534-4362 (see

# Superstition Fire & Medical District

Consortium SOG Volume II

## *Emergency Operations Center (E.O.C.) (201.02)*

---

attached phone list). Policy guidance from E.O.C. will be relayed to field units through Dispatch and Deployment.

### **104.2 ACTIVATION OF E.O.C.**

The E.O.C. is activated only on orders of the Mayor or City Manager. Notification of the activation of E.O.C. will be made to the Fire Chief (or Acting Fire Chief) directly or through Dispatch and Deployment from one of these sources.

Upon notification that the City E.O.C. has been activated Dispatch and Deployment will immediately notify all senior staff and designated Deputy Chiefs. Unless otherwise instructed by the Fire Chief, the notification will advise all notified personnel to report to Fire Administration to open up the Fire Department E.O.C. Selected officers will be assigned to the City E.O.C. and a shift schedule established when needed.

The Fire Chief or his designee will need to report to the E.O.C. A minimum of two additional personnel are required to operate the Fire Department position at E.O.C. on a 24 hour basis during an active incident. Additional and relief personnel will be assigned as needed.

### **104.3 E.O.C. EQUIPMENT NEEDED**

Fire Department Staff reporting to the City E.O.C. should take the following items:

- Portable radios
- Cellular telephones
- Fire Department Disaster Operations Manual (red book)
- Volume II Manual (yellow book)
- Note pads
- Pencils, pens

These materials are conveniently stored in a case located on the 3rd Floor Dispatch Center. Additional items to consider:

- Tape recorder
- Earplugs for radios
- CAMEO Computers from Special Operations
- Flip charts, felt tip pens, duct tape

### **104.4 FIRE DEPARTMENT RESPONSIBILITIES IN E.O.C.**

The Fire Department personnel assigned to E.O.C. are responsible for:

- Obtaining and prioritizing resource needs for field incident commanders.
- Providing the City Command Staff information on field conditions.

# Superstition Fire & Medical District

Consortium SOG Volume II

## *Emergency Operations Center (E.O.C.) (201.02)*

---

- Interpreting directives from City Command Staff.
- Requesting policy direction from City Command Staff when necessary.
- Communicating policy directives to field forces.
- Providing liaison with other involved agencies.
- Maintaining constant awareness of field conditions and deployment.
- Obtaining authorization for expenditures for requested private sector resources needed to complete assigned functions.

All field Command Officers will keep E.O.C. informed of conditions, progress, level of commitment, resource requirements and situation urgency during a major emergency. The Fire Department E.O.C. staff will ensure that command(s) will establish an E.O.C. liaison with the City E.O.C. All significant changes in conditions will be directed to E.O.C. by telephone, radio or through Dispatch and Deployment. All requests for policy direction or additional resources (beyond normal levels) should be directed to E.O.C. (particularly private sector resources).

The Fire Department Staff assigned to the City E.O.C. will maintain a log of all major decisions by the Fire Department Staff, the Mayor or City Manager.

The log will indicate the time, the decision, and who made the decision. The E.O.C. staff should utilize the E.O.C. log sheets for this purpose.

### **104.5 EOC IMS STAFF AND ORGANIZATION CHART**

#### **104.5.1 CITY STAFF**

The Fire Chief, or his designee, is a member of the Policy Advisory Group in the E.O.C., responsible for emergency management of City operations and may be responsible for acting as a Section Chief under IMS. The Command Staff interprets incoming information, makes management decisions, issues policy statements and directives and coordinates the efforts of all city agencies.



# Superstition Fire & Medical District

Consortium SOG Volume II

## Emergency Operations Center (E.O.C.) (201.02)

### 104.5.2 E.O.C. ORGANIZATION

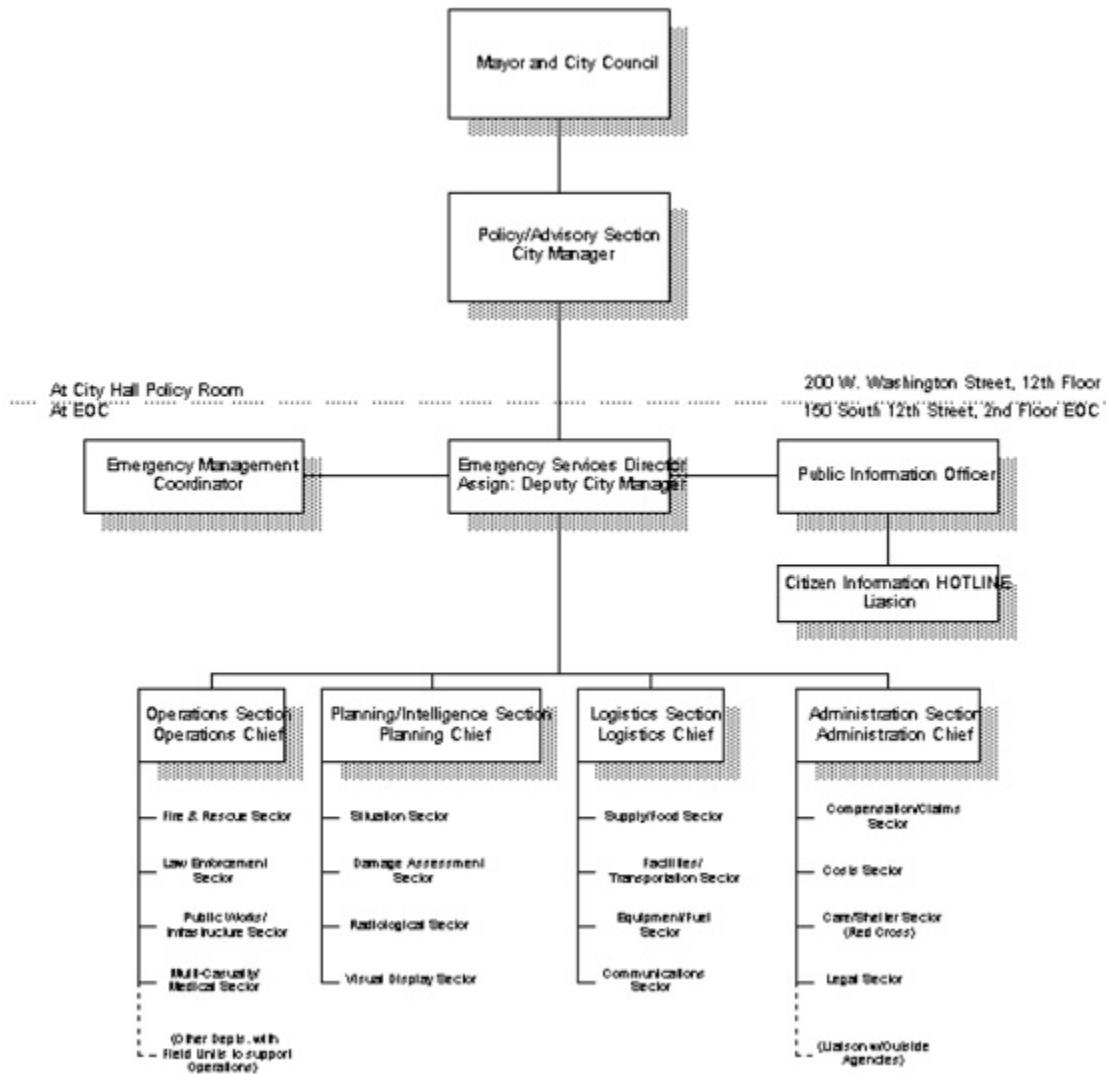

The guidelines for E.O.C. are necessarily general, due to the nature of the function. This assignment requires a thorough knowledge of Fire Department capabilities, policies and resource levels and an understanding of the relationship of other agencies to emergency management.

See:

- City of Phoenix--Major Emergency Response & Recovery Plan
- City of Phoenix--EOC Standard Operating Procedures

[See attachment: New Emergency Operations Center](#)

---

## Risk Management and Safety (201.01C)

### 105.1 PURPOSE

Operating at emergency incidents poses an inherent risk of injury; or worse, death. The purpose of this procedure is to describe the Regional Operating Procedure regarding risk assessment and safety management of emergency incidents. We are committed to providing the safest possible work environment for our members. It is important that all members operating at incidents operate in a safe manner. Each member is responsible for their own safety and to work within the incident action plan to maintain effective accountability and effective coordination of action. Towards that goal, all members are expected to operate under the following Risk Management Plan.

### 105.2 PROCEDURE

All operating personnel shall work within a standard Risk Management Plan during all emergency operations on every emergency incident. This application will be continuously re# assessed at all levels of the incident until all units leave the scene.

- (a) We Will risk our lives a lot, in a calculated manner, to save savable lives.
- (b) We Will risk our lives a Little, in a calculated manner, to save savable property.
- (c) We Will Not risk our lives at all for lives or property that are already Lost.

“Actions in a calculated manner” require the following:

- Continual use of the Strategic Decision Making Model
- Incident Command established
- Proper personal protective equipment
- Accountability system established
- Safety procedures in place
- Continuous risk assessment by all members
- Uninterrupted Communications

### 105.3 OPERATIONAL INFORMATION

The position in the risk management plan represents the “why” are we taking risk at this incident. It must be clear to all companies, working at all levels of the incident command system, that the incident strategy and plans are focused on either savable lives or savable property. The recognition through an effective size-up that savable lives may be present at an incident and that the conditions exist that the fire crews can provide a rescue is a situation that has the greatest allowable threshold for risk. The questions that are necessary to determine this level of risk are:

- Is it reasonable to believe that there are savable lives present at this incident?
- Are there any survivable environments or compartments at this incident?

# Superstition Fire & Medical District

Consortium SOG Volume II

## *Risk Management and Safety (201.01C)*

---

- Do we have the resources and ability to affect a rescue and survive to complete it?

For fire incidents, a quick and overwhelming attack on the fire, from any reasonable position, may be the best thing for mitigating significant risk and allowing the opportunity for rescue and firefighter survivability.

If the incident size-up has determined neither, savable lives or savable property are present because of the conditions, no or very limited risk shall be taken within a defensive strategy.

This risk management plan is effective and necessary for all types of hazards and incidents. This includes:

- Large scale medical incidents
- Hazardous materials incidents
- Technical rescue incidents
- Violent incidents

---

## Emergency Power Outage Plan (201.02B)

### 106.1 PURPOSE

The purpose of this plan is to describe Deployment Services and Fire Operations actions that will be followed during extended power outages with extreme (heat or cold) weather conditions. The aim of this plan is to check and secure the welfare of those customers in the outage area that may be at high risk due to age, health/impairments, or immobility's. The well-being of citizens in this group could be compromised or challenged, having to go without electrical service, heating, and cooling for extended periods of time.

In a reported electrical power outage area, a power company "trouble shooter" or repair crew must arrive at the location of the power outage to survey the damage before an estimated time of repair can be made. Once the estimated time of repair is determined, this information is relayed to the power company operation center. The supervisor in each center should be the contact point for Deployment Services. Deployment Services has direct ring-down lines to both APS and SRP operation centers.

### 106.2 PROCEDURE

The Emergency Power Outage Plan can be implemented when the heat stress factor (temperature and humidity) exceeds 105 or extremely cold temperatures below 34 degrees. This activation may be initiated at the discretion of:

- (a) North Shift Commander or South Shift Commander
- (b) Deployment Battalion Chief or Deployment Supervisor
- (c) Any Executive Staff Chief Officer or Command Officer

The objective of the Emergency Power Outage Plan is to provide basic guidelines for operational response to assist citizens during extended power outages. The specific focus of this procedure is to address the immediate and perhaps long-term needs of high-risk groups such as the elderly, shut-in, and/or infirm during extreme weather conditions.

Upon notification of a significant power outage, the Deployment Battalion Chief Officer or Deployment Supervisor will work in conjunction with the North Shift Commander and South Shift Commander to implement the Emergency Power Outage procedure.

The Shift Commanders should notify on-duty Battalion Chiefs of the implementation of the Emergency Power Outage Plan (All-call).

The Battalion Chief of the affected area should be dispatched to meet with the power company "customer service representative" to establish a partnership to determine and coordinate resource and specific need requirements of that area; (i.e., evacuations/location, Red Cross, door-to-door check welfare, neighborhood activation, transportation, hospitals, loss control, ice, heating, rehab, PIO, and Occupant Services and CR vans) if necessary a Command Team may be activated.

## *Emergency Power Outage Plan (201.02B)*

---

The Shift Commanders and Deployment Battalion Chief Officer will assist in coordinating communications between fire, power company operations, and other agencies.

Weather often times is a major factor in power outages, so it is likely that the Emergency Power Outage Plan will have to be implemented in concert with components of the Emergency Operations Plan and procedures for severe storm.

If evacuation is required, the Evacuation Plans M.P. identifies the method and resources required to execute a small to large-scale evacuation.

When a large-scale power outage creates a high demand for fire department resources and services, and those circumstances require a commitment beyond normal capabilities, the Emergency Operations Plan and/or Emergency Neighbor Activation Plan Kit should be considered.

A system-wide outage is not plausible; a large outage would be managed by utilizing Command Procedures.

### **106.3 OPERATIONAL INFORMATION**

The power companies generally experience three types of power outages:

- Local outages - Such as wires or poles down, pole fires or transformer problems which usually will affect a local area.
- Feeder outages - Such as damage or problems at one of their substations or major distribution lines. Feeder outages will normally cause a larger area to be without power.
- Rolling blackouts - As a last resort power companies will discontinue electricity to circuits to reduce power consumption and allow the company time to reroute power to compensate for the outage. This should only last 20 - 30 minutes.

These terms are relative to the perspective of each power company, for instance, LOCAL--when a transformer goes out in an area served by SRP, it will usually cut service to approximately 10 residences. Whereas an area served by APS, one transformer outage could affect approximately 35 residences or in some locations could affect as many as 800 homes. FEEDER--a major line or circuit outage in a SRP area would cut services to approximately 200 customers(residences/commercial). Whereas the same outage in an APS area could affect 2,000(two thousand)of their customers. A rolling blackout can occur when demand for electricity exceeds supply and this usually affects a large geographic area. A rolling blackout can be compared to a large thunderstorm moving across the Valley, resulting in power outages behind the front.

Time without power will be a major determining factor in any plans developed or actions taken.

The power company can provide a good description as to the size, type of occupancies, location, and number of customers in the areas without power. Most rolling blackouts will last 20 to 30 minutes and may not require evacuations.

Both power companies will assign "customer service reps" who will respond to the outage areas to assist with questions and in some cases providing hot or cold drinks and ice to the customer.

# Superstition Fire & Medical District

Consortium SOG Volume II

## *Emergency Power Outage Plan (201.02B)*

---

Consideration should be given to the following:

- (a) Duration of the outage (greater than three hours consider evacuation, less than three hours shelter in-place)
- (b) PIO and media notifications
- (c) Firefighter call back
- (d) City coverage
- (e) Shelters
- (f) Use of City buses
- (g) Red Cross
- (h) Liaison(s) (SRP, APS, etc.)
- (i) Emergency Operations Center
- (j) City Official Notifications

---

## Accountability (201.03)

### 107.1 PURPOSE

This procedure identifies a system of incident site accountability. The purpose of this procedure is to account for all fire fighters operating in the hot zone. The hot zone will be defined as any area that requires the use of an SCBA. This system will increase firefighter safety and provide the Incident Command Team, Sector Officer/Division /Group Supervisor, and Company Officers a means to track the location and function of firefighters on the scene.

### 107.2 ACCOUNTABILITY RESPONSIBILITIES

Accountability is a critical element in maintaining the safety of all fire fighters working on the fire ground. Each person involved in an incident whether at the strategic, tactical, or task level of an incident must make a strong personal commitment to follow all policies and procedures regarding accountability.

- **Command/strategic** - addresses the strategic level of accountability by the tracking of all crews and sectors/divisions/groups by location and function on a tactical worksheet.
  - Command must know who is in charge of each sector/division/group, crews assigned to each sector/division/group, where each sector/division/group is located, and what each sector/division/group is assigned to do.
  - Command will include accountability as a major element in strategy and attack planning, and must consider and react to any barriers to effective accountability.
  - Command will consider air supply when making tactical assignments including rotation of crews.
  - Command must obtain personal accountability reports (PAR) from Sector Officers/Division/Group Supervisors and crews.
- **Sector Officer Division/Group Supervisor/Tactical** - addresses the tactical level of accountability by tracking of crews assigned to their sector.
  - Sector Officers Division/Group Supervisors must know the location and function of assigned crews.
  - Sector Officers Division/Group Supervisors must be in his/her assigned area to maintain close supervision of assigned crews.
  - Sector Officers Division/Group Supervisors must obtain PARs of all crew members of all companies assigned to his/her sector/division/group.
- **Company Officer/Task** - address the task level of accountability and must know where each firefighter is located, and what each firefighter is doing.
  - Company officers shall maintain a current PASSPORT of personnel responding on the apparatus at all times.

# Superstition Fire & Medical District

Consortium SOG Volume II

## Accountability (201.03)

---

- Company officers shall maintain a current MCT roster of personnel responding on the apparatus at all times.
- Company officers must ensure that all crew members have proper helmet company ID and nametags on scba face piece and helmet.
- Company officers must obtain PARs for their crews, which is a confirmation that all members assigned to his/her crew are accounted for and have an adequate exit air supply.
- Company officers must keep crew intact and maintain an awareness of the crews exit air supply.
- Company officer must ensure that passport is delivered to their accountability location prior to entering the hot zone and retrieved upon exiting the hot zone.
- **Engineer** – accountability officer who tracks crews and crew members who take handlines from his/her apparatus.
  - Collects passports from crews prior to entering the hot zone
  - Places passport/pouch on discharge gate when hoseline is charged.
  - Places hoseline ID tags on each hoseline.
- **Firefighter** - must have proper company ID on his/her helmet.
  - Ensure that nametag is placed on passport and roster is updated.
  - Stay with his/her crew at all times.
  - Maintain a constant awareness of his/her exit air supply.
- **All members** - immediately update the company passport as they arrive for duty.
  - Ensure that helmet IDs are accurate.
  - Ensure that nametags are on scba face piece and helmet.
- **All crews** work for command or sectors/division/groups no free lancing.
  - Crews arriving on the scene should remain intact. A minimum crew size will be considered two or more members.
  - Each member must have a radio.
  - All crews entering the hot zone must have a supervisor.
  - All crews will go in together, stay together, and come out together.
  - Reduced visibility and increased risk will require close supervision by the company officer.
  - The entire crew will exit if a scba, radio, or any equipment that could compromise safety fails while in the hot zone.



## *Accountability (201.03)*

---

### **107.3 ACCOUNTABILITY EQUIPMENT**

The passport system will be used to effectively track firefighters in the hot zone. Accountability equipment for each piece of apparatus and shift consists of a passport with a pouch, small company id tag, helmet ID stickers, and hose ID tag. Passports are bright yellow tags, which measure approximately 3 by 4 inches that are marked with company identification and shift.

Nametags of crew members assigned to each apparatus are affixed to the passport, which is placed in the passport pouch. The small company id tag is kept in a pocket on the back of the passport pouch and is used to replace the passport at the pump panel in the event that accountability is tracked closer to the building by a sector/division/group. The passport, passport pouch, and company hoseline id tag are kept together as a unit on the apparatus dash at the company officer position or passenger side. A Velcro strip will allow the passport / pouch to be affixed to the dash and easily removed.

Each firefighter is issued individual nametags. One nametag for each member presently assigned to the company is required to be placed on the passport. Extra individual nametags should be kept on the underside of their helmet.

Firefighter helmets shall always reflect the ID of the company the firefighter is presently assigned. All personnel, including rovers and constant staffers are required to keep their helmet IDs accurate. Extra helmet ID stickers are kept with the passport in the passport pouch. Nametags shall be affixed to scba face pieces and firefighter helmets.

### **107.4 ACCOUNTABILITY HARDWARE USE**

Each Company officer will be responsible for ensuring that the passport and MCT roster reflects only the members presently assigned to the company. Passports shall reflect only those crewmembers about to enter the hot zone. When entering the hot zone with a partial crew, such as when an engineer remains at the engine to pump lines, the Company officer must remove the nametags of those members not entering the hot zone. The nametags of these members may be returned to the member, placed on the Company officer's helmet Velcro strip or placed in his/her coat pocket.

Implementation of the passport system will occur at any incident that requires the use of an SCBA. The use of the accountability system will commence as the first unit arrives on the scene. The first arriving company will give an on the scene report by radio and assume command. In follow up report, their accountability unit identification and geographic location, north, south, east, or west will be announced. As staged units are assigned, Command will give assignments, which will include their respective accountability unit identification and geographic location. Each crew will deliver their passport to the engineer of the engine where they deployed handline.

When the engineer charges the stretched hoseline with water, their unit's passport, passport pouch, and hoseline ID tag are placed on the discharge gate at the pump panel. The passports on the discharge gates identifies crews and crew members on each hoseline, allows engineers to identify hoselines to change pump pressure, and makes the pump panel an accountability station

# Superstition Fire & Medical District

Consortium SOG Volume II

## *Accountability (201.03)*

---

for the engineer to track crews. Hoseline ID tags are removed from the passport at the discharge gate and placed on each respective hoseline. These hoseline ID tags provide a means to identify hoses that crews entered the building on, and are a reference point to find lost or trapped firefighters. As additional companies arrive, their passports/pouches are delivered to the engineer of apparatus that the crew took the handline off. The engineer becomes the accountability officer for those crews that took hoses from his/her apparatus.

Ladder crews will leave their passport on the apparatus dash when going to the roof to perform ventilation. When going to the interior of the structure, each ladder crew will deliver their passport to the engine closest to their point of entry.

Once a passport is delivered to the pump operator, the passport will remain on the designated discharge gate indicating the "point of entry" to the hot zone. Upon exit, the Company Officer must retrieve their passport. Both the Company Officer and Accountability Officer will be responsible to see the passports are retrieved. Crews exiting at a different location other than the original point of entry must immediately notify their original Sector Officer Division/Group Supervisor and/or Accountability Officer of their changed status. The passport must be retrieved.

### **107.5 BACK-UP ACCOUNTABILITY KIT**

A back up accountability kit has been issued to each engine to provide a means to maintain accountability in the event that a crew arrives at an accountability location without their accountability equipment.

Each back up kit is kept in a blue nylon bag that contains the following equipment:

- Three blank hoseline id tags - to mark company ID with grease pencil
- One passport pouch
- One blank passport - to mark crew member IDs with grease pencil
- One blank passport with velcro - to attach crew member nametags from underside of helmet
- One grease pencil

### **107.6 ACCOUNTABILITY TRACKED BY SECTORS DIVISIONS/GROUPS**

As Battalion Chiefs are assigned to manage sectors/divisions/groups, the FIT will assume safety sector/division/group responsibilities for that sector/division/group, which includes accountability. At these incidents and at incidents involving a lost or trapped firefighter, "may day" situations, accountability may be managed by a Battalion Chief and FIT in a sector/division/group closer to the building. The Battalion Chief and FIT would collect the passports/pouches from the initial engine accountability locations. The small company ID tag is removed from the back of the passport pouch and replaces the passport/pouch on the discharge gate at the pump panel. Accountability is now established and tracked closer to the building.

## *Accountability (201.03)*

---

### **107.7 TERMINATING THE PASSPORT SYSTEM**

Passport accountability will be maintained throughout the entire incident. Accountability can be terminated following a report of "fire under control," at which time a PAR for all crews must be obtained. Based on a risk management assessment of the scene, Command will determine whether to continue or terminate the use of the passport system. If visibility remains impaired or if a significant hazard exists, Command may choose to extend the use of the passport system further.

Upon termination and release from the incident, Company Officers and crew members will ensure that the passport / pouch is accurate and returned to the dash of their apparatus.

### **107.8 PASSPORT RULES**

- Passports will reflect only those personnel presently in the hot zone.
- Passports will be delivered to the assigned accountability location prior to entering the hot zone.
- Passports will be maintained at the point of entry to the hot zone.
- Passports never enter the hot zone.
- Passports will be retrieved by crews upon exiting the hot zone.
- Passport accountability location is the engine where crew deployed hoseline.

### **107.9 SECTION TITLE**

The Personnel Accountability Report (PAR) involves a roll call of all personnel assigned to crews and sectors/divisions/groups that are working in the hot zone. The PAR is a confirmation that all members are accounted for and have an adequate exit air supply. For the Sector Officer/Division/Group Supervisor, a "PAR" is an accounting for all crew members of all companies assigned to his/her sector/division/group. For the Company Officer, a PAR is an accounting of all crew members assigned to his/her company. Reports of PAR's should be conducted face-to-face within the sector/division/group or company whenever possible.

A personnel accountability report will be required for the following situations:

- Any report of a missing or trapped fire fighter
- Any change from offensive to defensive
- Any sudden hazardous event at the incident - flash over, back draft, collapse, May Day, etc.
- As companies report an all clear.
- As companies report under control.
- At every 30 minutes of elapsed time.
- Any time Command feels it is necessary.

# Superstition Fire & Medical District

Consortium SOG Volume II

## *Accountability (201.03)*

---

### **107.10 MULTI-STORY/HIGH-RISE**

The use of an accountability system will commence as the first unit arrives on the scene. The unit containing the passport / pouch and hose ID tag will be removed from the apparatus dash. All crews reporting to the building will deliver their passports to the building lobby. The hoseline ID tag will be taken by each crew to mark their hose line in the stairwell at the standpipe. Lobby Sector/Division/Group will utilize the passports to track all crews and crew members in the building. Crews will leave their passports with fire personnel in the fire control room if Lobby/Sector Officer/Division/Group has not been established. The lobby sector/division/group will be responsible for collecting the passports of the initial companies as soon as possible.

---

## Two-In/Two-Out (201.04)

### 108.1 PURPOSE

The purpose of this procedure is to define the considerations for meeting the two-in/two-out procedure requirement based on OSHA 29 CFR 1910.134(g)(4). This procedure is meant as the standard application for the Phoenix Regional Dispatch System for the OSHA standard to meet all requirements and at the same time provide for all tactical needs in the hazard zone.

### 108.2 OBJECTIVE

OSHA states that “once fire fighters begin the interior attack on an interior structural fire, the atmosphere is assumed to be IDLH and paragraph 29 CFR 1910.134(g)(4) [two-in/two-out] applies.”

The objective of two-in/two-out is to have fully equipped firefighters in position during the initial fire attack to react in the event of a Mayday situation.

The two-in/two-out procedure will be established anytime firefighters are on air inside a structure and no other units have arrived on scene. In the event the initial company arrives on scene of a fire in the incipient stages the two-in/two-out procedure is not required. OSHA further defines an incipient stage fire in 29 CFR 1910.155(c)(26) as a “fire which is in the initial or beginning stage and which can be controlled or extinguished by portable fire extinguishers, Class II standpipe or small hose systems without the need for protective clothing or breathing apparatus.”

### 108.3 STANDARD EXCEPTIONS TO THE TWO-IN/TWO-OUT REQUIREMENT AT STRUCTURE FIRES

- (a) When there is a reported or suspected life hazard where immediate action could prevent the loss of life.
- (b) When the fire is in an incipient stage as defined above.

During the initial deployment of the first in company, the only radio communications with regards to two-in/two-out that are necessary is when the two-in/two-out standard is not met. The only acceptable reasons for not meeting the two-in/two-out standard would be as defined above. Also, the two-in/two-out standard is met when the second arriving fire company arrives and is positioned on scene or in Level 1 staging.

When the standard is met, it is critical that the accountability for the two-in/two-out team members is managed by the Incident Commander whether they are in the fast attack or stationary command mode. It is the requirement that the Incident Commander (initial arriving Company Officer) account for the individual members of the two-in/two-out team. It is also the requirement for the individual two-in/two-out team members make the Incident Commander aware of their position and function for accountability.

## *Two-In/Two-Out (201.04)*

---

### **108.4 OPERATIONAL TWO-IN/TWO-OUT**

- Temporary two-person tactical reserve assigned at the outset of an incident to allow teams to enter an IDLH, or potential IDLH atmosphere.

One primary member of the two-in/two-out pair must be solely dedicated to tracking interior personnel. Their function is to react in a safe and effective manner based on their capabilities and ability to communicate in the event of a Mayday by firefighters making the initial fire attack. This position requires appropriate PPE, a radio with the appropriate hazard zone capabilities and to work within the incident management system.

The standards state that the second member of the two-in/two-out team may be engaged in other activities within the hazard zone including Engineers operating the pumper.

If members of the two-in/two-out team are required to assist with a Mayday situation, it is imperative that they communicate their actions with Command or AHQ. Two-in/two-out out members must maintain a level of accountability to Command even when acting in a Mayday situation.

### **108.5 STANDARD IMPLEMENTATION OF TWO-IN/TWO-OUT FOR A FOUR-PERSON CREW**

The two-in/two-out procedure should be used when the initial arriving Company Officer is operating in the fast attack mode as the Incident Commander on an interior attack with another crew member. The plug person assumes the primary two-in/two-out position and the engineer assumes the secondary two-in/two-out position.

It is necessary that any rescue efforts be initiated as a team (two members) and well communicated prior to action. Mayday response should always be managed with the Risk Management Plan by the incident commander and acted upon based on the capabilities of the two-in/two-out team.

## Emergency Operations Plan (201.02A)

### 109.1 PURPOSE

The objective of the Emergency Operations Plan is to mobilize the resources of the entire Phoenix Fire Department to an elevated level when circumstances require a commitment beyond normal capabilities. The activation of this plan will cause the Fire Department Emergency Operations Center (FDEOC) to go into operation. All appropriate Command officers will respond to that location. The general categories of situations that would cause the activation of the FDEOC:

- One major incident affecting a localized or widespread area.
- Two or more working incidents causing a high demand for resources at different locations.
- Numerous simultaneous incidents causing a peak demand on the entire system.
- The Fire Chief or the designated Administrative Duty Officer may activate the Fire Department Emergency Operations Center.

The purpose of the Fire Department Emergency Operations Center (FDEOC) will be to bring appropriate command officers together at a central location and to:

- (a) Analyze the emergency situation.
- (b) Determine what fire department and other department resources are needed for the emergency.
- (c) Place additional apparatus in service as deemed necessary.
- (d) Recall appropriate personnel resources as necessary.
- (e) Make fire department policy regarding the departments response and management of the emergency.
- (f) Prioritize response and resources as necessary.
- (g) Select and provide Command officers to staff the City's Emergency Operations Center if opened.

Each Division of the Fire Department is assigned specific roles and responsibilities in order to support emergency operations. It is the responsibility of each Division and Section to be prepared to function according to these guidelines whenever the need is identified.

### 109.2 CONDITION 3

Alarm headquarters will go to a Condition 3 status for 5 alarm fires or when greater than 70% of engine companies are out-of-service for extended periods of time (more than 15 minutes) during emergency activity.

### 109.3 EMERGENCY OPERATIONS MANUAL

All senior staff and District Commanders are issued a red "Emergency Operations Manual". The manual contains resource lists, personnel phone lists, assignment rosters, evacuation shelter

# Superstition Fire & Medical District

Consortium SOG Volume II

## *Emergency Operations Plan (201.02A)*

---

sites, and other emergency operations information. These manuals will be utilized as needed during emergency operations.

### **109.4 EMERGENCY OPERATION CENTER LOCATION**

Fire Administration will be the primary site for the Fire Department Emergency Operations Center. Central District headquarters will serve as the alternate location.

### **109.5 EMERGENCY OPERATIONS CENTER IMMEDIATE TASKS AND DECISIONS**

The Command Officer staff reporting to the Fire Department Emergency Operations Center will be responsible for the following decisions and tasks:

- Confirm that Central District headquarters is manned and prepared to initiate recall.
- Determine the need for and initiate additional staffing of the Alarm Room.
- Determine the need for a command officer to assume the Strategy Officer position at Alarm Headquarters.
- Confirm an FDEOC liaison is established and functioning at the incident command post(s).
- Confirm that resource management has been opened and reserve apparatus and equipment is being prepared for service as necessary.
- Determine what apparatus needs to be placed in service and activate apparatus as deemed necessary.
- Determine what personnel resource needs to be recalled and initiate recall as deemed necessary.
- Determine/select reporting stations/locations for recalled personnel.
- Make personnel assignments as necessary.

### **109.6 RECALL OF OFF-DUTY PERSONNEL**

When a determination is made that the situation requires the recall of off-duty personnel, this request will be directed to the Emergency Operations Center. Personnel may be recalled to place reserve companies in service or to respond to the scene of an incident.

If reserve companies are needed, Alarm will direct the deployment of those companies as they become available. The Emergency Operations Center will contact the personnel and advise them where to report.

The recalling of off-duty firefighting personnel will be accomplished by pager or telephone contact with the employee. A list of employees by rank and shift shall be maintained in the Emergency Operations Center.

Those personnel of the shift last relieved prior to incident will be the first recalled. The second to be recalled would be personnel from the shift due to relieve the on-duty shift.



# Superstition Fire & Medical District

Consortium SOG Volume II

## *Emergency Operations Plan (201.02A)*

---

The initial attempt to recall fire personnel will be to fill "position for position" (i.e., Captain for Captain, Engineer for Engineer). In the event that equal positions cannot be filled, a personnel of a lower qualified rank will be used in acting positions (i.e., Engineer to act as Captain).

When recalling personnel to report to the incident site for emergency duties, or to pickup and man available fire apparatus in staging of the scene, the recall should start with personnel assigned to stations near the incident. Personnel can more quickly retrieve protective clothing and report to the site. The Personnel Assignment Roster (PAR) can be used to assist in this type of recall.

### **109.7 OPERATIONS DIVISION**

The Operations Division has the direct responsibility for the delivery of all emergency services. All divisions will respond as necessary to support this primary mission of the Fire Department.

The Operations Division's responsibilities under this plan include:

- (a) Provide and manage emergency services.
- (b) Assistant Fire Chief responds to the emergency scene to analyze the situation, assume command as necessary, and provide or cause to provide a liaison officer for communication to the FDEOC for progress reporting.
- (c) District Commander, or Duty Deputy, responds to the scene to analyze the situation, assume command as necessary, and provide or cause to provide a liaison officer for communication to the EOC for progress reporting.
- (d) The backup Duty Deputy will respond to Central District Headquarters to initiate recall of off-duty personnel as deemed necessary.

### **109.8 ALARM HEADQUARTERS**

Alarm Headquarters is responsible for managing the short term deployment of fire department resources during both normal and unusual conditions. The basic response to unusual or emergency conditions will be governed by criteria described in this plan. During major emergency operation situations, additional staff will be recalled and assigned to Alarm Headquarters in order to deal with the increased workload. The Communications Deputy Chief or an assigned staff command officer will respond to Alarm Headquarters to direct operations during periods of extreme activity. The Fire Department Emergency Operations Center may assign a Command Officer as Strategy Officer to assist the Communications Deputy Chief in direction and decision making on an immediate basis.

The Communications Supervisor is responsible for managing communication operations and making routine decisions pertaining to incidents and the deployment of resources. The Communications Supervisor is also responsible for determining the need to upgrade operations in response to unusual situations.

When activity levels indicate the need to activate additional dispatch positions, the Communications Deputy Chief will call in additional personnel and make necessary assignments.

# Superstition Fire & Medical District

Consortium SOG Volume II

## *Emergency Operations Plan (201.02A)*

---

The Communications Deputy Chief will also direct the implementation of standard move-ups and preplanned changes in response policies as identified in this plan.

During periods of extreme activity, additional personnel will be assigned to activate additional Incident Taker and Tactical Radio Operator positions as needed. A second media position will also be manned. When advance warning is provided, off-duty personnel will be called in preparation for the high activity period, including an additional supervisor.

Supervisory responsibility within Alarm Headquarters will be divided, as supervisory personnel are available. One supervisor will be responsible for direct supervision of Incident Taking and Dispatching. The second supervisor will direct the Tactical Radio Operators and coordinate requests for specialized assistance from active incidents.

Additional responsibilities include:

- Provide for adequate computer services personnel to maintain CAD operating performance at alarm Headquarters.
- Provide personnel to replace broken/wet portable radios at the incident site(s).

### **109.9 STRATEGY OFFICER**

A Strategy Officer may be assigned to the Alarm Room by the Fire Department Emergency Operations Center. This command officer will be responsible for:

- Determining the need for call back of additional alarm room personnel in the absence of the Communications Deputy Chief.
- Directing move-ups and deployment adjustments in the absence of the Communications Deputy Chief.
- Assisting the Communications Deputy Chief as necessary.
- Establishing a liaison communication link between alarm Headquarters and the Fire Department Emergency Operations Center (may also include a liaison with the City Emergency Operations Center).
- Provide frequent progress reports to the Emergency Operations Center(s).
- Manage news media and other agency inquiries.

In the event of a major disaster in the metropolitan area, the Communications Deputy Chief or the Strategy Officer will be responsible for directing the response and redeployment of fire department resources in conjunction with the Fire Department Emergency Operations Center direction and policy throughout the area in accordance with the Maricopa County Mutual Aid Plan.

### **109.10 SUPPORT SERVICES DIVISION**

The Assistant Chief of Support Services will respond to the Fire Department Emergency Operations Center to assist with situation analysis, policy making, and support activities as necessary.

# Superstition Fire & Medical District

Consortium SOG Volume II

## *Emergency Operations Plan (201.02A)*

---

The Resource Management Deputy Chief will make assignments to maintain the following capabilities at all times:

- Prepare reserve apparatus to be placed in service without delay. A minimum of three engines and one ladder should be maintained in ready status.
- Prepare reserve ambulances to be placed in service. A minimum of three ambulances should be maintained in a ready status.
- Staff the warehouse and provide for the delivery of needed supplies and equipment to incident scenes.
- Provide personnel to make emergency purchases or obtain needed supplies and equipment from other sources.
- Provide personnel to manage the Rehab function at major incidents.
- Provide SCBA technicians to perform repairs or urgent maintenance.
- Provide Water Control Officer assistance and liaison with Water Department personnel at major incidents.
- Provide mechanical maintenance assistance and liaison with Equipment Management at major incidents.
- Provide and deliver reserve SCBA to the incident staging area to be placed on unused fire apparatus that will be placed in service with recalled personnel (SCBA's from Resource Management and Training Academy).
- Prepare additional command vehicles for use by recalled Battalion Chiefs.

### **109.11 PERSONNEL SERVICES DIVISION**

The Assistant Chief of Personnel Services will respond to the Fire Department Emergency Operations Center to assist with situation analysis, policy making, and support activities as necessary.

The Assistant Chief of Personnel Services will ensure response of Personnel Division Staff to Fire Administration to coordinate any personnel actions that may be required. This includes, but is not limited to, access to Personnel files and Emergency Notification information, as well as, any Performance Auditing functions that may be required.

The Personnel Services Assistant Chief will provide additional Personnel Services Division personnel to Central District Headquarters to assist with recall of personnel as needed.

### **109.12 TRAINING ACADEMY**

The Supervisor of Training will assure that a designated Critique Officer is available to respond to incidents at all times. The Critique Officer will respond automatically to multiple alarm incidents and upon request to other situations.

# Superstition Fire & Medical District

Consortium SOG Volume II

## *Emergency Operations Plan (201.02A)*

---

The Training Academy will maintain a system to call back recruit firefighters and cadets to provide support personnel resources for major incidents. Recruits and cadets will be activated when requested.

The Training Academy staff will maintain the capability during work hours to immediately place a reserve company in service. These units will be activated when directed by Alarm or by the Fire Department Operations Center.

### **109.13 SAFETY OFFICER**

The Safety Officer will respond automatically to multiple alarm incidents and other major situations to assume regularly assigned safety responsibilities.

### **109.14 CLINIC**

Clinic staff shall be available for response to an emergency scene when requested to assist in Rehab and/or Treatment. Clinic staff are also available for response to Medical Facilities that are receiving injured firefighters. They will maintain status as to the current condition of these firefighters and the extent of injuries.

### **109.15 PLANNING SERVICES**

The Assistant to the Fire Chief responsible for Planning Services will respond to the Fire Department Emergency Operations Center to assist with situation analysis, policy making, and support activities as necessary.

### **109.16 TACTICAL SERVICES**

The Assistant Chief for Tactical Services will respond to the Fire Department Emergency Operations Center to assist with situation analysis, policy making, and support activities as necessary. Additional responsibilities include:

- Ensure additional ambulances are being placed in service if needed.
- Ensure that hospitals, private ambulances, and helicopter services are notified and prepared to assist as the situation dictates.
- Ensure that Command-to-FDEOC liaison is established at the incident command post and is communicating.
- Determine the need and availability for reserve ALS equipment to be used to place additional ALS companies in service.
- Ensure that all part-time ambulances are placed in service first, prior to reserve ambulances, if needed.

### **109.17 FIRE PREVENTION**

The Assistant Chief of Fire Prevention will respond to the Fire Department Emergency Operations Center to assist with situation analysis, policy making, and support as necessary.

# Superstition Fire & Medical District

Consortium SOG Volume II

## *Emergency Operations Plan (201.02A)*

---

In the event of a major emergency situation, the primary function of the Division of Fire Prevention is to provide personnel resources and transportation to support emergency operations. Specific individuals may also be assigned to provide technical assistance or expertise in certain situations.

Unless otherwise assigned, all Fire Prevention personnel will be available for assignment during work hours at designated locations. Fire Prevention supervisors will maintain the capability to recall personnel, when needed, during off-duty hours.

### **109.18 INVESTIGATIONS**

Fire Investigation personnel will be used primarily to conduct the investigation of any major incidents. This section will internally mobilize and re-assign personnel to deal with the demand.

### **109.19 ADMINISTRATIVE SERVICES**

The Assistant to the Chief of Administrative Services will respond to the Fire Department Emergency Operations Center to assist with situation analysis, policy making, and support as necessary.

Additional responsibilities include:

- (a) Provide staff from Administrative Services Division to meet the Emergency Operations Centers administrative support needs.
- (b) Establish a governmental liaison between the City Manager's and Mayor's office.
- (c) Provide appropriate status and progress reports to City officials.

### **109.20 COMMUNITY SERVICES DIVISION**

The Assistant to the Fire Chief will respond to the Fire Department Emergency Operations Center to assist with situation analysis, policy making, and support as necessary.

Additional responsibilities include:

- (a) Establish a communications link with the news media with appropriate progress reports or directives as deemed necessary.
- (b) Establish a communications link between the Fire Department and the City switchboard's Rumor Control operator.
- (c) Recall appropriate division personnel to assist as necessary.
- (d) Provide site PIO officers for news media contact.

## Chapter 2 - Basic Sector

## Incident Safety Officer System (201.05A)

### 200.1 PURPOSE

The Phoenix Fire Department (PFD) holds the safety of our members as our highest priority. The purpose of this procedure is to describe the Incident Safety System that assigns the responsibility for firefighter Safety to an individual beginning with the first arriving Company Officer and the process by which this responsibility is transferred, expanded, and continued as the incident grows up to and including termination of Command. Information related to this procedure may be found in:

- M.P. 201.01 Command Procedures
- M.P. 201.01A On Deck
- M.P. 201.04 IRIC, RIC Rescue Sector/Group
- M.P. 201.04A Rescue – Lost Firefighters - Command Responsibilities when a May-Day occurs.
- M.P. 202.03A May-Day Communications
- M.P. 202.05C Air Management
- M.P. 205.01H Welfare Sector

### 200.2 OVERVIEW

It is the policy of the Phoenix Fire Department that any member witnessing an unsafe act by another member that may result in injury or worse to one of our members has the authority and obligation to intervene and stop the unsafe act. The Incident Safety System is implemented any time the Phoenix Fire Department responds to an incident. This Procedure describes how an Incident Safety Officer (ISO) and/or Assistant Incident Safety Officers (AISO) are integrated into our Incident Management

System, automatically, every time we respond to an incident. The language and safety system structure used in this procedure are intended to conform to NFPA standard 1561, the National Incident Management System (NIMS), and to embody the intent of NFPA 1521.

Fire departments in the Phoenix Regional Automatic Aid Consortium (the consortium) manage safety using two different but interoperable systems; the single dedicated Incident Safety Officer (ISO), and the Incident Safety Officer System (ISOS). It is the intent of this procedure to describe both systems, outline roles and responsibilities of key safety positions, and to explain the interoperability of the systems. While these two different systems exist for smaller scale incidents within the region, when incidents escalate to greater alarms and command van operations are initiated there exists only one formalized safety system. This is also described in this procedure.

This procedure in no way diminishes the responsibility of each and every member to safe work behaviors and to operate within standard operating procedures at all times. Company officers

# Superstition Fire & Medical District

Consortium SOG Volume II

## *Incident Safety Officer System (201.05A)*

---

carry an additional responsibility of ensuring that all members of their crew are operating in a safe manner.

Chief Officers and sector officers must also insure that operations are conducted safely.

### **200.3 DEFINITIONS**

This section briefly describes the positions listed below. Further details and duties for positions are included in the body of this procedure.

**Incident** - An incident is described as “any emergency situation that threatens life, safety, or property”. Timely response and effective management of EMS, rescue, hazardous material release and fire control situations represent the most immediate priorities of the fire department.

**Incident Commander (IC)** - This refers to the position within the Incident Command System (ICS) that is in charge of incident management. The IC has overall responsibility for the safety of responders working at an emergency scene. That responsibility cannot be delegated. The SOFR/ISO assists the IC and acts as the IC's eyes and ears on matters related to safety, and has the authority to manage safety as described further in this procedure.

**Support Officer** - A position within ICS that supports the IC. This position functions as the Incident Safety Officer in the ISOS until command van operations are commenced and a Safety Officer is assigned.

**Sector Officer** - This refers to the position within ICS that is assigned to a geographical area or particular function and manages units assigned to these areas during incidents.

**Field Incident Technician (FIT)** - A company officer assigned to work with a command officer. Often this position is assigned the Support Officer/ISO or Assistant Incident Safety Officer (AISO) role during incidents. Some cities in the Automatic Aid Consortium use a Battalion Safety Officer (BSO) to fill this position.

**Safety Officer (SOFR)/ Incident Safety Officer (ISO)** - A member of the Command Staff responsible for monitoring and assessing safety hazards or unsafe situations and for developing measures for ensuring personnel safety.

**Assistant Incident Safety Officer (AISO)** - An individual appointed or assigned at an incident scene by the Incident Commander (IC) to assist the ISO in the performance of ISO functions.

**Initial Rapid Intervention Crew (IRIC)** - Temporary two-person team assigned at the outset of a working fire to allow a two-person team to enter the structure to perform primary search and rescue when information indicates a potential life hazard situation that can be resolved by rapid search and rescue.

**Rapid Intervention Crew (RIC)** - Four-person crew fully equipped on site, in a ready state, to immediately react and respond to rescue firefighters.

**Incident Safety Plan** - Hazard control strategies developed by the ISO to address the incident action plan and the type of incident encountered.



## *Incident Safety Officer System (201.05A)*

---

### **200.4 INCIDENT SAFETY SYSTEM - DEPLOYMENT MODEL**

An incident safety system will be implemented every time the Phoenix Fire Department responds to an incident. The incident safety function begins with the first arriving unit, typically the company officer/IC as part of the initial size up and continues until the incident is terminated. Safety is integrated in the strategic decision-making process of looking at critical fireground factors present at the incident, and applying the risk management profile to choose an appropriate strategy and develop an Incident Action Plan (IAP). This process begins implementation of the incident safety system, and identifies the initial IC as responsible for the safety function; this IC is the initial IC/ISO. The initial IC/ISO maintains this responsibility until Command is transferred or the incident is terminated.

#### **200.4.1 ROLE AND RESPONSIBILITY OF THE INITIAL IC/ISO:**

- Follow Phoenix Regional Standard Operating Procedures
- Use the Standard Risk Management Plan
- Analyze critical fire ground factors present at the incident
- Determine a strategy (Offensive or Defensive)
- Establish the Personnel Accountability System
- Provide a standard initial radio report that includes an On-Scene Report and Follow-up
- Report as defined in Command Procedures M.P. 201.01 08/10/R
- Establish Initial Rapid Intervention Crew (IRIC)
- Manage incoming resources until incident command is passed to another arriving company officer or command officer.
- Provide for the ongoing safety of all members involved in the incident

This initial company officer as the IC/ISO provides the beginning of the Incident Safety Officer System (ISOS) and insures that firefighter safety is a priority upon arrival of the first unit and is maintained through standard transfer of Command and ISO responsibilities until the incident is stabilized or Command is terminated.

### **200.5 EMS (ONE OR TWO UNITS) AND STILL ASSIGNMENTS**

For incidents such as a still assignment or car fire, and one or two company response to an EMS call, the company officer maintains the role of IC and ISO. The company officer's safety responsibilities include:

- Manage task level safety concerns (driving safety, appropriate PPE, equipment use, etc.)
- Size up critical factors and apply the Risk Management Plan at all incidents
- Manage crew accountability through sight, voice, or touch
- Actively monitor air supply of crew

# Superstition Fire & Medical District

Consortium SOG Volume II

## *Incident Safety Officer System (201.05A)*

---

- Monitor crew member fatigue and need to for recycle
- Communication and mitigation of hazards
- Continue monitoring and reevaluating incident hazards and risk /benefit of actions
- Request additional resources and command components as necessary

Those filling the role of IC/ISO must be a capable of filling the role of company officer.

### **200.6 STRUCTURE FIRE ASSIGNMENTS (3-1'S, FIRST ALARMS)**

Individual jurisdictions may customize the primary and secondary response requirements on a given Nature Code. CAD will automatically dispatch the required units per Nature Code entered for each jurisdiction. The RSPREQ command may be utilized to determine the specific primary and secondary response requirements per Nature Code for an individual jurisdiction:

- Format - RSPREQ Nature Code. Jurisdiction Code (three letters)
- Example - RSPREQ STR1A, PHX

The first arriving company officer, following standard Command Procedures will assume Command and become IC #1. IC #1's role includes both Command and Incident Safety Officer. When information indicates a potential life hazard situation exists that can be resolved by a rapid search and rescue by

the first arriving company (four person crew), the IC may establish an IRIC. A Firefighter and Engineer can fill this role while the IC and the other firefighter conduct a rapid search and rescue. One member of the IRIC must monitor the tactical radio channel and both members must be prepared to assist the interior portion of the crew if needed.

The first arriving response command officer (usually a Battalion Chief), following standard transfer of Command procedures will assume Command and becomes the IC. The FIT assigned to the IC becomes the support officer and assumes the responsibilities of the Incident Safety Officer. Company officers continue to manage the task level safety of their crews.

Note: In some departments within the consortium, responding BC's may not have a FIT. If the first arriving BC does not have a FIT, and assumes Command, he/she assumes both Command and ISO responsibilities until a support officer/ISO is assigned.

It is the Responsibility of the IC to perform the Functions of Command to achieve the Tactical Objectives:

- Assume and announce Command and establish an effective initial command position
- (Command Post).
- Rapidly evaluate the situation (size up)
- Initiate, maintain, and control effective incident communications.
- Provide and manage a steady, adequate, and timely stream of appropriate resources.

# Superstition Fire & Medical District

Consortium SOG Volume II

## *Incident Safety Officer System (201.05A)*

---

- Identify the incident strategy, develop an Incident Action Plan (IAP), and assign companies and personnel consistent with plans and standard operating procedures.
- Develop an effective incident organization using Sectors/Divisions/Groups to decentralize and delegate geographic and functional responsibility.
- Review, and revise (as needed) the strategy to keep the IAP current.
- Provide for the continuity, transfer, and termination of Command.

### Roles and Responsibilities of the Support Officer:

- Define, evaluate, and recommend changes to the incident action plan.
- Provide direction relating to tactical priorities and specific critical fireground factors.
- Become the Incident Safety Officer
- Evaluate the need for additional resources.
- Assign logistics responsibilities.
- Assist with the tactical worksheet for control and accountability.
- Evaluate the fireground organization and span of control.
- Other duties as necessary.

The next arriving BC can be assigned Recon when appropriate or assigned to the most critical Sector/Division or Group. Note: Sectors Divisions and Groups are addressed in M.P. 201.01 Command Procedures. For the remainder of this M.P. we will refer to Sectors with the understanding that some departments will substitute divisions and/or groups where appropriate.

Once assigned to a sector, the BC assumes the responsibilities' of a Sector Officer as described in Command procedures. The BC's FIT becomes the Sector Safety Officer and an AISO for the incident.

### Role of the FIT as a Sector Safety Officer (AISO) partnered with a BC:

- Perform Sector Safety Officer (AISO) function/role
- Assess and address safety concerns within the sector
- Assist the BC with managing the sector (stay together)
- Manage accountability within the sector (hose tags too)
- Provide air management within the sector
- Manage work/rest cycles within the sector
- Manage the sector's On-Deck crews recycle and rehab
- Establish communications with the ISO (you will call them 'Command') once the IC has assigned a Safety Channel
- Coordinate with other Sector Safety Officers (AISOs)

## *Incident Safety Officer System (201.05A)*

---

### **200.7 ON-DECK COMPANIES**

"On Deck" is defined as; a forward staging position located just outside the immediate hazard zone, safely distanced from the entrance of a tactical position/Sector. On Deck crews will be supervised either by the Sector Officer or Company Officer and they will remain On Deck until assigned by the IC or Sector Officer. The most likely assignments for On Deck companies are:

- Reinforce a position within an assigned sector
- Crew relief within an assigned sector
- Any other tactical position assigned by the IC
- Rapid Intervention Crew

On Deck provides the IC with the ability to move companies from Level I or Level II staging to a forward position providing a tactical reserve on the fire ground., On-Deck also allows the IC to maintain a continuous work cycle in a sector and provide a back-up crew with immediate intervention capability in any given sector (RIC).

Examples:

Garden apartment complexes, large commercial assignments and high rise fires are all examples of where 'On-Deck' would be used to provide a tactical reserve and a RIC in forward sectors. House fires are another situation where the use of On-Deck helps the IC function more efficiently. Rather than piling additional companies into a small structure, the IC can place them On-Deck and wait for reports from interior crews as to their manpower and resource needs. This placement also eliminates the need to tie up personnel occupying a RIC (rescue) position.

### **200.8 ON-DECK COMPANY USE TO ASSIST WITH A RESCUE**

The ability to respond quickly to a May-Day situation is one of the most important reasons to assign companies to On-Deck positions. Assignment to the task of firefighter rescue requires a level-headed, coordinated and quick approach. Companies assigned to On-Deck must prepare themselves to function as rescue crews by performing the following tasks/actions:

- Monitor tactical radio channel;
- Retrieve RIC Bag and confirm contents;
- Confirm TIC is in a ready state;
- Determine which line each interior company is on - (hose tags);
- Coordinate the opening of doors and windows;
- Illuminate entrance/exits;
- Develop and discuss a possible search and rescue plan.

On-Deck Company Actions for Rescue include:

- Confirm May-Day information;
- Determine resource and equipment needs based upon May-Day report;

# Superstition Fire & Medical District

Consortium SOG Volume II

## *Incident Safety Officer System (201.05A)*

---

- Determine last known location of firefighter/crew in trouble;
- Communicate plan with crew;
- Implement Plan;
- Utilize information and technology (radio reports, TIC, flashlights, etc.);
- Monitor air supply;
- Provide C.A.N. report to Command.

### **200.9 C957 NORTH AND SOUTH**

On all first alarm or greater incidents cars 957 north and south or BC152 will be dispatched and will fill the role of a mobile AISO when assigned by the IC to provide an additional layer of safety. If C957 or BC152 feels there is a need to enter the hot zone he/she must team up with the second C957 and communicate with Command to describe conditions, the reason to enter the hot zone, and their plan. The C957/BC152 team will not enter the hot zone until the IC approves their plan.

In addition to being company officers, C957 personnel are cross trained in Hazardous Materials and Technical Rescue. This makes them a valuable resource at all Special Operations calls and may be paired up to perform recon and mobile incident safety for the IC.

In addition to the above duties, C957 may be assigned the following duties:

- Secure Utilities
- Work with the responsible party at commercial or apartment fires
- Isolate known hazards
- Follow up with defined hazards such as lines down etc.
- Work with utility companies

### **200.10 GREATER ALARMS AND COMMAND VAN (CV) OPERATIONS**

When transitioning to the CV the IC and support officer/FIT retain their positions as the IC and the Support Officer/ISO. The IC and Support Officer now join the Senior Advisor and the three of them become the Command Team. When an ISO qualified person arrives at the Command Post (CV), the Senior Advisor may assign him/her to the position of ISO. The Support Officer (FIT) can now focus on supporting the IC and the ISO can focus on Incident Safety.

The Incident Safety Officer (ISO) function operating in the Command Van (CV) works under the direction of the Senior Advisor (SA) and provides the incident commander with a second set of eyes and ears for fire ground operations. The presence of an ISO enables Command to set up a tactical safety channel that can communicate location, accountability, resource needs, and sector safety concerns to the command team without using valuable radio time from the tactical channel.

The tactical safety channel also provides for an additional communication tool for sector officers to communicate with the command team in the event of a significant incident situation (“May Day”

# Superstition Fire & Medical District

Consortium SOG Volume II

## *Incident Safety Officer System (201.05A)*

---

building collapse, explosion, etc.) that dominates radio traffic on the assigned incident channel. The channel should not be used for tactical reports or resource requests unless contact on the tactical channel is unavailable and the report or need is critical in nature.

### **200.11 STRATEGIC INCIDENT SAFETY OFFICER RESPONSIBILITIES**

- Identify the Safety Channel assigned by the dispatch center.
- Obtain a briefing from the Command Team that includes the incident action plan (IAP).
  - The ISO monitors the IAP, conditions, activities and operations to determine whether they fall within the criteria as defined in the department's risk management plan. The ISO shall take necessary action, through the IC, if activities do not fall within the risk management plan.
- Using a tactical worksheet, identify the existing organizational structure.
  - This can be accomplished by working with the CV staging officer by using the resource list function of the staging officer's computer.
- Once Command has advised the tactical level (Sector) Safety Officers (AISO's) to go to the Safety Channel, contact each sector safety officer and assure that the department's personnel accountability system is being used and confirm resources assigned.
  - Provide the SA with any differences between the organizational assignments Command has and what is reported by the sector safety officers.
- Provide the SA with any resource requests from sector safety officers.
- Offer judgment to the SA on establishing control zones and no-entry zones and ensures that established zones are communicated to all members present on the scene.
- Ensure that the IC establishes the incident scene rehabilitation tactical level management component during the emergency operation.
  - Critical incident stress interventions should be recognized and the IC should be notified if such circumstances require response.
- The ISO shall communicate to the IC the need for additional safety officers and/or tactical specialists due to the need, size, complexity or duration of the incident.

### **200.12 TACTICAL INCIDENT SAFETY OFFICER RESPONSIBILITIES**

- Identify the Safety Channel assigned by Command.
- Size up the sector of responsibility–
  - Monitor the Sector Action Plan, conditions, activities and operations to determine
  - whether they fall within the criteria as defined in the department's risk management plan.

# Superstition Fire & Medical District

Consortium SOG Volume II

## *Incident Safety Officer System (201.05A)*

---

- Alter, suspend, or terminate activities that are unsafe or involve an imminent hazard.
- Survey the sector – identify hazards and potential hazards
- Communicate the building size, layout, construction type,
- Assure that the department’s personnel accountability system is being used within the sector and confirm resources assigned.
  - Wear full protective clothing and SCBA and operate just outside the “hot zone”
  - Confirm sector assignments and companies assigned to sector
  - Utilize accountability tools provided at the task level (passports, hose line tags, accountability boards, etc.)
  - Develop a rescue plan – revise the plan as conditions change
- Offer judgment to the ISO on establishing control zones and no-entry zones and ensure that established zones are communicated to all members present in the sector.
  - Ensure the safety of crews – make sure the proper equipment is being utilized and that personnel are operating in a safe position
  - Fire line tape (yellow) helps to control bystanders and the scene
  - Hazard tape (white/red) helps to control firefighters
  - No Access tape (red/black) identifies exclusion zones for all personnel
- Communicate the need for additional safety officers and/or tactical specialists in the Sector due to size, complexity or duration of the incident to the ISO.
- Establish RIC team deployments in each hazard zone area.
  - Assure that the RIC Bag (air and tools) have been deployed in the sector
- Advise the IC of hazards, fire extension and collapse potential.
  - Forecast needs
- Evaluate visible smoke (color, volume, density, velocity, location) and fire conditions (location
- and size) and advise Command on the potential for flashover, back draft, blow up, or other events that could pose a threat to operating crews.
- Monitor the accessibility of entry and egress of structures and its effect on the safety of members conducting interior operations
  - Track personnel accountability closer to building
  - Air management – manage time on air/working time and work/rest cycles
  - Manage on deck crews – share information, including rescue plan
  - Manage the cycling of crews to rehab
  - Progress reports

## *Incident Safety Officer System (201.05A)*

---

- Constantly monitor crews and building conditions
- Develop an overhaul plan for the Sector that falls within the IAP

The additional layers of safety provided at this level of organization are:

- Provides a critical secondary means of communication during a Mayday
- Reconciling accountability (a cross check to make sure people are where command thinks they are)
- Eliciting safety concerns from the Sector Safety Officers
- Completion of safety worksheet to include identification of safety issues and plan to mitigate
- Second means of strategic/tactical/safety communication with the command team

### **200.13 TRANSITION TO MULTI OPERATION PERIOD EVENTS AND A TYPE I OR III INCIDENT MANAGEMENT TEAM (IMT)**

When the authority having jurisdiction (AHJ) has decided that the scale, complexity, and duration of an incident warrant the use of an IMT the ISO will participate with the Command Team in an interagency briefing. The ISO will provide current safety issues during the briefing when appropriate. The IMT Command Staff including the Safety Officer are the recipients of this briefing. Following the formal briefing, the ISO will meet with the IMT Safety Officer and provide the current safety worksheet, and if possible assist in the safety planning process for the upcoming operational period. More about transitioning to an IMT appears in M.P. 201.01 Command Procedures.

### **200.14 SINGLE ISO - DEPLOYMENT MODEL**

Departments in the consortium using the single ISO model either dispatch an ISO or assigns the ISO position to a qualified Command or Company Officer during incidents. Command should only assign units qualified and familiar with the ISO. Once the IC assigns an ISO they will be identified as SAFETY on the tactical channel. Single ISO's shall remain out of the hot zone unless they are paired up. Single ISO's should provide the following functions:

- Incident Recon
- Assess the risk/benefit of operations
- Communicate and report safety issues to command
- Intervene as necessary to provide for safety using one of the three methods described below

### **200.15 SAFETY INTERVENTION**

Intervention at scene operations involves three approaches. First is for life threatening situations, the second is for non-life threatening situations; the third approach occurs in the on-going incident planning process.



# Superstition Fire & Medical District

Consortium SOG Volume II

## *Incident Safety Officer System (201.05A)*

---

### 200.15.1 FIRST APPROACH- LIFE THREATENING CONDITIONS

Any LIFE THREATENING conditions will be corrected immediately and directly. Where time permits, Command must be notified. Corrective action will be initiated by Command immediately. In obvious life threatening situations that do not allow time for Command's intervention, the Safety Sector/Section shall immediately stop any action, or countermand any order, under these circumstances by DIRECT and IMMEDIATE intervention (i.e., order crews out of a building, countermand an order for crews to go to the roof etc.). Such action may be taken with the understanding that the Safety Sector/group works for Command and is accountable to Command for actions taken. **COMMAND MUST BE IMMEDIATELY ADVISED OF ANY DIRECT INTERVENTION BY THE SAFETY SECTOR/SECTION UNDER THESE CIRCUMSTANCES.**

A change of strategy and/or tactics by Command or Sector officers may be required as a result of the Safety officer's actions. Sector officers must be notified of hazards, required safety corrections, or updated on the strategic plan, tactics, and objectives.

**EMERGENCY TRAFFIC SHOULD BE USED FOR ANY CRITICAL EMERGENCY NOTIFICATIONS/ ALERTS REQUIRED AT THE INCIDENT SCENE!**

### 200.15.2 SECOND APPROACH - NON-LIFE THREATENING CONDITIONS

The second approach is for non-life threatening situations and involves a more "one on one" correction of safety problems with individual firefighters, company officers, and/or sector officers (i.e. require SCBA, correct ladder position) and often does not affect incident strategy. This approach is the most frequent type of interaction. Where corrective action does not affect Command's strategy; Command may not need to be notified. Corrected items should, however, be noted for discussion at a critique of the incident.

### 200.15.3 THIRD APPROACH - ONGOING INCIDENT PLANNING:

The third approach occurs in the on-going incident planning process. Upon the implementation of the Safety Sector/Section, Command must provide the Safety Sector/Section an overview of the incident action plan and specific details of the safety plan. The Safety officer, upon his/her arrival, will confirm that a safety plan is in effect, review it, and provide recommendations as needed. In some cases Command may request that the Safety Sector/Section officer develop a proposed safety plan and recommendations for Command.

Command must be kept aware of any adjustments that affect overall site operations, or the strategic plan, via frequent and timely progress reports.

The Safety Sector/group/AISOs must remain a part of the on-going planning process with Command and/or the Safety Officer.

The officer, assuming Safety Sector/group responsibilities, may utilize any previous Safety Sector Officers to his/her best advantage, coordinating resources and incident assignments as approved by Command.

---

## Support Sector (201.05B)

### 201.1 PURPOSE

This procedure establishes a standard structure and guidelines for the provision of Support Sector at all incidents requiring response from Resource Management, and incidents involving special supply needs.

### 201.2 PROCEDURE

The Resource Sector is a part of our Incident Command System and may be assigned under the Logistics Section Officer. The responsibilities assigned to the Resource Sector will vary to some degree in each situation depending on type, size and complexity of operations. The specific responsibilities will include:

- Assisting the Logistics Section Officer in initial and continuing evaluation of support needs.
- Providing and re-supply of all expendable supplies, such as air, oxygen, medical supplies, foam, Gatorade, food, etc.
- Providing and coordinating field refueling of apparatus.
- Liaison with Equipment Management to provide for the ongoing performance of all Department apparatus.
- Providing and coordinating equipment and manpower for delivery of fire hose and other equipment to the scene and/or back to stations.
- Provide for the delivery to the incident site of specialized and backup equipment, as may be needed.
- Coordinate provision of specialized equipment or services required at the scene from other City departments or outside agencies, and provide liaison as required.
- Coordinate the exchange of portable radios and communications equipment requiring servicing.

It is the responsibility of Command to make an early determination of situations requiring the establishment of the Resource Sector or the Logistics Section, and to assure that the Resource Officer (RM-50) on call has been notified and is responding to the incident. Notification can be made through Deployment. Command may assign an individual or company to establish a Resource Sector prior to the arrival of the Resource Officer.

It is the responsibility of the Resource Management Deputy Chief to provide the designated personnel and response capability to meet the requirements of this procedure. This response capability is available on a 24-hour basis through the on-duty Resource Officer (RM-50).

It is the responsibility of RM-50 to respond to all working first alarm incidents or greater, or any other incident where response is requested by Command. RM-50 will report to the Command Post on arrival and verify establishment of the Resource Sector.

# Superstition Fire & Medical District

Consortium SOG Volume II

## *Support Sector (201.05B)*

---

RM-50 will check with Command for any particular needs or problems which have been identified. Unless otherwise directed, RM-50 will automatically assess the situation in terms of support requirements. RM-50 will coordinate the response of additional Resource personnel and make assignments to provide for completion of assigned responsibilities.

RM-50 will remain at the Command Post and respond to any particular needs identified by Command or the Logistics Officer. Progress reports will be made to Command or the Logistics Officer as necessary. RM-50 is responsible for determination and notification of personnel at the Resource Management facility, if necessary, to further support Resource Sector needs on the incident. For major incidents, the Resource Management Deputy Chief will respond to the incident to manage Resource Sector. Other Resource Management Division Officers and Section heads may be requested to respond to the scene of all second alarm incidents or greater.

Fleet Management provides 24-hour service to maintain apparatus and equipment and to meet emergency needs of the Department. This service is maintained by three Fire Engineers working a 56-hour week. The on-duty Fire Engineer may be contacted at 261-8744.

---

## Environmental Sector (201.05D)

### 202.1 PURPOSE

The purpose of this procedure is to establish guidelines for handling large-scale events during and after fire ground mitigation. These incidents could include multiple alarm fires, fires involving hazardous materials, major spills, leaks, and other significant events that may result in environmental contamination or have a major impact on the operation of City services. Many times the process of handling large-scale fires and associated environmental impacts, especially those involving hazardous materials, is much more involved and time consuming than the actual extinguishment of the fire.

Environmental Sector is responsible for the following:

#### 202.1.1 EMERGENCY CONTACTS

The following is a list of contacts that shall be notified and respond to these types of incidents:

- (a) Phoenix Fire Department Special Operations Section designee. This person will coordinate the activities of the following agencies and assure communications regarding the event to the Incident Commander & Executive Staff of the Department.
- (b) State of Arizona Department of Environmental Quality designee. This person will coordinate the activities to determine air, water or soil contamination and to assure that all environmental issues are identified. This person will also work collectively with Department of Health Services to mitigate conditions caused by environmental issues that are identified. This person will also work collectively with the Department of Health Services to mitigate conditions caused by environmental issues that may adversely affect the public health. This person will also work collectively with the Division of Management and State Emergency Response Commission & Federal Agencies in the coordinating of resources.
- (c) City of Phoenix Safety designee. This person will be responsible for safety briefing of City employees other than Fire Department personnel.
- (d) City of Phoenix Emergency Management Coordinator. This person will be responsible for the operation of the City's Emergency Operations Center (if applicable) and the functions of this Center.
- (e) City of Phoenix Office of Environmental Programs designee. This person will be responsible for tracking the environmental problems associated with the incident as identified by ADEQ and ADHS.
- (f) Maricopa County Local Emergency Planning Committee designee. This person will assist in coordination with county agencies for the actions needed to mitigate the event.
- (g) State of Arizona Emergency Response Commission designee. This person will assist in coordinating with State and Federal agencies the actions needed to mitigate the event.

# Superstition Fire & Medical District

Consortium SOG Volume II

## Environmental Sector (201.05D)

---

- (h) State of Arizona Department of Health Services designee. This person will be responsible for matters that affect public health as a result of environmental contamination from an incident.
- (i) Maricopa County Health Department, Public Health Director or designee or Director of Epidemiology/Data Services or designee. This person will be responsible for matters that effect public health as a result of environment contamination from an incident.

### 202.1.2 RESPONSE NEEDS

The severity of the incident will dictate if all these members will be required on site. Special Operations Staff will be assigned by Command to notify the appropriate parties. As appropriate parties are this committee assembled, areas of responsibilities will be further defined as the incident dictates.

### 202.1.3 ACTION PLAN

An action plan will be developed and agreed upon as to what each member will be responsible for and who will be the central point of contact. As information is developed, the agency designated as the central point of contact will inform all the members, and a joint release of information will be made to the public. This information will be real time and updated as often as needed until the event is terminated and all related issues of public concern have been handled.

### 202.1.4 INCIDENT CONCLUSION

At the conclusion of the incident, the members will reassemble and a joint report will be generated regarding all activity involving the incident. In this way, all information will be fully shared amongst all agencies involved in the information gathering and decision-making process.

### Flow Chart During HM Incidents (Environmental Issues)

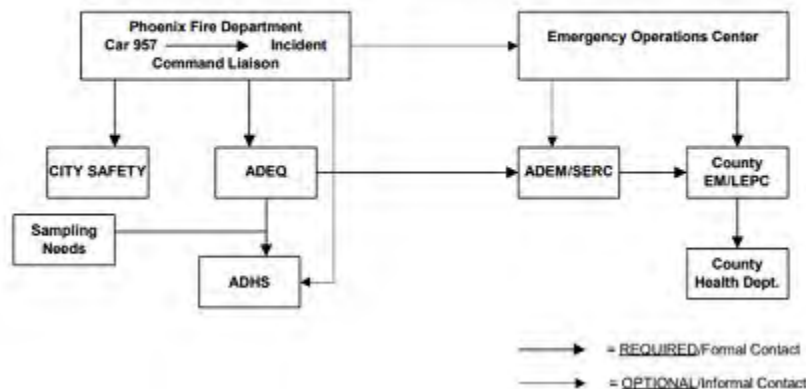

Environmental Sector (201.05D)

---

Flow Chart After HM Incidents  
(Environmental Issues)

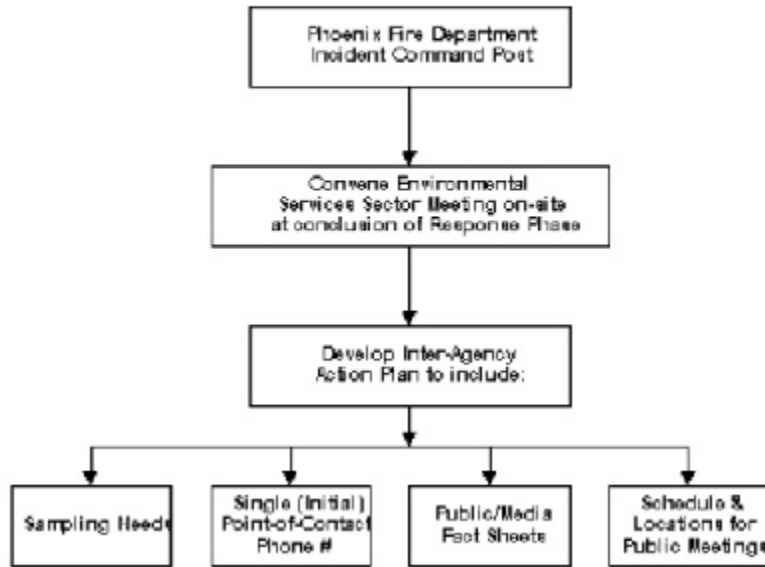

## Lobby Sector (201.05C)

### 203.1 PROCEDURE

Lobby Sector is used to control access to a building or area during fires, hazardous materials incidents, rescue operations or any other situation where it is necessary to control and maintain accountability for the entry and exit of personnel. The Lobby Sector Officer is responsible for the following:

- (a) Identified all entrance/exit points
- (b) Control all access points when alternate entrances are present
- (c) Identify suitable entrance/exit point or location
- (d) Maintain full accountability
- (e) Record names, times and assignment of personnel
- (f) Collect all accountability tags
- (g) For High-rise buildings, normally Lobby Sector is the ground floor lobby area
- (h) Special Ops Incident: Define perimeter with HAZARD ZONE tape

\*\*\*Limit Entry to authorized personnel with appropriate PPE\*\*\*

### 203.2 OPERATIONAL INFORMATION

Lobby Sector is used to control access to a building or area necessary to maintain and control accountability for the entry and exit of personnel. Access control is established at an identified entrance/exit point from the building or area involved. In the case of a high-rise building this is normally the ground floor lobby area. In other cases it may be any suitable entrance/exit point or a location designated to meet the needs of the situation.

In the case of a technical operation, e.g., hazardous materials incident, trench rescue, or confined space, the perimeter shall be defined by HAZARD ZONE tape with an entrance/exit point identified.

The Lobby Sector is the only location where personnel shall enter or exit from the controlled area in order to maintain full accountability. Lobby Sector personnel must control all access points when alternate entrances are available.

Lobby Sector personnel will limit entry into a controlled building or area to those authorized by Command and having the required level of protective clothing and equipment appropriate for the situation.

The Lobby Sector will record the names, times, and assignments of all personnel entering and exiting the controlled area. Accountability tags will be collected from all personnel entering and should be retrieved on departure.

# Superstition Fire & Medical District

Consortium SOG Volume II

## *Lobby Sector (201.05C)*

---

### 203.2.1 BUILDING/AREA ACCESS CONTROL

A Lobby Sector should be established by Command at high-rise fires and other situations where control of access is necessary. When beginning operations at these incidents, at least one firefighter from the initial arriving companies should be left to establish a Lobby Sector. A company should be assigned to establish Lobby Sector as quickly as possible and additional resources may be needed in major situations.

When Lobby Sector is established all personnel entering the building or area must report to Lobby Sector before reporting to any other sector or assignment. Company Officers will keep crews intact while awaiting assignment. Civilian personnel entering the building area shall be accompanied by a firefighter with a portable radio.

For primary responsibilities assigned to the Lobby Sector at a High-rise building incident see High-rise Plans procedure.

Other incidents that may require a Lobby Sector shall include hazardous materials, confined space, trench rescue, water rescue, structural collapse, and any other incident where control of access is critical.



## Evacuation Sector (201.05E)

### 204.1 PURPOSE

The purpose of this procedure is to provide guidelines to conduct an evacuation of citizens in a geographic area during an emergency incident. The potential for evacuation should be considered during all emergency incidents. The key to an organized and manageable evacuation is to develop an Incident Command System early and initiate a plan and to continually update the plan.

A plan for evacuation should address the following factors:

- (a) A Command structure
- (b) Determine the need for evacuation versus in-place sheltering
- (c) Early notification of the Police Department
- (d) Identification of an area to be evacuated, perimeters, etc.
- (e) Required resources
- (f) Evacuation time frame
- (g) Identification of shelter sites and preparation of these sites
- (h) Duration of the evacuation
- (i) Re-entry of those evacuated
- (j) Information about the hazard and evacuation presented to evacuees (multi-lingual)
- (k) Follow-up with evacuees upon re-entry
- (l) Security of the area evacuated

Other areas which will need to be considered also include:

- (a) Activation of the Emergency Operations Center (EOC)
- (b) Assignment of a Police Liaison Sector
- (c) Communications
- (d) Media support (PIO)
- (e) Establishing a Transportation Branch/Sector for evacuees
- (f) Communicating evacuation plan and shelter sites to the Command organizations of all agencies involved

### 204.2 AREA OF EVACUATION

The area of initial evacuation should be identified by the Incident Commander. The Planning Section will re-evaluate the evacuation area and recommend any necessary adjustments. The evacuation boundaries should follow streets and established roadways. A map should be utilized and distributed to all officers and agencies involved. Maps need to be provided to the Evacuation Branch and the Police Department.

## *Evacuation Sector (201.05E)*

---

In some situations, in-place sheltering can be used to protect the public rather than initiating an evacuation. In-place sheltering can be considered during the following circumstances:

- (a) The hazardous material has been identified as having a low or moderate level of health risk
- (b) The material has been released from its container and is now dissipating
- (c) Leaks can be controlled rapidly and before evacuation can be completed
- (d) Exposure to the product is expected to be short-term and of low health risk
- (e) The public can be adequately protected by staying indoors

Command may need to provide instructions to the affected public such as the need to stay indoors shutting down their evaporative cooling systems and closing all doors and windows.

### **204.3 LEVELS OF EVACUATION**

There are three levels of evacuation. Each requires a different resource commitment. They include:

#### **204.3.1 SITE EVACUATION**

Site evacuation involves a small number of citizens. This typically includes workers at the site and people from adjacent occupancies or areas. The citizens are easily evacuated and collected upwind of the perimeter area. Evacuation holding times are typically short, generally less than an hour or two, and citizens are permitted to return to their businesses or homes.

#### **204.3.2 INTERMEDIATE LEVEL EVACUATION**

The Intermediate Level involves larger numbers of citizens and/or affects a larger area. This level affects off-site homes and businesses and normally affects fewer than 100 people. People may remain out of the area for two to four hours or more. Evacuation completion times will be somewhat longer than a site evacuation but generally rapid. Collecting, documenting and controlling the evacuees becomes more difficult. Off-site collection sites or shelter areas will need to be determined and managed. Some evacuees will leave the area on their own or be sent home by employers. Site perimeters become larger and perimeter security requires more resources. Close coordination with the Police Department and other agencies will be required.

#### **204.3.3 LARGE-SCALE EVACUATION**

A large or concentrated release of a hazardous substance may cause a large-scale evacuation. Thousands of citizens could be evacuated. Rapid initiation of the evacuation process may be required. Evacuees may be out of their homes and businesses for many hours if not days. Evacuation completion time frames will be extended. Evacuation shelters will need to be located, opened and managed. Documentation and tracking of evacuees becomes more important as well as more difficult. Very close coordination with the police and other agencies will be required. Site and evacuation perimeters become extended and require much more resources to maintain. Security of the evacuated area is always a concern. The Emergency Operations Center (EOC) will be activated to support the evacuation and site operations.

# Superstition Fire & Medical District

Consortium SOG Volume II

## *Evacuation Sector (201.05E)*

---

There are no precise parameters differentiating one level of evacuation from another. The Incident Commander must implement a Command Organization that meets the needs of each particular incident.

### **204.4 DURATION OF EVACUATION**

The evacuation should be sustained as long as the risk continues in the evacuated area. Caution should be taken when deciding to allow residents to return to their homes to ensure that the situation is truly under control. Re-evacuating is difficult to complete as many residents will not want to go a second time. It can also be extremely hazardous. Evacuees must be updated with information as soon as possible and periodically throughout the incident.

### **204.5 WHO SHOULD BE EVACUATED**

All residents living/working in the area identified should be evacuated. In the event that a resident decides not to evacuate, they should be specifically informed of the risk and, if they still refuse, left to stay. The Evacuation Branch is to be notified and a note of the citizen's address made for further follow-up.

### **204.6 RED CROSS RESPONSIBILITIES**

Once long-term sheltering is identified, the Red Cross will manage shelters. Early notification is required. The Red Cross will need up to three hours to get adequate personnel, equipment and supplies to the shelter sites.

### **204.7 SHELTER SITES**

When developing the evacuation plan, shelter sites must be identified early. Shelter site selection cannot wait on the Red Cross. Site selection must be made by the Incident Commander at the time evacuation is ordered and sites need Sector officers assigned.

Some Fire department resources will need to be committed to the shelters, particularly in the area of initial opening and staffing by a shelter crew, and later for potential emergency medical support and information management.

A Red Cross representative should be assigned to each shelter. An Occupant Services officer should also be assigned to each shelter.

### **204.8 COMMAND STRUCTURE**

The Planning Section is responsible for all planning associated with the evacuation. The evacuation plan is communicated to the Incident Commander for approval or modification. The actual evacuation process would normally be managed in the Operations Section as an Evacuation Branch or Sector. The Evacuation Branch must be provided with sufficient resources to effectively complete the task. Sector assignments within the Evacuation Branch will be assigned as necessary. The following Sections may be implemented:

- (a) Operations Section

# Superstition Fire & Medical District

Consortium SOG Volume II

## *Evacuation Sector (201.05E)*

---

- (b) Planning Section
- (c) Logistics Section
- (d) Administration Section

The Planning Section would be responsible for developing an evacuation plan in joint cooperation with the Police Department. Other Sections play a supporting role in the Command Organization. The following Branches may be implemented:

- (a) Evacuation Branch
- (b) Transportation Branch
- (c) Medical Branch
- (d) Haz Mat Branch
- (e) Fire Branch
- (f) Geographic Branches

The Evacuation Branch officer may be a police officer. Branches will be implemented as needed. Branch officers receive the plan and objectives from Command. Branch officers direct sectors in completing the plan and objectives. Separate radio channels will be required.

Sectors to be considered include:

- (a) Public Information Sector
- (b) Geographic Sectors (Multiple Sectors)
- (c) Police Liaison Sector
- (d) Staging Sector
- (e) Transportation Sector
- (f) Shelter Sectors
- (g) Other Agency Liaison Sectors
- (h) Other Sectors as necessary

### **204.9 COMMAND RESPONSIBILITIES**

Command's responsibilities include the following items:

- (a) Rapidly size up the situation to determine the need to evacuate
- (b) Develop Evacuation Plan
- (c) Request a police supervisor to the Command Post
- (d) Determine evacuation perimeters

# Superstition Fire & Medical District

Consortium SOG Volume II

## *Evacuation Sector (201.05E)*

---

- (e) Determine the number and location of shelter sites and communicate the locations to the Command organization (Use the CAD INFO SHELTERS or the Yellow Evacuation Manual for shelters and maps)
- (f) Order evacuation
- (g) Provide resources required
- (h) Establish police liaison; request a ranking police officer to the Command Post
- (i) Provide a ranking fire officer to the police liaison officer/Police Command Post
- (j) Order the alert of other appropriate agencies
- (k) Expand the Command organization to meet the incident/evacuation needs
- (l) Establish an evacuation plan and communicate the plan to Branches, Sectors and agency liaisons
- (m) Monitor, support and revise the evacuation process as necessary
- (n) Evacuate persons from the greatest danger first
- (o) Assign specific areas to evacuate in order to avoid duplication or missed areas [use Fire department map book - either page numbers (e.g., NE0107) or hydrant zone numbers as grids]
- (p) Provide the transportation necessary for evacuees
- (q) Provide continuing command of the evacuation, de-commitment and return of evacuees
- (r) Determine the need to implement a unified command structure involving other agencies (this would depend upon the nature of the incident)

### **204.10 COMMUNICATIONS**

A separate radio frequency should be used for the Evacuation Branch. This should be assigned as early in the incident as possible.

### **204.11 DISPATCH AND DEPLOYMENT RESPONSIBILITIES**

- (a) Dispatch appropriate resources as requested
- (b) Notify the appropriate Fire and City officials
- (c) Notify the appropriate support agencies as requested or listed in Standard Operating Procedures
- (d) Initiate recall of additional Dispatch staff to meet the demands of the incident
- (e) Notify the City telephone switchboard operator and provide the operator a status report. Update the operator as needed
- (f) Notify the hospitals in the area of evacuation (both those exposed and not exposed) and provide a status report and updates as needed (intermediate and large-scale evacuations)

# Superstition Fire & Medical District

Consortium SOG Volume II

## *Evacuation Sector (201.05E)*

---

- (g) Update Fire Administration staff of the status of the incident if it is during normal business hours (they will receive many calls from citizens requesting information)

### **204.12 PUBLIC INFORMATION OFFICER'S RESPONSIBILITIES**

- (a) Establish PIO Sector
- (b) Notify the news media and provide status reports and updates as necessary
- (c) Provide the media with consistent and accurate evacuation instructions as provided by Command
- (d) Utilize the media and coordinate evacuation notices through news media

### **204.13 MEDIA SUPPORT**

The incident PIO should be informed of the evacuation plan so that the media is aware of the areas to be evacuated, shelter sites and any evacuation instructions to the public. The PIO should make every effort to assemble the media at the scene to keep them away from hazards and out of the evacuation area. Residents may receive information from the media during the evacuation, so it is critical that the media information be accurate.

Also needed is a single phone number that should be released to the public for information.

### **204.14 POLICE LIAISON**

A police representative will need to be assigned to the Planning Section and another to the Evacuation Branch as a liaison. The police liaisons will communicate with the Police Incident Commander and keep other parties in the Police Department informed of the plan, progress, etc.

### **204.15 POLICE RESPONSIBILITIES**

The Police Department will be an integral part of the evacuation process, as a large portion of the evacuation is usually accomplished by the Police Department. Police responsibilities include:

- (a) Provide a ranking officer to the Incident Command Post
- (b) Provide a ranking officer to the Evacuation Branch/Sector
- (c) Develop a Police Incident Command System to manage police operations
- (d) Provide a communication system for police resources
- (e) Provide police resources needed for evacuation
- (f) Provide traffic control and traffic routing
- (g) Provide perimeter security
- (h) Provide evacuation zone security
- (i) Identify transportation needs

# Superstition Fire & Medical District

Consortium SOG Volume II

## *Evacuation Sector (201.05E)*

---

### **204.16 EVACUATION BRANCH RESPONSIBILITIES**

On large-scale evacuations, a Branch level position on a separate radio channel will be necessary. Sectors will also need to be established and report to the Evacuation Branch officer.

Typically, a large commitment of police officers will be required to accomplish an evacuation. The Evacuation Branch officer may be either a police or fire officer. The Evacuation Branch must obtain a ranking police official at his/her location in order to closely coordinate evacuation efforts. An appropriate commitment of police resources must be obtained. Evacuation responsibilities include:

- (a) Obtain resources needed to evacuate
- (b) Obtain ranking police officer as liaison
- (c) Provide a ranking fire officer to serve as or support the Branch officer
- (d) Establish Sectors as needed
- (e) Provide Sectors objectives and specific areas to evacuate (use Fire department map pages or hydrant zones in Fire department map book for grids)
- (f) Provide Sectors with shelter location and instructions
- (g) Provide Sectors with evacuation instruction pads and written evacuation information for evacuees if possible (consider needs for multiple languages)
- (h) Provide Sectors with private vehicle routing instructions (out of the area)
- (i) Obtain/provide ambulances, buses or other transportation to those requiring transportation out of the area
- (j) Evacuate those at greatest risk first
- (k) Evacuate the greatest concentrated areas next (e.g., apartment complex)
- (l) Consider individual Sectors for large population occupancies (e.g., multi-story buildings, large apartment complexes, schools, etc.)
- (m) As individual geographic or grid Sectors complete their evacuations, terminate the Sector identity and reassign resources to other developing Sectors (for large-scale evacuation)
- (n) Closely document and maintain records of the evacuation process to avoid duplication or missed areas
- (o) Document those addressees and times for those refusing to leave

### **204.17 INFORMATION AND NOTIFICATION**

The Police Department and fire companies should be used for resources/staffing to conduct a walk-through or drive-through in the area to be evacuated. Fire companies should be assigned to hazardous areas with police assigned to safe areas. The officers should provide residents with information about the situation and be told that they are being evacuated, to where, and why. It is necessary to inform the residents of shelter areas being established to minimize confusion and anxiety.

## *Evacuation Sector (201.05E)*

---

### **204.18 ON-SITE NOTIFICATION TO EVACUATE**

Door-to-door notification is time-consuming. In many cases, adequate resources and time is not available to do this type of face-to-face notification. Use of sirens, air horns and PA systems will speed the alert process.

When making door-to-door evacuations:

- (a) Be in uniform
- (b) Wear your helmet

Face-to-face notification should include the following instructions:

- (a) There is an emergency
- (b) You are in danger
- (c) Leave immediately
- (d) Go to shelter (location)
- (e) Take (.) route out of area
- (f) Do you need transportation?
- (g) Consider multi-lingual needs

Evacuees should be advised to take the following items:

- (a) Wallet/purse
- (b) House and car keys
- (c) Money
- (d) Eyeglasses
- (e) Medications
- (f) Proper/warm clothing
- (g) Family pet

In other situations, where immediate and rapid evacuation makes door-to-door notification impossible, use the following notification method:

- (a) Use three, five-second blasts of the siren while on the "YELP" setting
- (b) Follow with the standard evacuation instruction over PA system (see instructions above)
- (c) Use maximum volume on PA system
- (d) Proceed slowly to maximize notification
- (e) Initiate notification at the beginning of each block and each 50 yards after that

\*\*\*Once each assigned grid of objectives is complete, report completion to the Evacuation Branch/  
Sector Officer\*\*\*



# Superstition Fire & Medical District

Consortium SOG Volume II

## *Evacuation Sector (201.05E)*

---

An information phone line may need to be set up to provide an information source for citizens with concerns about the incident. This information would be for family members affected by the evacuation or medical information for Haz Mat incidents and general information about the evacuation.

### **204.19 REFUSAL TO LEAVE**

Evacuations follow somewhat of a triage philosophy; we will evacuate the greatest number for the greatest benefit. Individual refusals will be left to fend for themselves. There simply may not be enough time or resources to initiate forced removal of persons from their homes. However, documentation of the refusal should be done. Write the address down (or if radio traffic permits, radio the address to the Evacuation Branch). A few methods of persuasion include:

- (a) Be in uniform
- (b) Wear your helmet
- (c) Wear SCBA and facepiece (air hose may not need to be connected) when advising the citizen to leave
- (d) Ask for next of kin and a phone number
- (e) Write the next of kin information down
- (f) Refusals should be noted and reported to the Branch Officer by radio

### **204.20 TRANSPORTATION BRANCH/SECTOR**

A Transportation Sector should be established within the Evacuation Branch. Ambulances and other transport vehicles should be staged in the event that a citizen may need transportation to a shelter or other location.

Non-ambulatory people must be located and information provided to the Transportation Sector so that they are not overlooked in the evacuation. Transportation Branch/Sector responsibilities include:

- (a) Obtain buses (start with a minimum of two) and other vehicles that can be used for transportation
- (b) Stage all transportation resources
- (c) Put one firefighter (or police officer) on each vehicle equipped with a fire or police department radio
- (d) Coordinate the Evacuation Sector (or Evacuation Branch) pick-up points or addresses of those citizens needing transportation

### **204.21 EMERGENCY OPERATIONS CENTER (EOC)**

If a significant or major evacuation occurs, the City's Emergency Operations Center (EOC) will be activated. The EOC will collect department heads and senior staff from the Fire, Police, City Manager's office, Public Works and other City departments to the EOC. The EOC's objective is to use the City's resources to support the incident.

# Superstition Fire & Medical District

Consortium SOG Volume II

## *Evacuation Sector (201.05E)*

---

Command should be prepared for this support and potential policy direction in regards to the incident and evacuation operations.

If the EOC is in operation, the Planning Section is responsible for briefing and maintaining communication with the EOC. A radio communications link (another radio channel) with the EOC and a cellular telephone link may be required. If the EOC has a CAD terminal, the EOC liaison will need access to an MCT. Responsibilities of the Planning Section's EOC Liaison Officer are:

- (a) Obtain a radio communications link with the EOC (through Dispatch Headquarters on a separate channel)
- (b) Obtain a cellular telephone or other communications link with the EOC (City of Phoenix EOC phone numbers: 262-6100, 262-6664, 262-7293)
- (c) Obtain an immediate status report from Command and provide that report to the EOC Fire Officer
- (d) Provide an immediate report to the EOC on any changes in plans, strategy, problems encountered, etc.
- (e) Provide progress reports every 30 minutes unless the EOC requires more frequent reports
- (f) Act as the communications link from EOC to Command
- (g) Provide Command with direction, policy information, etc., that is communicated from the EOC

Once established, the EOC will usually remain in operation for the duration of the evacuation. Command will maintain an EOC liaison and a communication link with the EOC throughout the evacuation, including decommitment and return of evacuees.

### **204.22 RETURN EVACUEES**

The decision to return evacuees to their homes will be the sole responsibility of the fire department Incident Commander. If the EOC is operating, the decision to return evacuees will be made by the EOC staff. No other City agency will be authorized to order the return.

The Planning Section will jointly develop a return plan for evacuees.

Returning evacuees may require some transportation be provided. A Transportation Sector should be reactivated to organize these needs.

---

## Information Sector (201.05F)

### 205.1 INTRODUCTION

It is the policy of the Phoenix Fire Department to establish and maintain a positive working relationship with the media.

This directive will establish a standard operating procedure to provide the media with information normally requested from the Fire Department on emergency incidents, to monitor the movements of media personnel for safety reasons, and to establish an operating framework for an Information Sector that will effectively integrate into the overall incident management system.

### 205.2 STANDARD OPERATING PROCEDURE

Command will be responsible for the assignment of an Information Sector on the fireground or any significant incident. As soon as practical, after basic rescue and fire operations are extended, Command will establish an Information Sector. The establishment of this sector will relieve Command of the responsibility of dealing directly with the media during critical Command stages and provide standard information the media will require to accurately report the emergency.

The Public Information Officer (PIO) will report to Command, upon arrival, and establish an Information Sector if not already established.

NOTE: If a fire company or other fire department member has been assigned Information Sector responsibilities the PIO will report to the sector location, receive a briefing from the sector officer, and assist as needed. The PIO may assume sector responsibilities at his/her discretion.

Radio designation will be "Public Information Sector."

Individuals assigned to perform this sector function should consider the following general guidelines:

#### 205.2.1 BASIC INFORMATION

- (a) Timely response
- (b) Number of units and personnel on-scene
- (c) Human Interest or Safety Information

If possible, add anything to the basic information that will enhance the story; such information might include:

- (a) Highly skilled and trained professionals (high rise, technical rescue, etc.)
- (b) An extremely hazardous situation
- (c) A person or company that did an outstanding job on or off duty fire fighter involvement
- (d) A rescue scenario
- (e) Projected duration of incident

# Superstition Fire & Medical District

Consortium SOG Volume II

## *Information Sector (201.05F)*

---

This information will assist the reporters in their coverage of the incident and enhance the quality and accuracy of their stories.

When possible, an interview with the company officer or crewmember is encouraged. Don't be afraid to talk to reporters. They will report the facts you give them.

Every effort should be made to provide accurate information.

Usually, while gathering information, you will have inquiries from reporters. Provide the information you have at that point and emphasize that this information is preliminary. If it gets to the point that questions from reporters are keeping you from gathering information, use these alternatives:

- (a) Tell the reporters to gather in one place and that you will return shortly with more information.
- (b) Request additional manpower from Command to assist in gathering information and remain with the reporters.
- (c) Tell the reporters to go ahead and get pictures and film footage without interfering with incident operations while you are gathering information. Certified Fire Journalists (CFJ), identified by their green helmets and fire journalist identification, may be assigned to sectors. Journalists without green helmets or the proper CFJ identification will not be assigned to a sector and will be required to remain outside the incident perimeter. Make sure and point out the hazard zone. Arrange to meet with them shortly and give them any additional or updated information.
- (d) If they have deadlines to meet, get a phone number(s) where they can be reached and phone them as soon as possible.
- (e) BEFORE RELEASING NAMES OF PERSONS SERIOUSLY INJURED OR DECEASED CONFIRM THAT NEXT OF KIN HAS BEEN NOTIFIED. Notifications are usually handled by police and/or hospitals. Ask the Dispatch supervisor to check with PD or hospital to confirm that next of kin has been notified. DO NOT USE THE NAMES OF DECEASED OR SERIOUSLY INJURED PERSONS IN YOUR INTERVIEW OR OVER THE RADIO UNTIL NOTIFICATION OF NEXT OF KIN HAS BEEN CONFIRMED. Ask for assistance from the PIO office.
- (f) Do not speculate as to the cause of a fire or car accident.

The individual or company assigned to the Information Sector may be required to escort the media on a tour of the fire damage area following knockdown. This must be cleared with Command and coordinated with operating sectors prior to entering the area.

The Information Sector will be responsible for insuring that all media personnel wear proper protective clothing on the fireground or any other area when needed.

Each Sector Officer is responsible for the safety of media personnel in the area. If media personnel create a safety problem, or hinder operations, they will be requested to move. AVOID CONFRONTATIONS! The policy of the Department is to cooperate with the media.

---

## Police Liaison (201.05I)

### 206.1 PURPOSE

A large proportion of response situations involve some interaction of a routine nature between police and fire personnel. In complex situations, however, there is often a need for command level interaction between the two departments. In cases where this interaction becomes complex, Command should assign a Police Liaison Sector to coordinate functions in this area. The Police Liaison Sector officer will deal with all law enforcement agencies at the scene of the incident.

At major incidents a police supervisor will be requested to report to the fire Command Post. When there is a need for communication and no supervisor has reported to the Command Post, a request for a supervisor should be made through Dispatch or through any police officer on the scene. The police supervisor should be requested to stay at the Command Post with the assigned liaison officer. A fire liaison officer may also be assigned to the police Command Post.

The Police Liaison Sector officer will coordinate all activities requiring coordination between the departments, including:

- Traffic control
- Crowd control - establishment of fire line perimeters
- Evacuation - hazardous materials, etc.
- Fatalities
- Crime scenes - (bombings, etc.)
- Persons interfering with fire department operations

The assigned Police Liaison Sector officer will be responsible for determining the specific needs of each situation and communicating them to the police supervisor. The Police Liaison Sector officer and police supervisor should remain at the Command Post to facilitate continuing communications.

Some situations are naturally more of a police responsibility than a fire responsibility. In these situations the Fire Liaison Sector officer should report to the police Command Post to coordinate requests for assistance from the police department to the fire department. At crime scenes the fire department often operates in a supporting role to the police department, providing specialized equipment or expertise and all personnel must be aware of the police department's jurisdiction.

When responding to assist the police department with a major incident, the first unit should proceed to the police Command Post to establish liaison--all other units will stage.

The deceased are the responsibility of the police department, delegated by the Medical Examiner.

# Superstition Fire & Medical District

Consortium SOG Volume II

## *Police Liaison (201.05I)*

---

### **206.2 TRAFFIC CONTROL**

Dispatch will automatically notify the police department of the need for traffic control at any working fire. When the need for traffic control is urgent or complex, this should be reported to Dispatch to be relayed to police communications. Time will be saved if specific traffic control locations are relayed through Dispatch (Example: "Have P.D. close Van Buren from 7th St. to 9th St.").

When special traffic control measures are needed, such as with hazardous materials incidents, the basic requirements may be relayed through Dispatch with a request for a police supervisor at the Command Post.

### **206.3 CROWD CONTROL**

The police department will enforce a fire line as identified by the fire department. It is the responsibility of the police department to keep unauthorized persons outside this fire line. Authorized personnel inside this fire line are the responsibility of the fire department, including news media, utility personnel, fire buffs, etc. Command must identify the area to be controlled to the police department, keeping in mind the possible dangers of the situation and the area needed for operations. The Police Liaison Sector officer is responsible for coordinating the location and establishment of the fire line with the police department and directing the work of fire department personnel assigned to place FIRE LINE tape.

### **206.4 EVACUATION**

At incidents involving exposure of large numbers of citizens to some danger, such as hazardous materials incidents, it may become necessary to use police officers to effect and maintain evacuation of an area. In these cases it is essential that a Police Liaison Sector officer and a police supervisor work together to coordinate resource requirements and assignments, establish perimeters and exchange information. Accurate and timely information must be shared by both departments to minimize risks to personnel and the public.

### **206.5 PERSONS INTERFERING WITH FIRE DEPARTMENT OPERATIONS**

When fire department personnel encounter interference from anyone at the scene of an incident, a specific request shall be made to the police department identifying the type of problem encountered and the desired action. In such circumstances a Police Liaison Sector officer shall be assigned to work with the police supervisor.

If the situation reaches a point where fire department personnel are physically endangered by an unstable situation, fire department units will withdraw until the police department can stabilize the situation. The Police Liaison Sector officer will work with the police commander in coordinating the re-entry of units into such areas. Unstable civil situations are a police responsibility and fire department personnel and equipment will not be used in crowd control situations except in self-defense.

Following a fire for which no responsible party is available, it may become necessary to leave the premises or valuable property in the possession of the police department. At major incidents,

# Superstition Fire & Medical District

Consortium SOG Volume II

## *Police Liaison (201.05I)*

---

the Police Liaison Sector officer will handle the details of this transfer of responsibility with the police supervisor.

---

## Additional Resources (201.06)

### 207.1 PURPOSE

The decisions required to provide for adequate resources are an important factor in effective emergency incident management. Command must balance the tactical problems with the resource required to control those problems and stay ahead of the situation through effective forecasting. Beware of "Crisis Management": situation grows at a rate faster than the response rate to that situation - Command ends up with an out of control situation and inadequate resources to control it.

Many times Command will reach a point where Command begins to debate whether to call another alarm or not - in such cases call for it. If the extra resource is not needed, it can easily be put back in service.

In most cases, Command should utilize the greater alarm mechanism -- it is the quickest, provides for automatic move-ups and indicates in a standard manner that the fire problem is in an expanded mode. Command should resist the temptation to request assistance in a piecemeal fashion. Additional alarms should be struck sequentially which includes going from a 2 and 1 assignment to a 1st alarm to a 2nd alarm, etc.

It is the continuing responsibility and function of Command to determine the resource required to control the situation and to provide for the timely call for any additional resource required. The early call for additional resource will tend to consistently save the day.

Command must be aware of both the capability and response time of additional resource and effectively integrate these facts into calls for additional resource.

Some tactical situations move slowly, while some move very quickly. Command must call for additional resource at a rate that stays ahead of the incident. Some situations require the categorical call for additional alarms or upgrading an assignment upon knowledge of particular characteristics or conditions; in other situations, Command will initiate some fire control activities, ask for reports and, based upon receipt of bad news, will strike more alarms.

When calling for additional resource, Command must expand the incident arrangement system to manage that additional resource. Command cannot encounter a big fire situation, call additional alarms and then expect to effectively manage that additional resource in a single alarm Command mode.



---

## Welfare Sector (201.05H)

### 208.1 ACTIVATION OF WELFARE SECTOR

A Welfare Sector Officer will be established for any incident involving the serious injury or fatality of a member (or members) of the Phoenix Regional Department. This procedure will apply to both on-duty and off-duty incidents.

For on-duty incidents, the Incident Commander will be responsible for establishing the Sector. For off-duty incidents, the Appropriate Deputy Chief will establish the Sector and immediately notify the Assistant Chiefs of the Personnel Division, Operations, and the Fire Chief.

Chief Officers should be assigned Welfare Sector, Hospital Liaison, and Family Liaisons. It may be necessary for Dispatch and Deployment to "Special Call" a number of Chief Officers as needed.

### 208.2 WELFARE SECTOR DUTIES

The Welfare Sector Officer will report to the Incident Commander and will be responsible for the following:

- Obtaining the latest information regarding injuries, circumstances, etc.
- Updating the Dispatch and Deployment
- Managing the notification of fire stations.
- Assigning a Hospital Liaison Officer(s).
- Assigning a Family Liaison Officer(s).
- Coordinate with the Public Information Officer.
- Notify and coordinate activities with Local 493.
- Notify the Fire Chief and Senior Staff.
- Provide/coordinate family transportation as needed.
- Coordinate Chaplain and other support needs.
- Securing the personal belongings of the injured member.

For major incidents, the Welfare Sector may be expanded to a Branch within the Incident Management System (i.e., multiple patients at multiple hospitals).

Reference the personnel section of Volume I for Welfare Sector functions stated in greater detail.

### 208.3 NOTIFICATION OF DISPATCH AND DEPLOYMENT CHIEF

Once a report is received that a firefighter has been seriously injured the Welfare Sector must communicate the following information to the Dispatch and Deployment Chief:

- Patient name(s)
- Receiving hospital(s)

# Superstition Fire & Medical District

Consortium SOG Volume II

## *Welfare Sector (201.05H)*

---

- Nature and priority of injuries
- Hospital Liaison Officers (name, car #)
- Family Liaison Officers (name, car #)
- Other pertinent information

This information should be communicated in a confidential/secured manner. The Welfare Sector will identify persons that the Dispatch and Deployment Chief may release information to. The Dispatch Center staff will not release any names or identifying details to anyone not approved by the Welfare Sector.

### **208.4 DISPATCH AND DEPLOYMENT RESPONSIBILITIES**

Dispatch and Deployment will be used to coordinate information and activity. The following additional Dispatch Center duties should be considered:

- Designate a Dispatch Liaison Officer (Alarm Room Chief)
- Coordinate information requests between family and the responding Family Liaison Officer and the Hospital Liaison Officer.
- Provide progress reports to the Welfare Sector.
- Do not release any names or identifying details to anyone not approved by the Welfare Sector.

### **208.5 NOTIFICATION OF FIRE STATIONS**

The Welfare Sector will initiate the notification of all fire stations of the incident involving injured Firefighters. Notification will not include names until the families are notified. This notification should include:

- A brief description of the incident.
- The number and priority of injuries.
- Receiving hospitals.

Updates should be given as more information is obtained. E-mail messages to station computer terminals should be used for this purpose, or the Dispatch Center can broadcast a message developed by the Welfare Sector. All updates must be approved by the Welfare Sector Officer before release.

### **208.6 FAMILY LIAISON OFFICERS**

The Welfare Sector officer must insure that a Family Liaison Officer is assigned to each family. It is essential that this officer make contact with the family as soon as possible. This notification should occur after all patients have arrived at hospitals. Family Liaison Officer duties include:

- Obtaining the latest information from the Welfare Sector Officer.
- Rapidly obtain the home or work address of the involved member.

# Superstition Fire & Medical District

Consortium SOG Volume II

## *Welfare Sector (201.05H)*

---

- Rapidly respond to the family member (i.e., wife, husband).
- Provide appropriate, supportive notification.
- Provide/coordinate Chaplain or other support duties (i.e., CR Van).
- Provide/arrange transportation of family to the hospital or other locations.
- Provide progress reports to the Welfare Sector Officer.
- Coordinate information and activities with Hospital Liaison Officer.
- Coordinate any information needs of the family.
- Assist with any paperwork or other needs, support.
- Remain as the Family Liaison Officer until another Officer is assigned, or the incident is terminated, and the family agrees additional services are not needed.

### **208.7 HOSPITAL LIAISON OFFICER**

The Welfare Sector will assign a Hospital Liaison Officer to each receiving hospital. The duties for this officer include:

- Rapid response to the assigned hospital.
- Coordinate activities and information with the hospital staff to ensure best patient care.
- Obtain the latest information regarding injuries, treatment, prognosis, etc.
- Communicate information to the Welfare Sector and the appropriate Family Liaison Officer.
- Provide on-going progress reports to the Welfare Sector Officer and Family Liaison Officer.
- The Hospital Liaison will remain in place until the Welfare Sector Officer and the family members determine it is no longer needed.

### **208.8 OFF-DUTY/OUT-OF-TOWN EVENT**

Should an incident occur while the member is off-duty or out of town/out of state, the appropriate Deputy Chief will immediately be notified.

The Appropriate Deputy Chief will assume the initial Welfare Sector responsibilities or assign these responsibilities to another Chief Officer. Duties will include:

- Notify the Fire Chief and Senior Staff.
- Notify the Good and Welfare Officer.
- Assign a Family Liaison Officer.
- Assign a Hospital Liaison Officer (for Phoenix metro area hospitals).
- Implement the appropriate items listed in this procedure.

# Superstition Fire & Medical District

Consortium SOG Volume II

## *Welfare Sector (201.05H)*

---

For events out of the Phoenix metro area, or out of state, it may be necessary to contact the Local Fire Department, as well as the Local Firefighters Union, to serve as the initial Hospital Liaison Officer and to provide other assistance.

### **208.9 FIRE DEPARTMENT MEMBER RESPONSIBILITIES**

Fire department members and co-workers will be highly concerned in these incidents. Members must understand that the Welfare Sector is designed to provide rapid, and accurate, support to the family. It is important that members not “freelance” and take self-initiated action. This kind of action in the past has often resulted in inaccurate information delivered to the family member, or the family transported to the wrong hospital. This only increases the emotional stress for the family.

Those members desiring to help should contact the Welfare Sector Officer. The system is designed to absorb the assistance to, as well as, provide the maximum support to family members.

### **208.10 TRANSFER OF WELFARE SECTOR DUTIES**

During escalating serious incidents, the Welfare Sector responsibilities may be transferred to the Assistant Chief of Personnel Division, or a designee. At some point, the “crisis” management part of the Welfare Sector will stabilize. At this stage, duties may be transferred to the Welfare Officer at the Health Clinic for ongoing monitoring and support.

# Superstition Fire & Medical District

Consortium SOG Volume II

## Welfare Sector (201.05H)

---

### 208.11 SINGLE PATIENT

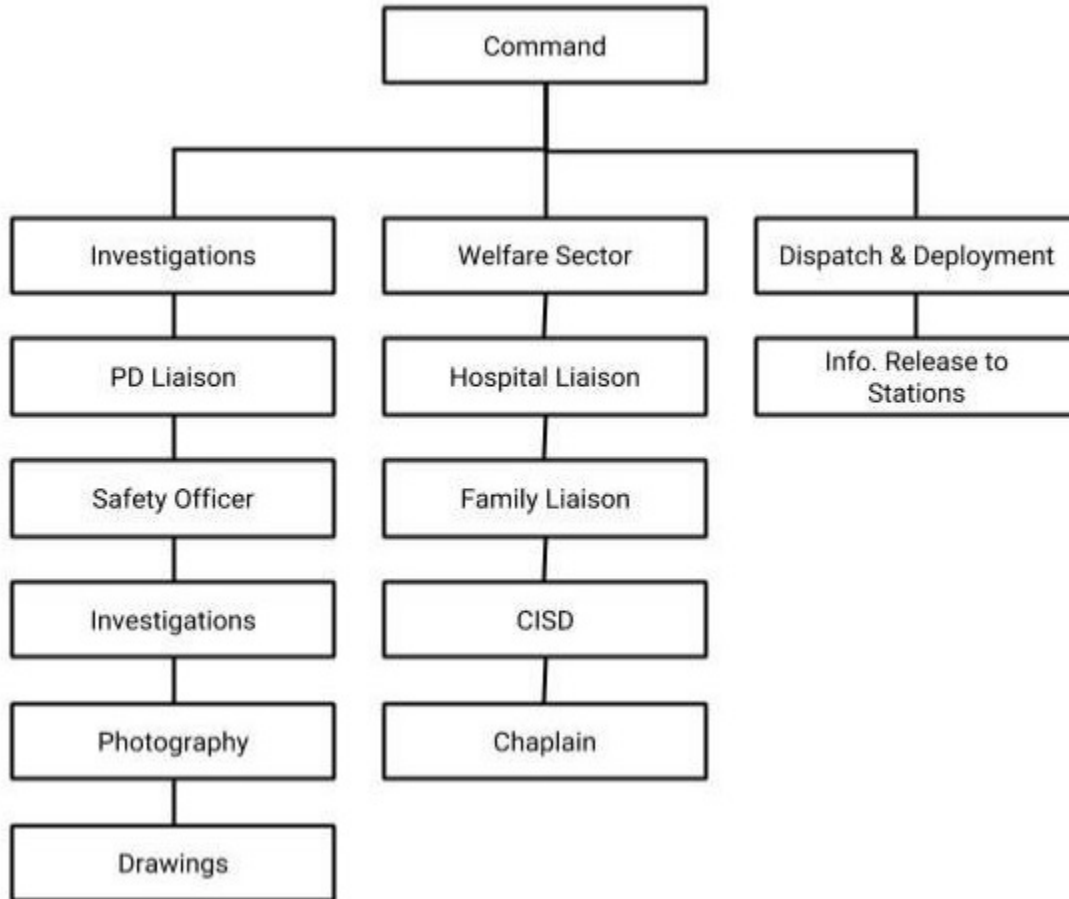

# Superstition Fire & Medical District

Consortium SOG Volume II

Welfare Sector (201.05H)

---

## 208.12 WELFARE BRANCH-MULTIPLE PATIENTS, MULTIPLE HOSPITALS

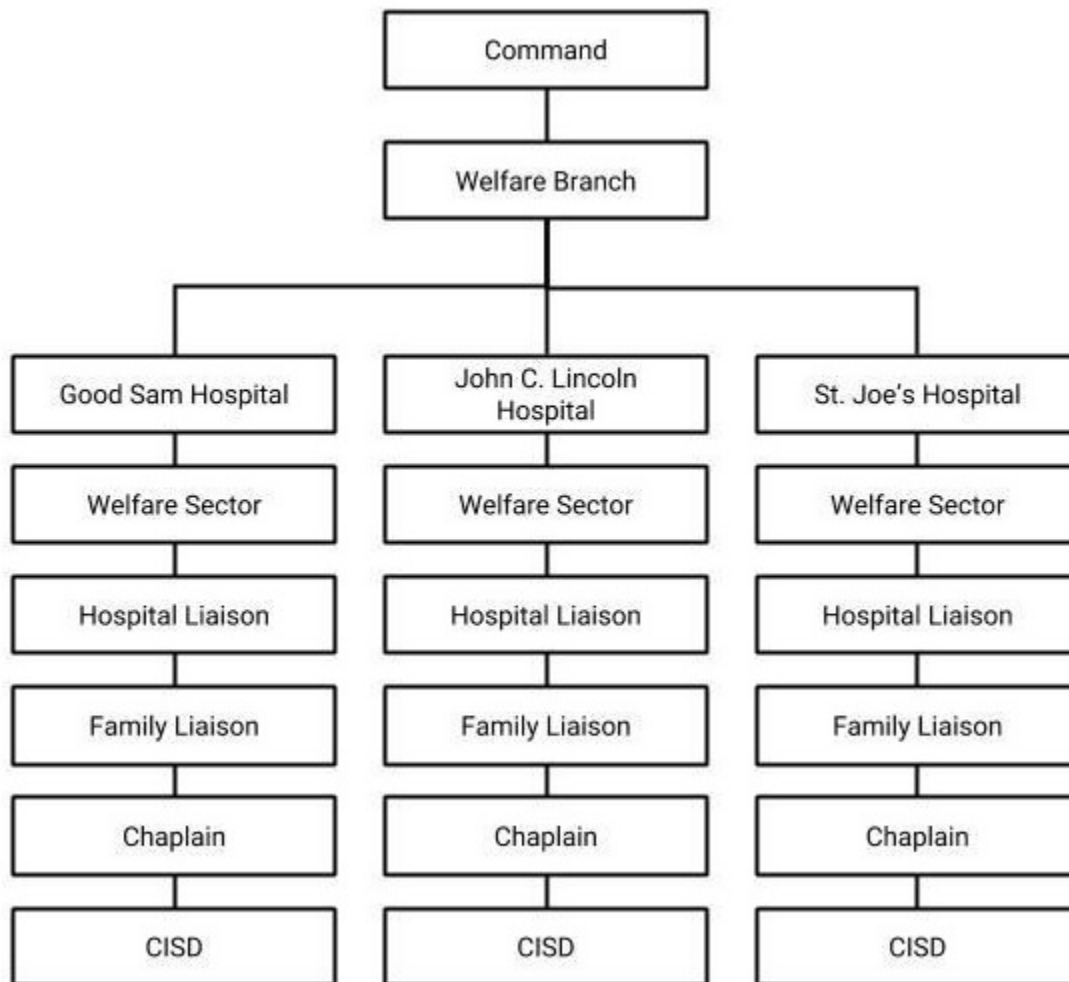

# Superstition Fire & Medical District

Consortium SOG Volume II

## Welfare Sector (201.05H)

---

### 208.13 COMMAND TEAM

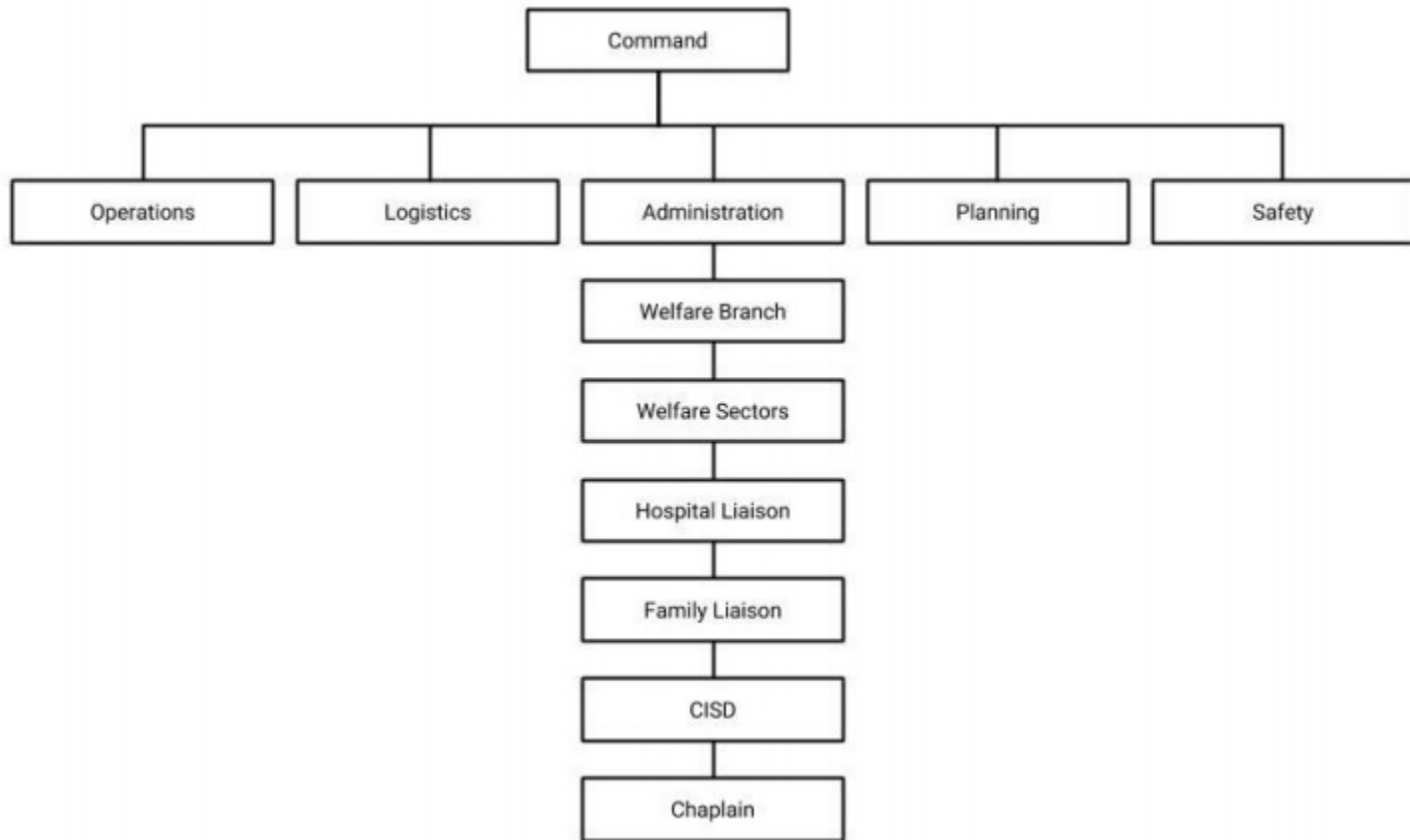

## Critique Sector/Incident Analysis (201.05G)

### 209.1 PURPOSE

Post-incident critiques of major and significant incidents provides an opportunity to review the effectiveness of actions and procedures in their application during actual incidents. It is also an opportunity to review the overall quality of the services provided to the customers at the incident. This review is extremely valuable in improving procedures and incident operations. Formal departmental critiques will be conducted at the discretion of the Tactical Services Chief.

### 209.2 CRITIQUE SECTOR - IMPLEMENTATION

An incident Critique Sector may be utilized at major incidents. This sector will be implemented automatically by the Training Academy officer responding to the incident. Command must be notified of the Critique Sector's establishment. In the absence of an Training Academy officer, the Tactical Services chief or the Incident Commander will designate a fire officer to implement this Sector.

A critique "team" may also be implemented as part of the Critique Sector at greater alarms, or other significant incidents at the request of Command, to prepare and conduct a critique. Command must be notified of the Critique Sector's establishment. The Tactical Services Chief, or his/her designee, will select team members and make critique assignments.

### 209.3 CRITIQUE SECTOR - RESPONSIBILITIES

The responsibilities of the Critique Sector will be:

- Produce a drawing of the incident layout and other details needed for a critique. This includes a drawing of the building or incident site with appropriate dimensions, apparatus placement, size and positions of hose lines and master streams, accountability locations, etc.
- Provide descriptive notes of observations related to actions and effectiveness of companies and sectors, unique problems, etc.
- Coordinate and ensure the photography/videography of the incident by the fire department personnel.
- Complete/Coordinate any other request of the Incident Commander, or operations officer as related to critique preparation.

### 209.4 POST-INCIDENT PREPARATION

Post incident preparation for a critique will begin immediately following a major incident. The shift commander or battalion chief will determine the need for a critique and initiate the post-incident preparation once the incident is identified as one which will be critiqued. The Tactical Services Section will assist in gathering information and coordination of the critique.



## *Critique Sector/Incident Analysis (201.05G)*

---

### **209.5 DETERMINING CRITIQUE LEVELS**

The incident may qualify for one of five levels of critique. The Assistant Chief of Operations, or designee, will determine the level at which the incident will be critiqued. The Tactical Services Section will coordinate and/or conduct the critique.

- (a) Individual - Conducted within the individual company by the company officer. May include other companies. Usually self initiated by the company officer. No documentation of the critique required.
- (b) Company Level - Post-incident critique conducted on site, prior to departing the scene. Initiated by Command or battalion chief. Informal and brief.
- (c) Battalion Level - Initiated and organized by the battalion chief. Scheduled assembly of the necessary companies as soon as possible after the incident. Structured critique format. Battalion chief completes critique analysis form and forwards to the Tactical Services Section.
- (d) Operations Level - Conducted within the battalion by the battalion chief or Shift Commander.
- (e) This may be a first alarm or multiple-alarm incident, or other significant incident whose site operations were uncomplicated, and generally did not involve a large response of fire department resource or outside agencies. A standard critique packet will be utilized to prepare for and conduct the critique. A critique summary will be completed. All critique materials and documents will be forwarded to the Tactical Services Section for filing.
- (f) Department Level - Utilized for critiquing large-scale or complex incidents that involved a large response of fire department resources and several outside agencies or incidents that were unusual or tactically significant occurrences. A chief officer will be selected to prepare and conduct the critique. A team may be assigned to assist also. A standard critique packet will be utilized to prepare for and conduct the critique. A critique summary will be completed. All critique materials and documents will be forwarded to the Tactical Services Section. The Tactical Services Section will be responsible for coordinating the date and location of department level critiques and making Buckslip and other notifications.

This critique will require greater coordination, investigation, and preparation. It will be conducted at a selected location to accommodate a large attendance.

### **209.6 CRITIQUE PREPARATION PACKET**

Since a major incident affects all divisions and sections of the department in one degree or another, the operations and department level critique will review the total incident response rather than just simply the site operations aspects of the incident. A thorough critique of major incidents may require the assistance of several divisions or sections. Therefore, the following Divisions and Sections will be asked to submit at least the following information/materials. Turnaround for submitting the information to the Tactical Services chief will be 10 calendar days.

## *Critique Sector/Incident Analysis (201.05G)*

---

### **209.7 URBAN SERVICES - CODE ENFORCEMENT SECTION**

- Submit a summary of the building fire inspections history and history of fire code violations, including a list or a summary of the number and types of Certificates of Occupancy's that have been issued and any building alterations or other modifications that have been made.
- Ensure and provide site photography, including aerials as needed.
- Provide slide/photograph processing and duplicating (10 working-day turnaround).

### **209.8 RESOURCE MANAGEMENT - RESPONSIBILITIES**

- Provide summary of incident observations and response.
- Provide a summary of Resource Management's response (who responded and on-scene actions).
- Provide a summary of any sector or Section responsibilities assumed and their effectiveness (i.e., Rehab sector, water supply, Logistics Section etc.).
- Submit a summary determination as to whether the building met the current fire code, and if not, what requirements were needed to meet the code. Also indicate any code requirements that the fire building is required to meet as an existing building/fire code.
- Provide a summary analysis of the building, describing the type of structure, type of roof structure, etc., and the affect of fire on the structure and systems.

### **209.9 URBAN SERVICES - INVESTIGATIONS SECTION**

- Provide a summary report identifying the point of origin, type of ignition (i.e., accidental electrical, suspicious flammable liquids, etc.).
- Provide a brief description of type and route of fire spread. Specifically, if the building did not collapse, identify locations within the structure that were compromised and near collapse, or presented other hazards to firefighters.
- Provide building value and loss figures.
- Provide a summary of the fire protection and detection systems in the building and the effectiveness of those systems during the fire.
- Provide a list of fire protection and detection systems, or building designs, that were not provided, that would have reduced life loss, injury, or would have reduced property loss (this list shall not be restricted to current code required features).
- Provide information as to whether the fire may have been related to other fires.
- Provide a follow-up report by the critique date on additional information (releasable) on the investigation.
- Provide releasable photographs or slides and/or video taken by investigators that may be helpful to the critique process.

# Superstition Fire & Medical District

Consortium SOG Volume II

## *Critique Sector/Incident Analysis (201.05G)*

---

### **209.10 TRAINING ACADEMY - RESPONSIBILITIES**

- Responds to major incidents for training needs, evaluation, and establish the critique sector.
- Provide site drawings of incident layout, apparatus positioning, attack line placement, accountability locations, etc.
- Provide a summary description of equipment or apparatus performance, repairs, refueling, etc.

### **209.11 CORPORATE COMMUNICATIONS - RESPONSIBILITIES**

- Provide incident video.
- Provide collection of appropriate news media video, photographs, etc.
- Provide editing/production of critique video.
- Provide graphic slide or transparency production.

### **209.12 DISPATCH AND DEPLOYMENT - RESPONSIBILITIES**

- Provide audio tapes (two copies) of the phone reports, dispatch, and tactical channel operations through to the report of fire control. Forward to Tactical Services.
- Provide incident history printout. Forward to Tactical Services.
- Conduct an in-house critique of dispatch and alarm activities during the incident.
- Provide a summary of Dispatch and Deployment critique and incident activities, identifying such items as call-back of personnel, equipment or activity problems, number of other incidents dispatched, etc., and any lessons learned from the in-house critique. Forward to Tactical Services.

### **209.13 SAFETY - RESPONSIBILITIES**

- Provide a summary of incident observations of safety related issues.
- Provide a summary of firefighter injury history, patient follow-ups.
- Provide a list of recommended corrective actions.

### **209.14 EMERGENCY MEDICAL SERVICES SECTION - RESPONSIBILITIES**

If the incident involves multiple patients:

- Provide a summary of the EMS sections response and incident evaluation.
- Provide a summary on patient distribution by hospital, number of patients to each, triage category at site, hospital priorities, etc.
- Provide a summary of triage tagging effectiveness & accuracy based on patient follow-up.

# Superstition Fire & Medical District

Consortium SOG Volume II

## *Critique Sector/Incident Analysis (201.05G)*

---

- Provide follow-up report summary on patient injuries, expected outcomes, etc.
- Provide lessons learned from any in-house critiques of EMS operations.

### **209.15 SPECIAL OPERATIONS SECTION - RESPONSIBILITIES**

If the incident involves a response of special operations resources:

- Provide a summary of Special Operations Section response and evaluation by section officer.
- Provide a summary of site operations/actions by special operations units.
- Provide a summary of hazardous materials present, their hazards to fire fighters, and suggested incident management and procedures.
- Provide copies of DOT Guidelines and other related literature and reference material for product(s) involved.
- Provide a summary of cleanup operations.
- Provide lessons learned from any in-house critiques of Special Operations incident activity.

### **209.16 BATTALION CHIEF'S - RESPONSIBILITIES**

- Initiate Critique Process
- Provide a summary of observations, problems, actions, and activities encountered.
- Provide a summary of responsibilities and activities and their effectiveness from each sector.
- Complete an incident analysis form (# ) and submit it to the Tactical Services chief where appropriate.
- Provide recommendations as appropriate.
- Provide photographs/slides/video taken by Field Incident Technicians.

### **209.17 FIELD INCIDENT TECHNICIAN RESPONSIBILITIES**

- The Field Incident Technician of the Incident Commander, or designated critique officer, is responsible for the following.
- Assist Battalion Chief/Shift Commander in preparing critiques.
- Immediately collect all slide film, including film shot by other FITs, for rush processing.
- Immediately provide all video tape, including video from other FITs.
- Immediately send out CAD critique questions using the Battalion/Shift Commander CAD Terminal.  
Questions should be sent to all companies involved and returned to the Battalion/Shift Commander printer.

# Superstition Fire & Medical District

Consortium SOG Volume II

## *Critique Sector/Incident Analysis (201.05G)*

---

- Initiate the mailing, through department mail of the critique packet request for critique information to the appropriate identified sector officers, and designated divisions and sections. This material should be returned to the sending battalion or Shift Commanders office.
- Collect all tactical worksheets and other drawings.
- Coordinate, with the Incident Commander, a drawing of the organization chart, using the diagram in the critique packet.

### **209.18 SHIFT COMMANDER'S - RESPONSIBILITIES**

- Initiate/support Critique Process
- Provide a summary of observations, problems, actions, activities encountered.
- Complete an incident analysis form and submit it to the Tactical Services chief where appropriate.
- Provides recommendations as appropriate.

### **209.19 TACTICAL SERVICES SECTION - RESPONSIBILITIES**

- Responds to incident for incident evaluation and analysis.
- Initiates critique process once critique level is determined.
- Field Incident Technician distributes/collects critique packet information requests to/from Divisions and Sections.
- Collects critique materials (i.e., slides, information requests, etc.).
- Meets with Shift Commander and Incident Commander to review incident and prepare critique materials.
- Provides selected critique officer with critique packet and materials.
- Battalion Chief/Shift Commander coordinates critique presentation notifications with affected shift commanders, as needed.
- Coordinates time and location of critique.
- Assists as needed with critique preparation/presentation.
- Collects post-critique materials, lessons learned.
- Coordinates the final drawing of site layouts, etc.
- Prepares critique review training package.
- Publishes results of critique lessons learned for company review and entry into Volume 8.
- Maintains file of all critique materials and lessons learned.
- Initiates changes in procedures, plans, equipment, etc.

## *Critique Sector/Incident Analysis (201.05G)*

---

### **209.20 CRITIQUE OFFICER - RESPONSIBILITIES (SELECTED CHIEF OFFICER)**

- Review CAD - L.O.C. information on building.
- Determines if building is in CAD, if information is complete and accurate; makes appropriate updates.
- Obtains a hard-copy printout of CAD L.O.C. history for critique.
- Reviews collected critique materials.
- Prepares critique presentation materials.
- Works with the Tactical Services Chief and Shift Commander in preparing and conducting critique.
- Conducts the critique.
- Provides Tactical Services Chief with lessons learned.
- Prepares a critique summary with lessons learned.
- Returns all critique materials to Tactical Services Chief.

### **209.21 CRITIQUE PACKAGE - COLLECTED MATERIALS**

Once all requested summaries and other materials are returned to the Tactical Services Chief, they will be forwarded to the selected critique officer as a critique package.

### **209.22 CRITIQUE PRESENTATION SCHEDULING**

All Divisions, Sections, and Command officers from other departments will be notified of a department-level critique via a Buckslip/e-mail notification. The Tactical Services Section will initiate the notice. Shift Commanders will coordinate the scheduling of selected companies and personnel to the critique in their affected districts.

For operations-level critiques, the affected Shift Commander and battalion chief will be responsible for coordinating the scheduling and attendance of selected personnel and companies.

### **209.23 CRITIQUE PRESENTATION FORMAT**

In order to provide consistency in the critique process, the critique officer should follow the standard format when conducting the critique. Modifications and additions in the format are permitted.

### **209.24 INCIDENT CRITIQUE SUMMARY**

Following the critique, the Critique Officer is responsible for completing the critique summary. This is a two-three page written summary of the event and lessons learned. The written summary, plus a drawing of the incident site, must be completed. This summary is used for training purposes and a final copy will be issued to Volume 8 (see page 16 for summary outline). All data, and other materials used to prepare for and conduct the critique must be forwarded to the Tactical Services Section within 10 days of the critique.

## *Critique Sector/Incident Analysis (201.05G)*

---

### **209.25 COMPANY - OFFICER CRITIQUE REVIEW**

Company-level critique review will be presented to all company officers on a regular basis throughout the year. The objective of the critique review is to provide the follow-up training of lessons learned to all company and Command officers of the department.

The Tactical Services Section will prepare the Critique Review Training Packet. The training packet will include video, slide, transparency, and other materials emphasizing lessons learned. The Tactical Services Chief, or his designee, will conduct the critique review at quarterly company officer meeting.

### **209.26 ATTACHMENTS**

See attachment: [CAD Questionnaire.pdf](#)

See attachment: [Critique Presentation Format - Structural Fires.pdf](#)

See attachment: [Presentation Critique Format - Major Medical.pdf](#)

See attachment: [Critique Presentation Format - Hazardous Materials.pdf](#)

See attachment: [Critique Summary.pdf](#)

---

## Air Operations (201.07)

### 210.1 SCOPE

Several public and private helicopter services are available for various purposes, including emergency medical transportation, rescue from inaccessible locations, aerial reconnaissance of emergency scenes, brush firefighting, and emergency transportation of personnel and/or equipment.

The agencies involved in these services and available for emergencies are:

- Air Evac
- Life Net
- Mesa Police Department
- Native Air
- Department of Public Safety Phoenix Police Department Sheriff's Department
- Arizona Army National Guard
- Television Stations Channels 3, 5, 10, 12, 15
- Air Services International

### 210.2 PROCEDURES

Each agency's operating procedures, along with equipment and training limitations, present different operational capabilities. Command should request the type of helicopter and pilot support needed for a particular situation. Information on each agency is maintained in the CAD system.

Fire personnel should not fly with pilots or in aircraft that have not been approved and appropriately carded. If Command has a concern about the ability of the pilot or the overall safety of the operation, Command should stop the operation immediately.

### 210.3 EMERGENCY MEDICAL TRANSPORTATION

Helicopter transportation is available for patients within city areas, when time and distance affect ground transportation time. When sufficient ambulances are unavailable, or when patients are in locations inaccessible to ground units, helicopter transportation should be considered.

Med-Evac helicopters are capable of carrying; only one Immediate patient. Additional helicopters should be requested for incidents involving multiple Immediate patients. These aircraft are not approved for Technical Rescue air operations.

DPS helicopters are capable of carrying one patient only. DPS helicopter pilots must be advised of a litter patient prior to taking off or landing so that the interior of the helicopter can be put in proper configuration to accommodate the patient.



# Superstition Fire & Medical District

Consortium SOG Volume II

## *Air Operations (201.07)*

---

Helicopter medical transportation should be considered for -- Immediate trauma patients requiring urgent surgery, patients requiring specialized treatment (OB, pediatric, burns, neurological.) or any other patient Medical Control deems necessary.

### **210.4 AERIAL RECONNAISSANCE**

Aerial observation may be desirable to assist Command in complex situations. This has proven extremely effective in brush firefighting, complex structural fires involving difficult access, high-rise fires, and for tracking direction and distance of air contamination at haz mat fires. Helicopters may be requested to place a fire department observer overhead with communications to Command.

Helicopters belonging to television stations and other media aircraft have been requested to avoid interference with ground operations. The same rules apply to landing in the incident area as apply to any other helicopters.

News station helicopters may be requested to provide assistance at incidents. Most news station helicopters have the capability to communicate on fire channels.

During major incidents, Command may request to have the surrounding airspace restricted to avoid interference with emergency operations. The request must be made to the FAA Flight Service Station. (Contact information is maintained in CAD file). News helicopters may or may not be restricted from this space at the discretion of command. News helicopters are not approved for use in technical rescue (SPECIAL USE) operations except as aerial observers.

### **210.5 TRANSPORTATION OF PERSONNEL AND/OR EQUIPMENT**

Helicopters may be requested for transportation of personnel and/or equipment urgently needed at the scene of an emergency, particularly when distance is a factor. The request for assistance should include the number of personnel and the weight and volume of equipment to be transported.

Helicopters may also be used to transport personnel and equipment to the top of a high-rise building or across difficult terrain for firefighting purposes. An appropriately sized landing zone should be identified in close proximity to the staging area, with enough space and separation to provide for safe operations.

### **210.6 BRUSH FIREFIGHTING**

Two methods of brush firefighting are available using helicopters. The Phoenix Police Air Unit has the ability to put two Bambi Buckets in service and are available to respond to brush fires to provide aerial water drop capability.

The Mesa Police Department has the ability to put one Bambi Bucket in service.

The Phoenix Fire Department currently has four buoy wall tanks. Mesa Fire Department has one buoy wall. The buoy wall tanks will hold either 3,000 or 4,000 gallons of water.

The Bambi Buckets can hold from 67 to 96 gallons of water, depending on air temperature and humidity and may be filled from a canal, buoy wall tank, or any other body of water that is available.

# Superstition Fire & Medical District

Consortium SOG Volume II

## *Air Operations (201.07)*

---

All drop instructions and reporting effectiveness of drops will be relayed to pilot by Command or an individual designated by Command. All personnel will remain clear of the drop zone.

NOTE: Helicopters with full buckets are prohibited from flying over occupied structures or traffic. Roadways must be closed or structures evacuated if no other flight path can be used.

### **210.7 BUOY WALL SET UP**

The engine company assigned to the landing zone sector will assist the water tender driver with set up and filling the buoy wall tank. The buoy wall must be set up in a large flat area clear of overhead obstruction. Place one or two salvage covers on the ground to protect the bottom of the tank. Buoy wall tanks fill from the bottom only. Start filling the tank slowly after approximately one foot of water is in the tank the flow rate can be increased. Foam concentrate can be added to the tank when it is about one foot from the top.

### **210.8 CONTRACT HELICOPTER SERVICES**

This service is provided by contract with the Phoenix Fire Department and involves an hourly charge for service. These helicopters can drop approximately 120 gallons of water on each pass over the fire. The drop can be directed on one spot or along a running pass.

One or more helicopters may be requested for the operation. Average flying time per fuel load is 1-1/2 to two hours and a refueling vehicle can be dispatched to the scene.

An engine company shall be assigned to control the landing zone. A supply line shall be laid from a hydrant and two 1-1/2 inch lines shall be extended. Lines are to refill belly tanks, wet down area, and to provide fire protection.

Crews will approach the helicopter only after making eye contact with the pilot and the pilot has to refill and re-arm belly tank. All refilling is done from the right side of the aircraft.

Crews will approach and withdraw along the same path; to front of the aircraft within 45 degrees. When the crew is clear and off to the sides, the landing zone officer will signal the pilot for take-off.

All drop instructions and reporting effectiveness of drops will be relayed to pilot by Command or an individual designated by Command. All personnel will remain clear of the drop zone.

### **210.9 RESCUE**

Helicopters are particularly suited for physical rescue of persons stranded in inaccessible locations. Depending on the location of the victim, a helicopter may be useful in removing the victim or placing rescue personnel in a position to reach the victim.

Technical Rescue Team personnel, along with proper helicopter agency, should be considered for access to particularly difficult locations. The risk of using helicopters and placing rescue personnel in dangerous situations must be weighed against the urgency of the rescue situation. These considerations may be critical during hours of darkness or poor flying weather.

## *Air Operations (201.07)*

---

### **210.10 SPECIAL USE**

“Special Use” of helicopters are activities that require pilots and rescuers to use certified technical rescue skills to affect the rescue of a patient or patients that are in critical condition or life-threatening situations. These are high-risk operations that can pose a serious threat to the life safety of both patients and rescuers.

The following are considered “Special Use” helicopters operations:

- (a) External load (slingloads, longlines, water bucket, etc.)
- (b) Hover sites (low-level hovering)
- (c) Helicopter rappelling (insertions and extraction’s)
- (d) Flights conducted below 500 feet above ground level (AGL)
- (e) Helicopter operations around a fire perimeter
- (f) Single skid landings
- (g) Any takeoff or landing requiring special pilot technique due to terrain, obstacles, or surface condition.

Any “Special Use” of helicopters during rescue operations will require a Technical Rescue Sector to be established by Command. It shall be the responsibility of the Technical Rescue Sector officer to establish and coordinate the rescue plan with the appropriate pilots and Fire Command.

“Special Use” helicopter operations shall only be performed by certified City of Phoenix Police Department pilots and Phoenix Fire Department Technical Rescue Technicians. Prior to initiating any rescue operation that required the “Special Use” of a helicopter, a risk benefit analysis will be completed by Technical Sector Officer (T.S.O), Phoenix PD pilot, and Command. The “Special Use” operation will only continue if this analysis determines the patient to be in critical condition, or a life- threatening situation exist for the patient(s) or rescuers.

### **210.11 HELICOPTER LOAD CALCULATION**

Any “Special Use” of helicopters during rescue operations will require proper load calculations to be completed. Prior to initiating a rescue the pilot will perform a power check. After landing, the pilot will meet with the Technical Rescue Sector officer or a representative; together they will complete and sign the helicopter load calculation form. The load calculation form will be required for both internal and external loads.

The load calculation form will be retained by Technical Rescue Sector officer and submitted with the T.R.T. rescue report.

The pilot will insure that proper loading procedures are followed. All helicopters will be flown within the center-of-gravity envelope and gross weight limitations.

# Superstition Fire & Medical District

Consortium SOG Volume II

## *Air Operations (201.07)*

---

### **210.12 COMMUNICATIONS**

Air-to-ground communications shall be used whenever possible to give landing instructions to approaching helicopters. Dispatch will coordinate the establishment of air-to-ground communications.

The pilot of a helicopter approaching the scene will advise Dispatch when ready to communicate with ground units. Dispatch will assign the radio channel to be used and advise Command of the identity of the helicopter. Direct air-to-ground communications shall then be established between the helicopter and Landing Zone personnel. Personnel in the landing area should have direct communications with the pilot before landing.

When helicopters are actively engaged in operations at the scene of an incident, Command should assign all helicopter communications to a separate radio channel and designate a person to work exclusively with this channel.

“Special Use” operations require a designated radio channel that is clear of any other traffic.

NOTE: National Guard helicopters have no direct communications capability with fire department ground units. Landing instructions must be given by hand signals.

Helicopters will not land in the incident area without first making contact with ground units. If unable to make contact on an assigned channel, the arriving helicopter shall circle or hover in the vicinity until contact is established.

Helicopters may be directed to land via hand or light signals when radio communication proves unfeasible. Landings shall not be made in proximity to the incident without positive contact (radios or hand signals).

### **210.13 FIREBIRD**

Firebird is the designation for a helicopter operating under the direction of the Phoenix Fire Department. This includes Phoenix Police helicopters providing aerial reconnaissance, brush firefighting operations, transportation, or special use operations.

The designations "Firebird 1,2,3" etc., will be used to identify different helicopters in use on any one incident. Mesa Police Department helicopter designation is Falcon. Falcon 3 & 4 have the same capabilities as Firebird.

### **210.14 RANGER 41**

Ranger 41 is the designation for the helicopter operating under the direction of the Department of Public Safety. This unit is staffed with 1 DPS officer/pilot, 1 DPS officer/paramedic, and 1 Phoenix Fire paramedic. R-41 has capabilities for emergency medical transportation and aerial reconnaissance transportation of manpower and equipment.

### **210.15 LANDING ZONES**

The selection of an appropriate landing zone is of critical importance in all field situations. A suitable landing area must be located and identified for the pilot. Should anything become unsafe

# Superstition Fire & Medical District

Consortium SOG Volume II

## *Air Operations (201.07)*

---

during the approach of any helicopter during landing operations instruct the pilot to GO AROUND three times.

Command will assign personnel to select and identify a landing zone. The assigned personnel shall have a portable radio, eye protection, ear protection, high-visibility safety vests. All personnel assigned to the landing zone operation shall be on the designated landing zone radio frequency. Engine companies are more suitable for this assignment.

The landing zone must be relatively flat and free of obstructions for an area of at least 100' x 100' for each helicopter. All spectators, vehicle traffic (including emergency vehicles) and animals must be kept a minimum of 200' away from the landing zone. In the center of the landing zone, a 60' x 60' "touch down" area shall be identified with appropriate visual markers. The individual communicating with the pilot shall stand at the front right corner (as seen by the pilot) of the touch down area. A visual check should be made for overhead wires, poles, towers, and similar obstructions. Any obstructions noted must be communicated to the pilot before he/she is committed. The pilot can then assess the obstruction.

"Special Use" landing zones are defined as any landing zone where the pilot cannot land and shut down power to the aircraft. "Special Use" landing zones are technical by nature and shall be staffed by members of the Technical Rescue Team at both the base and off-site landing zones.

The approach and departure paths (into the wind) must be free of obstructions. For heavily loaded helicopters (i.e., water drop), the clear path should extend at least 100 yards in each direction.

Approach and departure paths should not pass over a treatment area, Command Post, or other activity areas where noise and rotor wash will cause problems.

The landing zone should be located at least 100 yards from other activity areas.

The landing zone and surrounding area must be free of small objects which can be blown around by rotor wash. Check for metal objects and secure loose clothing or blankets.

Avoid dusty locations if possible. If the landing area is dusty, wet down the area with a hose line before landing.

Once a helicopter has landed the pilot may elect to shut down for added safety in the landing zone. While the helicopter is on the ground, whether running or not, a "tail guard" shall be stationed 50 to 100 feet from the tail rotor to keep the area secured. At no time shall personnel pass behind the body of the helicopter and the tail rotor.

Radio contact and the landing zone shall be maintained for two to three minutes after departure of the helicopter in case an in-flight emergency is experienced and the helicopter needs to return to the landing zone.

### **210.16 HELICOPTER SAFETY FACTORS**

- Approach and depart helicopter from the front or 45 degrees from the front, in a crouching position; remain in view of the pilot.

# Superstition Fire & Medical District

Consortium SOG Volume II

## *Air Operations (201.07)*

---

- Establish eye contact with pilot or observer before approaching if rotors are moving.
- Do not approach helicopter after landing until pilot or observer signals approval to approach aircraft.
- Approach and depart in pilot's or observer's field of vision (never towards the tail rotor).
- At no time will personnel approach the tail area of any helicopter.
- Landing zone personnel shall use eye protection or helmet face shields and ear protection. Helmet chinstraps shall be tightened securely.
- Use a chinstrap or secure hardhat when working around main rotor.
- Keep landing areas clear of loose articles that may "fly" in the rotor down wash.
- Provide wind indicators for take-off and landings; back to the wind, arms extended in front of body.
- Beware of rotor wash. Small objects and clothing (caps, jackets, etc.) can be blown around easily. Do not grab or chase articles blown off by the rotor wash.
- Be aware the spotlights used to illuminate obstructions can blind the pilot. Extreme caution should be used. Only use spotlights to illuminate the bottom of poles. Do not shine upward.
- Fasten seat belt upon entering helicopter and leave buckled until pilot signals to exit. Fasten seat belt behind you before leaving.
- Use the door latches as instructed; caution should be exercised around moving parts or Plexiglas.
- Do not throw items from the helicopter.
- Carry tools horizontally and below waist level, never upright or over shoulder.
- Secure items internally and externally on the helicopter.
- Provide pilot with accurate weights and types of baggage.
- Stage patients waiting to be loaded at least 150 feet away. Secure sheets and blankets and cover eyes during landing.

### **210.17 PERSONAL PROTECTIVE EQUIPMENT (PPE)**

PPE consists of clothing and equipment that provide protection to an individual in a hazardous environment.

All fire personnel and crew members will wear the following PPE when operating in or on the helicopter.

Flight Helmet - Must provide protection for the head.

Exceptions - TRT helmets or helicopter headsets may be used when a flight helmet is not necessary.

# Superstition Fire & Medical District

Consortium SOG Volume II

## *Air Operations (201.07)*

---

(Flight helmets must be worn during long-line operations.) Fire helmets may be used by brush firefighters being transported to and from sites and firefighters in full protective clothing.

Fire Resistant Clothing - Nomex jumpsuit with length sufficient to eliminate exposure between boots and gloves, or structural firefighting coat and pants.

**Exception:** Brush firefighters may wear FR pants and Nomex brush jacket.

Leather Boots: Should extend above ankle.

**Exception:** Working in an environment not conducive to wearing leather boots. Gloves: Should be leather or Nomex and leather.

### **210.18 SURFACE SELECTION**

- (a) Concrete
- (b) Asphalt
- (c) Grass
- (d) Compacted dirt (lightly moistened to control dust)
- (e) Dry, loose dirt/sand (heavily moistened to control dust)

# Superstition Fire & Medical District

Consortium SOG Volume II

## Air Operations (201.07)

---

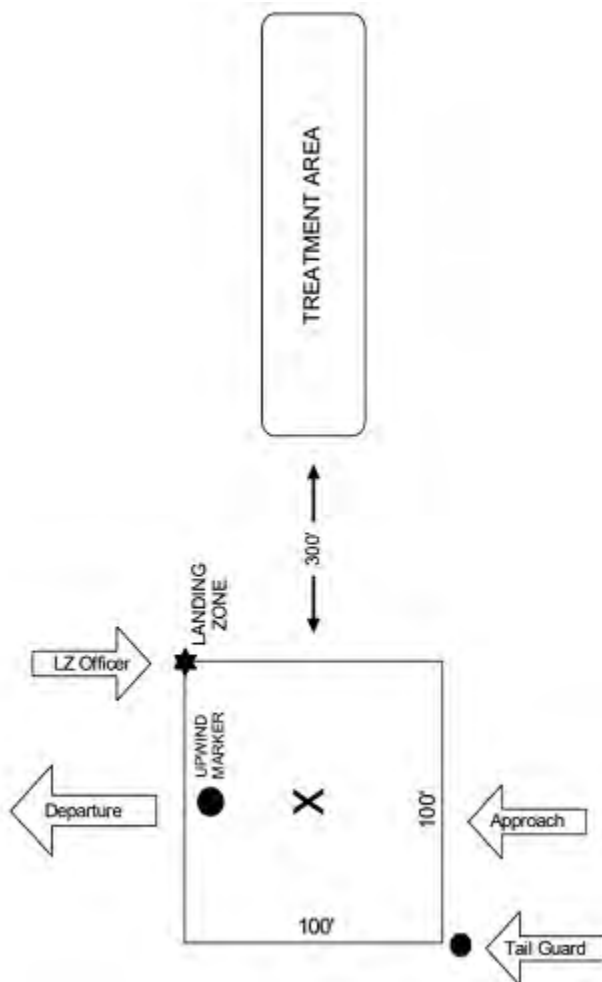



# Superstition Fire & Medical District

Consortium SOG Volume II

## Air Operations (201.07)

---

### HELICOPTER HAND SIGNALS



---

## Post-Incident Review

### 211.1 PURPOSE

This procedure provides guidelines for conducting post incident reviews. Fire companies are usually involved with several incidents each shift after which they could participate in a post incident review. Participants will benefit most when a post incident review is conducted at the incident scene. Information will be fresh in everyone's mind and the scene may help to reinforce learning. The Battalion Chief or Company Officer can conduct a review after any incident.

Several areas will be identified for discussion in each review.

- Response times
- RIC response
- Safety
- Firefighting
- Rescue
- Property Conservation
- Loss Control
- Other customer service issues

A new form has been developed to assist the BC in being thorough and consistent in the review. The form should be completed by the Battalion Chief and forwarded to the Tactical Services Section for review, reporting, and training. The reverse side of the Tactical Worksheet and other review check sheets are good tools to use in assisting a review of any incident. Use visual references of the scene whenever possible.

The purpose of the safety component of this review is to emphasize firefighter safety by reinforcing safety behaviors, assess the current level of safety (measure how we're doing), and identify areas where safety improvement can be made.

The focus of the review should be on the overall operation, firefighter safety and survival, and customer service. Reinforce all safety behaviors. In doing so, remember that individual successes should not outweigh the safety of the overall operation or crews.

The Post Incident Review should be concluded on a positive note. Single company reviews which are conducted by Captains after an incident or training exercise can be used to chart a company's improvement. In areas such as safety, the review may assist in focusing on areas a company may need to improve. Included in this procedure are check sheets to be used as tools in evaluating operational safety.

[See attachment: Fire Control Evaluation.pdf](#)

## When to Summon Additional Resources (201.06A)

### 212.1 PURPOSE

An actual or potential fire situation exists and the life hazard exceeds the rescue EMS capabilities of initial alarm companies.

The number, location and condition of actual victims exceeds the rescue/removal/treatment capabilities of companies.

An actual or potential fire situation exists and the property protection demand (both internal and external) exceeds the fire control capabilities of initial alarm companies.

Fire conditions become more severe or the situation deteriorates significantly.

All companies have been committed and the fire is not controlled.

Forces are depleted due to exhaustion or injury or are trapped or missing: Command must forecast the effect the fire will have on personnel and provide for the support of such personnel in advance.

Command runs out of some resource (men, apparatus, water, equipment, command, etc.).

There is evidence of significant fire but companies are unable to determine location and extent.

The commitment of companies is not effective.

Companies cannot effectively perform early loss control operations.

Situation becomes so widespread/complex that Command can no longer effectively "cope"--the situation requires larger command organization and more sector functions.

The weather is or has the potential to have a particularly exhausting effect on resources.

Command instinctively feels the need to summon additional resource--(don't disregard fireground hunches).

## Chapter 3 - Fire Operations

---

## **Standard Company Functions (202.01)**

### **300.1 PURPOSE**

- Organize basic fireground functions and activities to companies based upon the capability and characteristics of each type of unit.
- Assign major fireground functions to the particular company who can best accomplish the operation.
- Integrate the efforts of Engine, Ladder, and Rescue companies to achieve effective rescue, fire control, and loss control activities.
- Increase the awareness and confidence of company members in the standard performance of other companies operating on the fireground.
- Reduce the amount and detail of orders required to get companies into action on the fireground.

### **300.2 POLICY**

The following items represent the standard functions that will normally be performed by Engine, Ladder, Heavy Rescue and Rescue companies. These basic functions will provide the framework for field operations for these companies. Incident Commanders shall assign Engine, Ladder, Heavy Rescue and Rescue companies with their appropriate function whenever possible.

### **300.3 ENGINE COMPANY FUNCTIONS**

- Incident Size up
- Assumption of Command
- Coordinate 360° incident assessment
- Search, rescue, and treatment
- Forcible Entry
- Stretch hose lines
- Operate nozzles
- Pump hose lines
- Loss control

### **300.4 LADDER COMPANY/TENDER FUNCTIONS**

- Incident Size up
- Assumption of Command
- Coordinate 360° incident assessment
- Search, rescue, and treatment

## *Standard Company Functions (202.01)*

---

- Coordinated horizontal and vertical ventilation
- Forcible entry
- Raise ground ladders
- Provide access/check fire extension
- Utility control
- Provide lighting
- Operate ladder pipes (aerials and platforms only)
- Perform overhaul
- Extrication
- Loss control

### **300.5 RESCUE COMPANY FUNCTIONS**

- Transportation of sick and injured to hospitals
- Search, rescue, and treatment##Rescue companies should communicate commitment and location to Command and maintain a retrievable status for victim treatment and transportation
- General firefighting duties as assigned by Command

### **300.6 HEAVY RESCUE COMPANY FUNCTIONS**

- Incident size-up
- Assumption of Command
- Coordinate 360° incident assessment
- Search, rescue, and treatment
- Stretch hose lines
- Operate nozzles
- Loss control
- Obtain 360°
- Coordinated horizontal and vertical ventilation
- Forcible entry
- Raise ground ladders
- Provide access/check fire extension
- Utility control

## *Standard Company Functions (202.01)*

---

- Provide lighting
- Perform overhaul
- Extrication
- Loss control
- Structural collapse/shoring
- Heavy lifting

### **300.7 OPERATIONAL INFORMATION**

In Level 1 Staging situations, first arriving Engine, Ladder or Heavy Rescue, and Rescue companies will perform these functions as required and ordered by Command.

Company Officers will determine based upon conditions and the Risk Management Plan, the priority of the functions for their company unless otherwise ordered by Command. This does not limit a company to only its listed functions. Every company will be expected to perform all basic functions safely within the limits of their capability, and it will be the ongoing responsibility of Command to integrate tasks and functions as required with the on-scene units.

In the absence (or delay) of Ladder company response, Command should assign ladder functions to a Heavy Rescue or an Engine company. For example, Command may assign an Engine company to perform salvage or overhaul. The assignment of these basic operations represents a standard fireground plan for task and tactical operations designed to improve the effectiveness and safety of all units working together. This plan should in no way limit the initiative of any officer and should enhance the decision-making process of all officers by establishing a standard operational framework.

---

## Fireground Factors (202.02)

### 301.1 PURPOSE

Fireground factors offer a standard list that the Incident Commander must consider in the evaluation of an incident. Critical Fireground Factors are determined through deliberate and focused size-up with intent of evaluating the incident to determine how and to what extent the tactical objectives will be met for any particular incident.

### 301.2 OPERATIONAL INFORMATION

The establishment of the Critical Fireground Factors for any incident is done through the standard process of size-up. Size-up is defined as: “an appraisal of the magnitude or dimensions of an event or incident”.

The Critical Fireground Factors are meant to be used as a tool to assist the Incident Commander with simplifying complex information into 7 distinct categories. They are meant to provide the Incident Commander the ability to categorize and simply communicate what is critical within a specific incident. Not all factors are typically critical for every incident. The ability of the incident commander to identify what size-up information is truly critical to the accomplishment of the tactical objectives is very important. It is equally important for the Incident Commander to set aside or disqualify factors that are not directly important to the incident outcome.

It is unacceptable to begin operations before adequately performing size-up and considering the critical fireground factors. A fire attack is many times an instinctive action-oriented process that involves taking the shortest and quickest route directly to the fire. Action feels good in fireground situations while it can be perceived that thinking delays action. Beware of non-thinking attack situations and non-thinking attackers, they are dangerous and unacceptable.

Fireground factors represent an array of items that are dynamic during the entire fireground process. The relative importance of each factor changes throughout that time frame. Command must continually deal with these changes and base decisions on fireground factor information that is timely and current. Beware of developing an incident action plan and sticking to that same plan throughout the fire, even though conditions continue to change. Effective fire operations require action plan revisions that continually reconsider fireground factors based upon information feedback.

In critical fire situations, Command may develop an incident action plan and initiate an attack based on incomplete information compiled in an initial size-up. This may leave the Incident Commander with significant questions regarding the incident structure, conditions and/or occupancy. This is defined as critical unknown information. In such cases, efforts must continue throughout the operation to improve the information on which those decisions are based. Command will seldom operate with complete information during initial operations.

The effective management of each fireground factor requires Command to apply all methods of information gathering and communication (i.e., visual, recon, preplan) to each factor. This is



## *Fireground Factors (202.02)*

---

particularly true between the major categories of fireground factors. Command must deal with each factor in the most effective manner.

Most incident situations represent a complex problem regarding how Command deals with fireground factor information. There are factors that can be determined from a Command position on the outside of the structure and other factors that can only be determined from other operating positions, both outside and inside the structure. During an incident, fireground factor information is gathered utilizing one or more of the following overlapping forms of size up:

- (a) **Visual:** Fireground factors which are obvious to visual observation and those absorbed subconsciously. This visual information is categorized as the type that can normally be gained by actually looking at a tactical situation from the outside. This form of intelligence involves the perceptive capability of Command.
- (b) **Reconnaissance:** Fireground information that is not visually available to Command from a position on the outside of a tactical situation and must be gained by actually sending someone to check-out, go-see, look-up, research, advise, call, go-find, etc. This generally involves Command making a specific assignment for the coordination and completion of a 360° recon and then receiving an information-oriented report.
- (c) **Preplanning and Familiarity:** Intelligence that is gained from formal pre-fire planning, general informal familiarization activities and from C.A.D. through the M.D.T. (e.g., bldg. drawings, hazardous materials, etc.). Such intelligence increases the information initially available to Command from the OUTSIDE of a tactical situation. This information provides Command with intelligence that would otherwise have to come from a Reconnaissance report or might not be available.

The following are fireground factors which should be evaluated by Command as they pertain to each tactical situation. They can be obtained by using the above information management factors.

### 301.2.1 BUILDING

- Size
- Roof type (bow string, bar joist, etc.), and condition
- Roof covering (concrete, composite, tile)
- Interior arrangement/access (stairs, halls, elevators)
- Construction type
- Age
- Condition (faults, weaknesses)
- Value
- Compartmentation/separation
- Vertical/horizontal openings (shafts, channels)
- Outside openings (doors and windows/degree of security)

## *Fireground Factors (202.02)*

---

- Utility characteristics (hazards/controls)
- Concealed spaces/attic characteristics
- Exterior access
- Effect the fire has had on the structure (at this point)
- Time projection on continuing fire effect on building

### 301.2.2 FIRE

- Size
- Extent (% of structure involved)
- Location
- Stage (inception, free-burning, flashover)
- Direction of travel (most dangerous)
- Time of involvement
- Type and amount of material involved (structure/interior finish/contents)
- Type and amount of material left to burn
- Product of combustion

### 301.2.3 OCCUPANCY

- Specific occupancy
- Type/group (business, mercantile, public assembly, institutional, residential, hazardous, industrial, storage, school)
- Value characteristics associated with occupancy
- Fire load (size, nature)
- Status (open, closed, occupied, vacant, abandoned, under construction)
- Occupancy associated characteristics/hazards
- Type of contents (based on occupancy)
- Time (as it affects occupancy use)
- Loss Control profile/susceptibility of contents to damage/specific loss control needs (computers, business records, etc.)

### 301.2.4 LIFE HAZARD

- Number of occupants
- Location of occupants (in relation to the fire)
- Condition of occupants (by virtue of fire exposure)

## *Fireground Factors (202.02)*

---

- Incapacities of occupants
- Commitment required for search and rescue (personnel, equipment, and Command)
- Fire control required for search and rescue
- Needs for EMS
- Time estimate of fire effect on victims
- Exposure of spectators/control of spectators
- Hazards to fire personnel
- Access rescue forces have to victims
- Characteristics of escape routes/avenues of escape (type, safety, fire conditions, etc.)

### 301.2.5 ARRANGEMENT

- Access, arrangement, and distance of external exposure
- Combustibility of exposures
- Access, arrangement, and nature of internal exposures
- Severity and urgency of exposures (fire effect)
- Value of exposures
- Most dangerous direction (avenue of spread)
- Time estimate of fire effect on exposures (internal and external)
- Obstructions to operations
- Capability/limitations on apparatus movement and use

### 301.2.6 RESOURCES

- Personnel and equipment on scene
- Personnel and equipment responding
- Personnel and equipment available in reserve or in Staging
- Estimate of response time for additional resources
- Condition of personnel
- Capability and willingness of personnel
- Capability of Command personnel
- Availability of hydrants
- Supplemental water sources
- Adequacy of water supply

## *Fireground Factors (202.02)*

---

- Built-in private fire protection (sprinkler, standpipe, alarms)
- Outside agency resource and response time

### 301.2.7 OTHER FACTORS/CONDITIONS

- Time of day/night
- Day of week
- Season
- Special hazards by virtue of holidays and special events
- Weather (wind, rain, heat, cold, humid, visibility)
- Traffic conditions
- Social conditions (strike, riot, mob, rock festival)

## Tactical Objectives (202.02A)

### 302.1 PURPOSE

Tactical Objectives identify the three separate and critical events that must be completed to stabilize any incident.

These objectives though separate are interrelated activities which must be dealt with concurrently. Completion and priority of the objectives is directly correlated to the size up, risk management and conditions of the incident.

The tactical objectives are as follows:

- (a) Rescue
- (b) Fire Control
- (c) Property Conservation

**Rescue #** The activities required to protect occupants, remove those who are threatened and to treat the injured.

**Fire Control #** The activities required to stop the forward progress of the fire and to bring the fire under control.

**Property Conservation #** The activities required to stop or reduce primary or secondary damage to property.

When each tactical objective is reached the following benchmarks of completion are announced:

Tactical Objective	Announce Benchmark
Rescue/primary search	All clear
Fire control	Under control
Property conservation	Loss stopped

All three tactical objectives require somewhat different tactical approaches from a Command and an operational standpoint.

While Command must satisfy each tactical objective they often occur simultaneously. Notable examples are the frequent need to achieve interior tenability with active/extensive fire control efforts before proceeding with primary search, or the need to initiate property conservation activities while active fire control efforts are being extended.

The tactical objectives, (Rescue, Fire Control, Property Conservation) are clear, measurable, and obtainable objectives. Completion and priority of the objectives is directly correlated to the size up, risk management and conditions of the incident.

Within the Command framework lies an ongoing responsibility that is not completed with benchmarks. This is often referred to as the umbrella of service. The umbrella of service is made up of three ongoing considerations. They are fire fighter safety, customer service, and loss control.

## Tactical Objectives (202.02A)

---

### 302.2 CUSTOMER SERVICE

We recruit members that understand the importance of customer service. We acknowledge positive customer service actions and look for ways to better serve our customers.

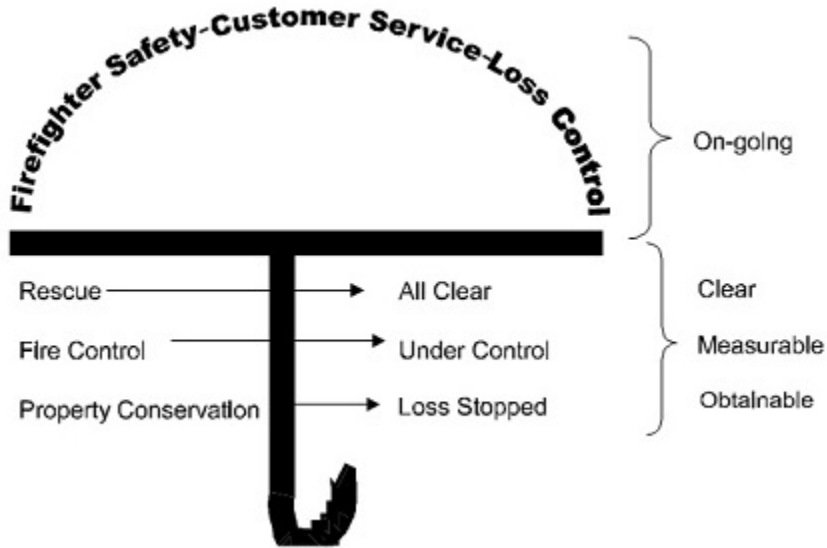

---

## Rescue (202.02C)

### 303.1 PROCEDURE

The Incident Commander shall direct a primary search in all involved and exposed occupancies which can be entered. The Incident Commander must structure initial operations around the completion of the primary search.

The Incident Commander must consider the following factors in developing a basic rescue size-up:

- Number, location and condition of victims
- Affect the fire has on the victims
- Capability of the control forces to enter the building, remove/protect victims and control fire

Command must make the basic rescue decision:

- Do we remove the victims from the fire? OR
- Do we remove the fire from the victims?

Rescue efforts should be extended in the following order:

- Most severely threatened
- The largest number (groups)
- The remainder of the fire area
- The exposed areas

A primary search means companies have quickly gone through all affected areas and verified the removal and/or safety of all occupants.

Time is the critical factor in the primary search process. Successful primary search operations must be extended quickly during initial fire stages.

The completion of the primary search is reported utilizing the standard radio reporting term "ALL CLEAR."

It is the responsibility of Command to coordinate primary search assignments, secure completion reports from interior companies and to transmit the "ALL CLEAR" report to Alarm.

Alarm will record the time of the "ALL CLEAR" report from Command.

The rescue functions that follow lengthy fire control activities will be regarded as a secondary search. A secondary search means that companies thoroughly search the interior of the fire area after initial fire control and ventilation activities have been completed.

A secondary search should preferably be completed by different companies than those involved in the primary search activities. Thoroughness; rather than time, is the critical factor in a secondary search.

## *Rescue (202.02C)*

---

### **303.2 OPERATIONAL INFORMATION**

The stage of the fire becomes a critical factor that affects the rescue approach developed by Command. The following items outline the basic Command approach to fire stages:

- In nothing showing situations, or in very minor fire cases that clearly pose no life hazard, Command must structure a rapid interior search and report "ALL CLEAR." The interior search for victims will also verify no fire.
- In smoke showing and working fire situations, fire control efforts must be extended simultaneously with rescue operations in order to gain entry and control interior access to complete a primary search. In such cases, Command and operating companies must be aware that the operation is in a rescue mode until the primary search is complete, regardless of the fire control required. In working fire situations, a primary search must be followed by a secondary search.
- In cases of fully involved buildings or sections of buildings, immediate entry and primary search activities become impossible and survival of occupants is improbable. Command must initially report fully involved conditions and that an "ALL CLEAR" will not be reported. As quickly as fire control is achieved, Command must structure what is, in effect, a secondary search for victims.

Command and operating companies cannot depend upon reports from spectators to determine status of victims. Control forces should utilize reports as to the location, number, and condition of victims as supporting primary search efforts, and must extend and complete a primary search wherever entry is possible.

In some cases, occupants are safer in their rooms than moving through contaminated hallways and interior areas. Such movement may also impede interior fire fighting.

Command must realistically evaluate the manpower required to actually remove victims and then treat their fire-affected bodies. In cases involving such multiple victims, Command must call for the timely response of adequate resource and quickly develop an organization that will both stabilize the fire and provide for the removal and treatment of the occupants.

Command must make specific primary search assignments to companies to cover specific areas of large or complex occupancies, and maintain on-going control of such companies until the entire area is searched. When primary search companies encounter and remove victims, Command must assign other companies to continue to cover the interior positions vacated by those companies.

All initial attack efforts must be directed toward supporting rescue efforts and hose lines must be placed in a manner to control interior access, confine the fire, and protect avenues of escape.

Hose line placement becomes a critical factor in these cases, Command and all operating companies must realize that the operation is in a rescue mode. It may be necessary to operate in a manner that writes off the structure in order to buy rescue time.



# Superstition Fire & Medical District

Consortium SOG Volume II

## *Rescue (202.02C)*

---

Normal means of interior access (stairs, halls, interior public areas, etc.) should be utilized to remove victims whenever possible. Secondary means of rescue (platforms, ladders, fire escapes, helicopters, gravity/nets, etc.) must be utilized in their order of effectiveness.

Command must structure treatment of victims after removal. Multiple victims should be removed to one location for more effective triage and treatment. Command should coordinate and utilize paramedic capability wherever available and assign treatment companies as required to an exterior Medical Sector.

Once the primary search has been completed and an "ALL CLEAR" transmitted, Command must maintain control of access to the fire area; beware of occupants (and others) re-entering the building.

The most urgent reason for calling additional alarms is for the purpose of covering life safety. Command must develop a realistic (and pessimistic) rescue size-up as early as possible.

The term "SEARCH & RESCUE" should be used when structuring a primary search over the radio; "ALL CLEAR" should be used only as a completion report.

## Safety and Risk Management Profiles (202.02D)

### 304.1 PURPOSE

Operating at Emergency Incidents poses an inherent risk of injury – or worse, death. The purpose of this procedure is to describe the Regional Operating policy regarding risk assessment and safety management of emergency incidents.

We are committed to providing the safest possible work environment for our members. It is important that all members operating at incidents operate in a safe manner. Each must practice as a “Safe Person” for their own safety, as well as to minimize risk to others. Towards that goal, all members are expected to operate under the following risk management profiles.

- We Will risk our lives a lot, in a calculated manner, to save SAVABLE lives.
- We Will risk our lives a Little, in a calculated manner, to save SAVABLE property.
- We Will Not risk our lives at all for lives or property that are already Lost.

This risk management profile will be applied to all emergency incidents and will be continuously re- assessed throughout the incident operation.

When considering the SURVIVAL profile of any victims, members must consider the conditions present in the “compartment” or area of fire conditions or other conditions affecting survival. A fire in a rear bedroom of a house, with smoke throughout the house may allow a survivable environment if a search and rescue effort is initiated quickly. We may extend risk, in a calculated manner, with these conditions.

A significant fire in a residence with dense smoke under pressure to floor level throughout the building likely means victims could not survive. A very cautious, calculated rescue and fire control operation would be warranted.

A well-involved building would likely represent a zero survivability profile. Similar conditions in an abandoned building would indicate little survivability and little property to be saved and members should avoid an offensive fire fight.

Victims buried by a trench collapse or under water for 10 minutes or more, would be unlikely to survive therefore an extremely cautious and a well-planned, safe, recovery operation is required.

Rescuers should consider notification time, dispatch processing time, response time, and time on-scene as part of the calculation.

Actions in a calculated manner requires:

- (a) Incident Command established (where applicable)
- (b) Proper personal protective equipment
- (c) Accountability system established.
- (d) Safety procedures in place.
- (e) Continuous risk assessment by all members

# Superstition Fire & Medical District

Consortium SOG Volume II

## *Safety and Risk Management Profiles (202.02D)*

---

---

## **Fire Control (202.04)**

### **305.1 PURPOSE**

The following outlines the directives for structural fire control.

### **305.2 PROCEDURE**

It is standard operating procedure to attempt to stabilize fire conditions by extending WHEREVER POSSIBLE an aggressive well-placed and adequate offensive interior fire attack. A critical Command decision (both initial and on-going) relates to the Offensive/Defensive Strategy of the situation:

- Offensive Strategy--Interior attack and related support directed toward quickly conducting a search for victims and bringing the fire under control.
- Defensive Strategy--Exterior attack directed to first reduce fire extension and then bring the fire under control.

Command must define Offensive/Defensive Strategy based upon the Risk Management System. In addition, Command will consider the following when Fire Control is the principle objective:

- (a) Fire extent
- (b) Structural conditions
- (c) Entry capability
- (d) Ventilation profile
- (e) Rescue profile of occupants
- (f) Resources profile

The Incident Commander will support Offensive Strategy, aggressive interior attack, with whatever resource and action is required to reduce fire extension and to bring the fire under control. Command must declare which strategy is being used as part of the on-scene report and at each notification of elapsed time.

### **305.3 OPERATIONAL INFORMATION**

Basic offensive plan:

- (a) Take Command
- (b) Identify critical fireground factors
- (c) Establish IRIC
- (d) First line--fast, aggressive interior attack
- (e) Provide support activities (e.g., ventilation, forcible entry)
- (f) Do primary search

## *Fire Control (202.04)*

---

- (g) Second line--backup first/cover opposite side
- (h) Pumped water
- (i) Quickly evaluate success and react

### Basic defensive plan:

- (a) Take Command
- (b) Evaluate fire spread/write-off lost property
- (c) Identify critical fireground factors
- (d) Prioritize fire streams (provide big, well placed streams)
- (e) Pumped water
- (f) Quick determination on additional resource needs
- (g) Surround and drown

---

## Fireground Strategy (202.02B)

### 306.1 PROCEDURE

Structural fireground operations will fall in one of two strategies, Offensive or Defensive. Fireground strategy is determined and declared by the Incident Commander on all structure fire incidents. The Incident Command constantly reevaluates the fireground strategy, driven by size up and risk management.

The Offensive or Defensive strategies are based on the application of the Risk Management Plan.

- (a) We Will risk our lives a lot, in a calculated manner, to save SAVABLE lives.
- (b) We Will risk our lives a Little, in a calculated manner, to save SAVABLE property.
- (c) We Will Not risk our lives at all for lives or property that are already Lost.

Considering the level of risk, the Incident Commander will choose the proper strategy to be used at the fire scene.

The strategy can change with conditions or because certain benchmarks (i.e., ALL CLEAR) are obtained.

The fireground strategy is also based on a reevaluation of the incident size-up, all Fireground Factors and reconsideration of risk. Fireground Factors:

- Building
- Fire and Smoke
- Life Hazard
- Occupancy
- Arrangement
- Resources
- Other

### 306.2 OPERATIONAL INFORMATION

The Incident Commander is responsible for determining the appropriate fireground strategy. Once the appropriate strategy is initiated, it becomes the Incident Commander's job to ensure that all personnel are operating within the correct strategy. By controlling the fireground strategy, the Incident Commander is providing overall incident scene safety. The proper strategy will be maintained by the following actions:

- Avoiding simultaneous OFFENSIVE and DEFENSIVE strategies in the same fire area. This typically happens by first committing personnel to interior positions, then operating master streams from exterior positions, which places interior crews in danger of injury or death.

## *Fireground Strategy (202.02B)*

---

- Matching the appropriate strategy to the fire conditions of the structure and minimizing risk to fire fighters.

Managing fireground strategy must start with the arrival of the first unit and be constantly monitored and evaluated throughout the entire incident. The initial Incident Commander will include the fireground strategy in the on-scene report. As Command is transferred to later arriving officers, these officers assuming Command must reevaluate the fireground strategy based on the Risk Management Plan.

Fireground strategy provides a starting point for fireground operations. Once the strategy is announced, all firefighters know whether to operate on the interior or exterior of the building. The fireground strategy cannot be a mystery, everyone operating on the fireground must be operating in the same strategy mode (Offensive or Defensive).

### **306.3 OFFENSIVE STRATEGY**



Commercial and residential fires require a thorough size up, assessment of life safety, and consideration of the Risk Management Plan. Once it is determined that an offensive attack is safe and appropriate, a smart and deliberate execution of the tactical objectives will be conducted. The following are guidelines for offensive fire attacks once size up has been completed and offensive strategy has been determined:

- (a) Assume Command
- (b) Address two-in/two-out decision prior to entry.

## *Fireground Strategy (202.02B)*

---



- (c) Initial attack efforts must be directed toward supporting a primary search. This may require rescuers to go to obvious victims or to manage the hazard and extinguish the fire. The first attack line must go where it can best affect this mission and its placement is dependent upon the variables present on the fireground, determine fire conditions and extent before starting fire operations (as far as possible). Gather 360° of information; identify the flow path and the most likely location of the fire and survivable environments for victims. Search, rescue and fire attack are simultaneous operations.
- (d) Offensive fires should be fought aggressively, with rapid and effective size up. Quickly identify conditions in the occupancy and apply the quickest, most appropriate, water to the fire.
- (e) Keep the building openings closed if possible to reduce ventilation of the fire until you have a charged hose line in place and are prepared to make entry.
- (f) \*Before making entry\* When possible reset or darken down the fire using a straight stream applied to the ceiling of the fire compartment. 15#30 seconds of water applied in this manner will dramatically reduce temperatures and improve tenability throughout the occupancy. This tactic must be followed by an aggressive interior attack to complete fire extinguishment and evacuate any victims.
- (g) Make every effort to enter the structure at the air intake side of the flow path. You want the air at your back as you make entry. This will reduce the likelihood of being caught in the flow path.
- (h) Coordinate all ventilation of the structure to ensure effectiveness and improvement of interior conditions.

Companies must maintain situational awareness and resist the urge to focus only on the fire (this is known as the "candle moth" syndrome or "tunnel vision"). In some cases, the most effective tactical analysis involves an evaluation of what is not burning rather than what is actually on fire. The unburned portion represents where the fire is going and should establish the framework for fire control activities and requirements.

Command must consider the most critical direction and avenues of fire extension, plus its speed, particularly as they affect:



## *Fireground Strategy (202.02B)*

---

- Rescue activities
- Level of risk to firefighters
- Confinement efforts
- Exposure protection

Command must allocate personnel and resources based upon this fire extension/spread evaluation.

Command must not lose sight of the very simple and basic fireground reality that at some point firefighters must engage and fight the fire. Command must structure whatever operations are required to put water on the fire. The rescue/fire control-extension/exposure problem is solved in most cases by a fast, strong, well-placed attack. Command must establish an attack plan that overpowers the fire with actual water application, either from offensive or defensive positions.

Command must consider the seven sides (or sectors) of the fire: front, rear, both sides, top, bottom, and interior. Fires cannot be considered under control until all seven sides are addressed. Failure to address all seven sides will frequently result in fire extension.

Where the fire involves concealed spaces (attics, ceiling areas, construction voids, etc.), it becomes paramount that companies identify and operate fire streams into such areas. Early identification and response to concealed space fires will save the building. Officers who hesitate to gain access to concealed spaces because they don't want to beat up the building may lose the entire structure.

Early coordinated ventilation is a major support item that must be addressed during concealed space attacks. Ventilation must be initiated early and be well coordinated with interior crews. Ventilation openings should be made in the fire area.

Command must "get ahead" of the fire. Command must make critical decisions that relate to cutoff points and develop a pessimistic fire control strategy. It takes a certain amount of time to get water to a location, and the fire continues to burn while the attack is being set up.

Command must consider where the fire will be when attack efforts are ready to go into operation; if misjudged, the fire may burn past the attack/cutoff position before resources and personnel are in position. Do not play "catch up" with a fire that is burning through a building. Project your set# up time, write off property and get ahead of the fire. Set up adequately ahead of the fire, then overpower it.

Write-off property that is already lost and go on to protect exposed property based on the most dangerous direction of fire spread. Do not continue to operate in positions that are essentially lost.

The basic variables relating to attack operations involve:

- Location/position of attack
- Size of attack
- Support functions

## *Fireground Strategy (202.02B)*

---

Command develops an effective attack through the management of these factors. Command must balance and integrate attack size and position with fire conditions, risk and resources.

Many times, offensive/defensive conditions are clear cut and Command can quickly determine the appropriate strategy. In other cases, the conditions are Marginal, and Command must clearly communicate these conditions.

A Marginal situation is defined as defensive conditions with a known rescue.

A Marginal situation has a very short window to affect a rescue or to discontinue the attempt and begin a defensive fire attack.

Strategy changes can develop almost instantly or can take considerable time. Command must match the strategy with the conditions. The Incident Commander controls overall incident scene safety by determining the proper strategy and subsequently the proper tactics to be used.

If the Incident Commander doesn't change strategies from offensive to defensive until the building is disassembling itself due to structural damage, Command is late in strategy determination and on the receiving end of the building's decision governing the new strategy to be employed. Often times when the building gets to make those decisions, fire fighters become traumatized (physically and/or emotionally). The Incident Commander determines the strategy, the building should not.

Command needs to constantly evaluate conditions while operating in marginal situations. This requires frequent and detailed reports from Sector Officers.

It is imperative that Command assign a Roof Sector as early as possible during marginal situations for rapid evaluation of roof conditions. In certain situations, Command should strongly consider not committing crews to the interior of a structure unless he/she receives a report from Roof Sector that the roof of the structure is safe to operate on and under. It is better to go from an offensive to a defensive strategy too soon rather than too late.

### **306.4 DEFENSIVE STRATEGY**

The decision to operate in a defensive strategy indicates that the offensive attack strategy, or the potential for one, has been abandoned. The elements of an effective defensive strategy always include:

- Identify what is lost
- Write it off
- Protect exposures

The announcement of a change to a defensive strategy will be made as Emergency Traffic and all personnel will withdraw from the structure and maintain a safe distance from the building. Captains will account for their crews and advise their Sector Officer on the status of their crew. Sector Officers will notify Command of the status of the crews assigned to their sector. A PAR (Personnel Accountability Report) shall be obtained after any switch from offensive to defensive strategy.

# Superstition Fire & Medical District

Consortium SOG Volume II

## *Fireground Strategy (202.02B)*

---

Interior lines will be withdrawn and repositioned when changing to a defensive strategy. Crews should retreat with their hose lines if safe to do so. If retreat is being delayed because of hose lines, and it is unsafe to stay in the building, hose lines should be abandoned.

All exposures, both immediate and anticipated, must be identified and protected. The ability to protect these exposures from any appropriate position must be assessed and coordinated. This must match the overall strategic level incident size-up and position in the risk management plan.

An attempt to control the main body of fire is critical. This may be the best thing to assist in protection of exposures.

Master streams are generally the most effective tactic to be employed in defensive operations. For tactical purposes, a standard master stream flow of at least 750 GPM should be the guideline. Adjustments may be made upward or downward from this figure, but it is very significant in the initial deployment of master streams.

When the exposure is severe, and water is limited, the most effective tactic is to put water on the exposure. Once exposure protection is established, attention may be directed to knocking down the main body of fire and thermal column cooling. The same principles of large volume water application should be employed.

“FIRE UNDER CONTROL” means the forward progress of the fire has been stopped and the remaining fire can be extinguished with the on-scene resources; it does not mean the fire is completely out. When the fire is brought under control, Command will notify Alarm utilizing the standard radio report of "FIRE UNDER CONTROL" and alarm will record the time of this report. Command must initiate a PAR report from all sectors and crews.

If defensive operations are conducted from the onset of the incident, Command will notify Alarm that there will not be a primary search completed for the affected structure(s).

---

## Air Management (202.05C)

### 307.1 PURPOSE

The following procedure outlines the “Rule of Air Management” to be employed by all members while operating in the hazard zone of an incident. The practice of working in the hazard zone until the low air alarm sounds and then leaving is an extremely dangerous situation.

As firefighters, we are responsible for our own safety and the safety of our fellow firefighters. The ability to manage our individual air supply and consumption is critical to the safety of every member working in the hazard zone. A poor decision in air management will adversely affect the individual firefighter as well as every firefighter involved in attempting to rescue that firefighter.

### 307.2 HISTORY

Historically, most working fires that the Phoenix Regional Dispatch System have responded to were single and multiple family residences. These structures are typically smaller in size with easy egress to the exterior. Firefighting in these “typical” residential structures resulted in a decreased focus on air supply management. When the practice of working until the low air alarm activates and then exiting is applied to fires at commercial occupancies there can be life threatening consequences.

The Phoenix Regional Dispatch System has experienced multiple incidents that have involved air supply emergencies. These incidents have typically ended with a successful intervention and have not changed the overall approach to air management. After Bret Tarver’s death at the Southwest Supermarket fire in 2001, the Phoenix Fire Department conducted numerous training exercises to examine the causes and possible solutions for life threatening emergency situations during commercial and/or “big box” fires. The exercises concluded that when the low air alarm is activated, the firefighter can travel less than 150 feet in good conditions until the air supply is exhausted. In this time, if a firefighter experiences an emergency situation (loses contact with his/her hose line, becomes entangled in wires, or becomes disoriented) the possibility of surviving the encounter is significantly reduced.

### 307.3 RULES OF AIR MANAGEMENT

It is the individual firefighter’s responsibility to be aware of the amount of air in his/her SCBA and his/her rate of consumption. All firefighters are responsible for managing their own air in order to leave the hazard zone before the low air alarm activates.

Firefighters should leave the hazard zone with an emergency reserve, much like ocean divers. It is critical for firefighters to understand that the last 33% of the air supply in an SCBA is the emergency reserve. The initial 66% of air supply is the working and exiting air supply. This includes gaining access, working toward the tactical objectives and leaving the hazard zone. If an emergency situation is encountered, the emergency reserve (remaining 33%) air supply is to be used to exit or survive until assistance can arrive. These percentages are appropriate whether it is 2216psi, 3000psi or 4500psi SCBA bottle. The estimated working time for any SCBA is dependent on a

## *Air Management (202.05C)*

---

number of factors. These include the intensity of the work and the fitness of the firefighter. Each individual firefighter should be cognizant of their air consumption in order to safely follow this rule of air management.

Company officers must be cognizant their crew's air consumption. The company officer must plan for the crew's exit time based physical exertion, distance required to exit to a safe atmosphere and the remaining air pressures that are reported by the individual firefighters. It is the individual firefighter's responsibility to continually assess and report his/her air consumption to his/her company officer.

### **307.4 STRATEGIC LEVEL AIR MANAGEMENT**

The safety and welfare of all firefighters operating in the hazard zone falls directly to the Incident Commander. The strategic level of air management is an ongoing process until the hazard has been eliminated or all firefighters have successfully exited the hazard zone. Air management is an important critical operating procedure related to the survival of every firefighter. Although the incident commander is unable to directly manage that survivability profile, procedures and resources should be utilized to directly support the firefighter's safety and welfare.

It is imperative that command continually evaluates the incident using the standard hazard zone decision making model. Operating in an offensive strategy is the most dangerous position for firefighters. Air management must be a major factor of that assessment. The ability of firefighters to exit the hazard zone with a reserve of 33% air is a requirement. If crews are unable to complete their assigned task with that air supply intact, it is necessary for the incident commander to provide an adequate number of companies to replace those initial working crews or change the strategy to defensive.

The strategic level of air management should be managed similarly to the accountability of all members operating in the hazard zone. Both are managed through position and function within a command system. Command provides for improved management of firefighter welfare with early sectorization of the incident. Sector officers should manage the individual sector tactical

benchmarks and crew welfare within the sector. Company Officers should manage the welfare of their crew. Each firefighter is ultimately responsible for his/her own welfare.

The policy of air management for the Regional Operations Consistency Committee (ROCC) is; it is unacceptable to leave the hazard zone with low air alarms activated during normal operations.

This policy requires firefighters to leave without using their emergency reserve. This policy will require that command and sector officers pessimistically forecast the resources required to complete the tactical objectives in each. Fire crews are less apt to leave an operating tactical position if there are no crews in position to replace them in the incident operation. It is the Company Officer's responsibility to manage the welfare of his/her crew; command must support these crews with adequate replacement resources. The intent is not to adversely impact the active firefight, but to strengthen firefighting operations with crews that have safe air levels. Companies can be assigned only as fast as they arrive. A pessimistic approach would provide needed replacement

## *Air Management (202.05C)*

---

crews sooner, thus enabling them to follow the air management procedures. These resources should be layered in as either working, on-deck or recycling.

Time is a significant factor in both fire involvement and the air management of crews operating within the hazard zone. It is impossible for the strategic level to manage the individual operating times of all sectors or crews operating within the hazard zone. Each sector officer is required to manage the time crews operate inside the hazard zone within their sector. The strategic level will manage the entire elapsed time for the incident and the effect time has on the structure or hazard.

### **307.5 TACTICAL LEVEL OF AIR MANAGEMENT**

#### **307.5.1 CAPTAIN LEVEL SECTOR MANAGEMENT**

In the initial stages of rapidly escalating fire incidents, company officers assume the role of the initial sector officer and are responsible for the tactical level air management of the sector. The first Captain to the area will typically remain working with his/her crew and will manage the tactical objectives for the sector and task level operations for his/her company. As other companies are assigned to that sector, the initial sector officer will be at a disadvantage in attempting to manage the welfare (specifically the air consumption) of those crews. The initial sector officer will need support from all captains in that sector to closely manage their crew's air. As the incident escalates, command must assign a tactical level Chief Officer to manage the sector operations.

#### **307.5.2 BATTALION CHIEF LEVEL SECTOR MANAGEMENT**

The tactical level of fireground operations has more direct control of individual crew air management (specifically the air consumption time) than the incident commander. However, the sector officer is often required to manage the sector operations from just outside the hazard zone. This requires close management of work cycles and accountability in order to actively monitor crew air supplies. This is done by the team of the Battalion Chief and the Field Incident Technician (F.I.T.) or Incident Safety Officer (I.S.O.). Typically, the F.I.T. / I.S.O. will monitor the work/rest cycles of operating companies within the sector while the Battalion Chief manages the completion of the tactical objectives. One of the many responsibilities of the F.I.T./ I.S.O. includes monitoring the time operating within the hazard zone and providing reminders to crews of elapsed times on SCBA air.

It is necessary for sector officers to perform their own hazard assessment and apply the standard decision-making model within their portion of the overall incident. This assessment verifies the overall risk management and strategy from the tactical viewpoint. It should also ensure that the actions within the sector match the strategy and risk management profile of the overall incident. The sector officer must define where the crews will operate in the building and what tasks need to be completed. These actions have to be balanced with air management and a well communicated exit plan.

Sector officers must provide pessimistic reports to command regarding resources needed to provide uninterrupted work cycles within the sector. This is necessary until the tactical benchmarks are met within that sector. It is important to have ample crews to provide immediate relief to crews

## *Air Management (202.05C)*

---

that have diminished their air supply. This requires maintaining adequate “on-deck” resources. Adequate “on-deck” resources provide crews to cycle into the hazard zone as well as crews that are ready to react to a “Mayday”. Early forecasting of necessary resources will provide command with the information needed to establish resource requirements for the overall incident.

There is no greater concern for sector officers than the welfare of crews working within the sector. Crew air management is a critical factor in determining the risk management of an operating sector. If critical fireground factors or the ability to manage air supplies change negatively, then this should be communicated to command and a re-evaluation of the strategy should be conducted.

### 307.5.3 TASK LEVEL AIR MANAGEMENT

Individual firefighter air management is the foundation of this air management policy. No incident command system or structure can overcome a lack of individual firefighter air management. The policy is to leave the hazard zone prior to the SCBA low air alarm sounding. This leaves an emergency reserve of 33% air capacity if an emergency situation arises. Firefighting operations, at all levels, should revolve around this standard.

Personal accountability for the SCBA is critical. Firefighters are expected to manage their assigned SCBA for the entire work shift. This requires thoroughly checking the SCBA prior to shift, after using it, and whenever the functionality is in question. Firefighters are expected to know the air level of their SCBA prior to entering the hazard zone, during firefighting activities and upon leaving the hazard zone. This standard has been known as a “round trip ticket”. The ability to monitor this supply during firefighting activities is a learned skill/habit. It is necessary that company officers reinforce the need to adhere to work cycles to their crews. Command and sector officers should ensure confidence that the work will continue while the relieved crews are refilling and returning to on-deck in their sector.

Air management is critical to individual firefighters as well as to their crew and company officer. The company officer is responsible for the management of air for the entire crew. It is the responsibility of the individual firefighter to monitor his/her air supply and to communicate this with the Captain. Captains are expected to be proactive and inquire about the air level status of their crew. Captains should incorporate the use of triggers to assess their crew’s air supply. These can be the announcement of the completion of tactical benchmarks, elapsed time notifications or built in 50% notification alarms on some SCBA manufacturers. The use of triggers is a learned skill and will require consistent training and practice. Captains can only address situations that they are aware of. The communication of individual air levels is critical.

Low air emergencies or other mayday events pose an extreme danger to firefighters involved in rescue efforts. Data obtained from training exercises after the Southwest Supermarket fire indicates that it takes 12 rescuers to remove one firefighter in a “MAYDAY” situation. The data also demonstrated that one out of every five rescuers will end up having a “MAYDAY” situation and require assistance exiting the hazard zone. This creates a deadly cycle. Air management at all levels of command as well as individual firefighter responsibility is critical in the prevention of

# Superstition Fire & Medical District

Consortium SOG Volume II

## *Air Management (202.05C)*

---

these situations. If members believe themselves or other members to be in this situation, the call for a “Mayday” should be immediate.

One requirement for a firefighter to be “MAYDAY” ready is that they are able to effectively don, doff and manipulate the PASS Device and the emergency bypass on their SCBA valve with gloved hands. This is also a learned skill that is perishable if not trained on consistently. This is the standard established in NFPA 1500.

Fire crews operating inside structures should always have an “exit plan”. This is not just the responsibility of the Captain. The Captain should communicate to the crew his/her exit plan.

The individual firefighters are responsible for maintaining awareness of the plan and how to execute the plan. The plan defines how the crew is going to leave their area of operation (hazard zone). The best plan includes leaving the hazard zone following the hose line out that you came in on. This includes normal operations as well as emergency situations. The plan should include the entrance taken into the building, the dedicated hose line, knowledge of other means of egress within the sector and other crews operating in the sector. This plan also includes the amount of air it takes to leave the hazard zone prior to the low air alarm sounding. The larger the building, the more important and difficult the exit plan becomes.

The results of the testing after the Southwest Supermarket has stated that the maximum distance a fire crew will enter any building is 150 feet without additional support mechanisms put in place by command. This defines only the distance into the building. This does not account for the air it takes to maneuver a hand line into this position. The effort required (air consumption) to place lines in operational positions inside the building is critical to managing air and time operating inside the hazard zone. Crews and company officers must account for this effort within their entrance and exit plans from the hazard zone.

There is one air management policy for residential and commercial occupancies of all sizes for the Regional Operations Consistency Committee (ROCC). Command, sector officers, fire crews and individual fire department members are expected to manage their air supplies in the same manner on all types of incidents.



---

## Thermal Imaging Camera Deployment (202.05A)

### 308.1 PURPOSE

The purpose of this procedure is to identify the strategic and tactical approach for the deployment of thermal imaging cameras (also referred to as TICs).

### 308.2 SIZE-UP

The TIC may provide valuable information during size-up, which can assist the Incident Commander in determining the strategy and formulating the incident action plan. Early identification of tactical priorities/needs can prove beneficial in placing initial and subsequent attack lines. When a company officer or incident commander arrives on the scene, one of the first challenges is to identify the location of the fire. A TIC can save a great deal of time by helping to pinpoint a concentration of heat within a particular area of the building, especially in large commercial or multistory structures. An incident commander, armed with this knowledge, can better direct firefighters regarding their point of entry and plan of attack so as to optimize their resources.

Even before firefighters enter a burning structure, the incident commander or company officer can accomplish a great deal from the exterior with the aid of thermal imaging technology. Some factors that can be assessed from the outside include finding the seat of the fire, observing changing or spreading conditions, identifying critical building construction features and identifying conditions that could threaten structural integrity. A sector officer will also benefit from this information in assessing the operational objectives, progress and needs within the sector.

### 308.3 DEPLOYMENT

The early and rapid deployment of the Thermal Imaging Camera (TIC), while operating in an Offensive Strategy, may enhance the visibility in a visibly diminished atmosphere, thus increasing fire fighter safety and survival, as well as improving the survival potential of our customers.

The TIC can also be deployed while operating in a Defensive Strategy. It can provide the Incident Commander or Company Officer with valuable information during size-up. Early identification of structural compromise, fire location in the structure, e.g. attic, and identification of severely threatened exposures would provide valuable information when determining the strategy. This information would also aid in identifying key tactical positions/needs. By deploying a TIC to the exposures, information could be obtained as to the extent of impingement to the exposed structure, early identification of avenues of fire spread and possibly any hot spots, which could cause extension.

It shall be the responsibility of the Company Officer/Command to rapidly deploy the TIC in a visibly diminished atmosphere or in an atmosphere that may suddenly become visibly diminished.

## *Thermal Imaging Camera Deployment (202.05A)*

---

### **308.4 PRIMARY APPLICATION**

The primary use of the TIC for the fire department is for conducting search/rescue and crew accountability tasks. The use of a TIC can prove to be a useful tool during search and rescue tasks by reducing the amount of time it may take using standard search techniques. This will lead to a more effective and organized search, while quickly identifying the fire. By locating the fire quickly, we will better be able to determine our tactical priorities and rescue priorities (do we remove the victims from the fire or remove the fire from the victims).

The TIC will enhance the ability to maintain crew accountability by increasing the vision capabilities of the operator/Company Officer. This will ultimately lead to enhanced fire fighter safety while working in a hostile environment. This does not replace the accountability tasks required of the captain and each individual operating on the fireground. We must stay together in complex situations and/or structures in order to enhance our survival.

While the TIC may enhance the operation of the crews on the fireground, it is imperative to realize, that with any tool, there are limitations. TIC deployment into the operation should not propagate a sense of security. Crews and TIC operators must be aware that the TIC may malfunction and sole reliance on the camera is not prudent fire fighting. Additionally, it should not replace or violate the core of our experience, training, safety procedures, or standard fire fighting practices/principles. As always, safety must be the top priority.

## Self-Contained Breathing Apparatus (202.05B)

### 309.1 PURPOSE

It is the policy of the Phoenix Fire Department that all personnel expected to respond and function in areas of atmospheric contamination, shall be equipped with self-contained breathing apparatus (S.C.B.A.) and trained in its proper use and maintenance.

Members shall achieve a NON-LEAKING facepiece-to-skin seal WITH THE MASK. Facial hair shall not be allowed at points where the S.C.B.A. facepiece is designed to seal with the face. INDIVIDUAL MEMBERS SHALL BE ACCOUNTABLE FOR COMPLIANCE WITH THIS REQUIREMENT.

Each member of the Operations Division shall be accountable for one (1) S.C.B.A. and shall check the condition of that S.C.B.A. at the beginning of each shift, after each use, and at any other time it may be necessary to render the equipment in a ready state of condition. Each member shall be accountable

for their personal facepiece and regulator. Each member is also required to undergo a physical examination annually if they are expected to respond and function in areas of atmospheric contamination.

Company officers shall assign a specific S.C.B.A. to each crew member. Each crew member will be responsible for the proper use and function of that S.C.B.A.

If a S.C.B.A. is found to be functioning improperly, it shall be taken out of service, red tagged, reported, and replaced immediately. Replacement S.C.B.A.s shall be obtained from Resource Management or from the on-duty engineer after normal working hours.

The intent of the S.C.B.A. policy is to avoid any respiratory contact with products of combustion, super heated gases, toxic products or other hazardous contaminants.

The use of breathing apparatus means that all personnel shall have facepieces in place, breathing air from the supply provided. Where appropriate, Airline-Supplied Breathing Apparatus may be used in place of S.C.B.A.

Self-Contained Breathing Apparatus shall be used by all personnel operating:

- In a contaminated atmosphere
- In an atmosphere which may suddenly become contaminated
- In an atmosphere which is oxygen deficient
- In an atmosphere which is suspected of being contaminated or oxygen deficient

This includes all personnel operating:

- In an active fire area.
- Directly above an active fire area.
- In a potential explosion or fire area, including gas leaks and fuel spills.

# Superstition Fire & Medical District

Consortium SOG Volume II

## *Self-Contained Breathing Apparatus (202.05B)*

---

- Where products of combustion are visible in the atmosphere, including vehicle fires and dumpster fires--where invisible contaminants are suspected to be present (i.e. Carbon Monoxide during overhaul).
- Where toxic products are present, suspected to be present, or may be released without warning.
- In any confined space which has not been tested to establish respiratory safety.

In addition to the above, S.C.B.A. shall be worn by all personnel operating at fire incidents above ground, below ground or in any other area which is not, but which may become contaminated by products of combustion or other hazardous substances. In these circumstances only, the S.C.B.A. may be worn with the facepiece removed. The wearing of S.C.B.A. in these situations provides that it will be immediately available for use if conditions change or if personnel are to enter an area where the use of S.C.B.A. is required.

Premature removal of S.C.B.A. must be avoided at all times. This is particularly significant during overhaul when smoldering materials may produce increased quantities of carbon monoxide and other toxic products. In these cases S.C.B.A. must be used or the atmosphere must be changed.

In routine fire situations, the decision to remove S.C.B.A. shall be made by company officers, with the approval of Sector Officers, based on an evaluation of atmospheric conditions. Prior to removal, fire areas shall be thoroughly ventilated and, where necessary, continuous ventilation shall be provided.

If there is any doubt about respiratory safety, S.C.B.A. use shall be maintained until the atmosphere is established to be safe by testing. Safety Sector personnel shall be responsible for this determination. This is required in complex situations, particularly when toxic materials may be involved.

An evaluation of all members of the Operations Division in the use of the S.C.B.A. shall be conducted both quarterly and annually. Each member shall be able to demonstrate a high level of proficiency and compatibility with the S.C.B.A. under conditions which simulate those expected as a job requirement. Each member shall also demonstrate an effective facepiece to skin seal of the S.C.B.A. facepiece.

## Fireground Safety (202.05)

### 310.1 TACTICAL POSITIONING

Positioning of operating companies can severely affect the safety/survival of such companies. Personnel must use caution when placed in the following positions:

- Above the fire (floors/roof)
- Where fire can move in behind them
- Where sector cannot control position/retreat
- When involved with opposing fire streams
- Combining interior and exterior attack
- With limited access--one way in/out
- Operating under involved roof structures
- In areas containing hazardous materials
- Below ground fires (basements, etc.)
- In areas where a backdraft potential exists
- Above/below ground rescue

The safety of fire fighting personnel represents the major reason for an effective and well-timed offensive/defensive decision and the associate write-off by Command. THE TWO STRATEGIES ARE BASED ON A STANDARD RISK MANAGEMENT PLAN THAT IS TO BE EMPLOYED AT ALL STRUCTURE FIRES.

### 310.2 WITHIN A STRUCTURED RISK MANAGEMENT PLAN

- WE MAY RISK OUR LIVES A LOT TO PROTECT SAVABLE LIVES
- WE MAY RISK OUR LIVES A LITTLE TO PROTECT SAVABLE PROPERTY
- WE WILL NOT RISK OUR LIVES AT ALL TO SAVE WHAT IS ALREADY LOST

When operating in a defensive strategy, operating positions should be as far from the involved area as possible while still remaining effective. Position and operate from behind barriers if available (fences, walls, etc.).

The intent is for personnel to utilize safe positioning where possible/available, in an effort to safeguard against sudden hazardous developments such as backdraft explosion, structural collapse, etc.

When operating in an offensive strategy, be aggressively offensive. An effective, coordinated interior attack operation directed toward knocking down the fire eliminates most eventual safety problems.

# Superstition Fire & Medical District

Consortium SOG Volume II

## *Fireground Safety (202.05)*

---

Due to the inherent hazards of the fire or incident scene, efforts must be made by Command to limit the number of personnel on the fireground to those assigned to a necessary function.

All personnel shall be:

- Positioned in Staging.
- Assigned to a task or operating within a sector.
- Having completed an assignment and no other assignment is available within that sector, crews should be assigned to a Resource, Staging, or Rehabilitation Sector until such time as they can be reassigned to an operating sector or released to in-service status.

The intent of this procedure is to minimize fireground confusion/congestion and to limit the number of personnel exposed to fireground hazards to only those necessary to successfully control the operation. Individuals or crews shall be restricted from wandering about the fireground or congregating in non-functional groups. If personnel have not been assigned to a sector or do not have a necessary staff function to perform, they shall remain outside the fireground perimeter.

When it is necessary to engage personnel in exceptionally hazardous circumstances (i.e., to perform a rescue), Command will limit the number of personnel exposed to an absolute minimum and assure that all feasible safety measures are taken.

In extremely hazardous situations (flammable liquids, LP gas, special operations, etc.) Command will engage only an absolute minimum number of personnel within the hazard zone. Unmanned master streams will be utilized wherever possible.

In situations where crews must operate from opposing or conflicting positions, such as front vs. rear attack streams, roof crews vs. interior crews, etc., utilize radio or face-to-face communications to coordinate your actions with those of the opposing crew in an effort to prevent needless injuries. Command should notify Sector Officers or Company Officers of opposing or conflicting operations.

Ground crews must be notified and evacuated from interior positions before ladder pipes go into operation.

Do not operate exterior streams, whether hand lines, master streams, ladder pipes, etc., into an area where interior crews are operating. This procedure is intended to prevent injuries to personnel due to stream blast and the driving of fire and/or heavy heat and smoke onto interior crews.

When laddering a roof, the ladder selected shall be one which will extend 2' - 3' above the roof line. This shall be done in an effort to provide personnel operating on the roof with a visible means of egress.

If possible, when laddering buildings under fire conditions, place ladders near building corners or fire walls as these areas are generally more stable in the event of structural failure.

When operating either above or below ground level, establish at least two (2) separate escape routes/means where possible, (such as stairways, ladders, exits, etc.), preferably at opposite ends or diagonal corners of the building or separated by considerable distance.

## *Fireground Safety (202.05)*

---

### **310.3 HOT ZONE**

The Hot Zone will be defined as any area that requires an SCBA, charged hoseline, special protective clothing, or in which Fire fighting Personnel are at risk of becoming lost, trapped, or injured by the environment or structure. The following situations would be included inside the Hot Zone:

- Entering a structure reported to be on fire
- Operating in close proximity to the structure during exterior operations
- Confined Space
- Trench Rescues
- Operating close to crane operations or close to swift water operations
- Building collapse
- Operating close to helicopter operations
- Extrication

ALL FIRE FIGHTERS WORKING IN THE HOT ZONE SHALL BE IN CREWS OF A MINIMUM OF TWO PERSONNEL. THE ACCOUNTABILITY SYSTEM WILL BE IN PLACE.

### **310.4 WARM ZONE**

The Warm Zone will be defined as just outside of the Hot Zone where the fire fighters start their operations on the fireground. This zone is where the fire fighter is not at risk of becoming lost, trapped, or injured by the environment or structure. The following functions could be done in this zone:

- Forward fire apparatus working the incident (i.e.; engines, ladders)
- Laying lines
- HMRT and TRT developing strategies & tactics
- Utility trucks
- Special equipment needs
- Accountability Officer
- FIRE Investigations

If at any time fire fighters in the Warm Zone become threatened, this area would become a Hot Zone.

### **310.5 COLD ZONE**

The Cold Zone will be defined as outside of the Warm Zone where no one is at risk because of the incident. The following functions could be done in this area:

# Superstition Fire & Medical District

Consortium SOG Volume II

## *Fireground Safety (202.05)*

---

- Command
- Level I & Level II staging
- Support and Staff personnel
- Canteen
- Rehab
- Media
- P.D. Liaison
- INTERVIEWING THE RESPONSIBLE PARTY

ALL PERSONNEL ENTERING THE HOT ZONE SHALL:

- WEAR FULL TURNOUTS
- HAVE CREW INTACT
- BE ASSIGNED TO A SECTOR

ALL OTHERS STAY OUTSIDE

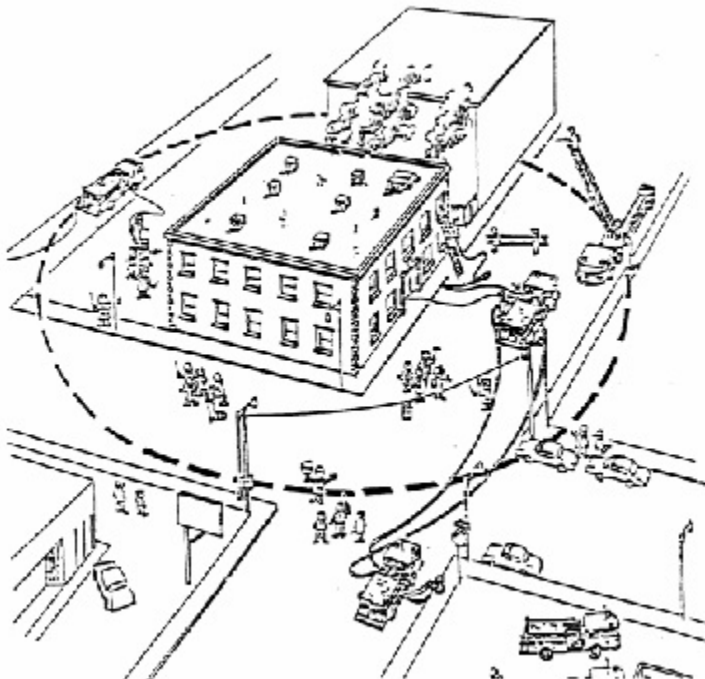



## Fireground Safety (202.05)

---

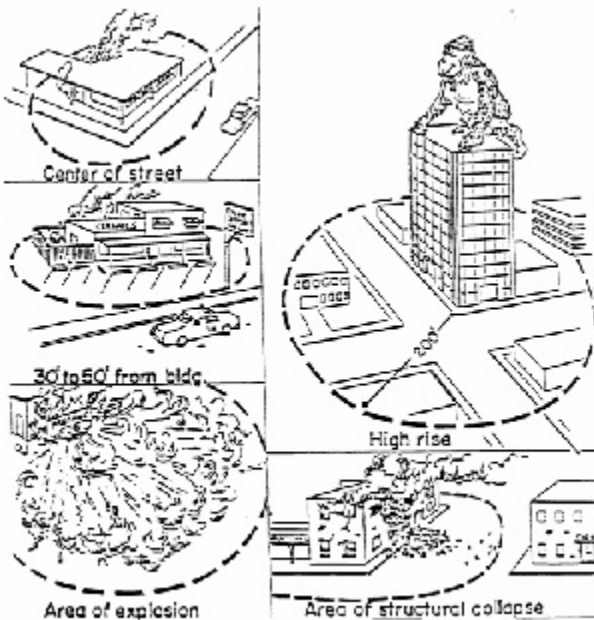

### 310.6 SECTORS

The safety of fire fighting personnel represents a major reason for fireground sectorization. Sector commanders must maintain the capability to communicate with forces under their command so that they can control both the position and function of their companies.

Sector officers and company officers shall be able to account for the whereabouts and welfare of all crews/crew members under their assignment. (See Personnel ACCOUNTABILITY System).

Company officers shall insure that all crew members are operating within their assigned sector only. Crews will not leave their respective sectors unless authorized by the sector officer.

When crews are operating within a sector, company officers shall keep the sector officer informed of changing conditions within the sector area, and particularly those changing conditions which may affect the safety of personnel.

Hazards that will affect only a specific sector area should be dealt with within that sector and need not necessarily affect the entire operation.

### 310.7 REHABILITATION

It is the intent of this sector to reduce the fatigue and trauma experienced during difficult operations to a reasonable (and recoverable) level and is in no way intended to lessen the individual and collective efforts expected of all members during field operations.

In an effort to regulate the amount of fatigue suffered by fireground personnel during sustained field operations, sector officers should frequently assess the physical condition of their assigned companies. When crew members exhibit signs of physical or mental fatigue, the entire crew should

# Superstition Fire & Medical District

Consortium SOG Volume II

## *Fireground Safety (202.05)*

---

be reassigned to a Rehabilitation Sector if possible. Company officers shall request reassignment to Rehabilitation Sector from their sector officer. The company officer's request shall indicate the crew's position/condition, etc., and shall advise as to the need for a replacement crew. Individual crews shall not report to the Rehabilitation Sector unless assigned by the Fireground Commander. Crew members shall report to and remain intact while assigned to Rehab.

It is the on-going responsibility of Command to summon adequate resource to tactical situations to effectively stabilize that situation, and to maintain adequate resource during extended operations to complete all operational phases.

The rotation of companies will be utilized by Command during extended operations to provide an effective on-going level of personnel and their performance. The Dispatch Center will assist in coordinating the rotation of companies during such campaign operations.

### **310.8 SAFETY SECTOR**

The recognition of situations which present inordinate hazards to fireground personnel and the proper response to safeguard personnel from those hazards is of critical importance to all Fire Department operations.

Command has the responsibility to recognize situations involving a high risk to personnel and to initiate appropriate safety measures.

Command shall establish a Safety Sector at incidents involving an inordinate danger to personnel. Command should consider establishing a Safety Sector on any situation where it may be advantageous to the overall safety of operations.

Assigned personnel will respond automatically to multiple alarm incidents to establish a Safety Sector and will report to the Command Post upon arrival. When the need for specialized assistance is noted, Command should confirm the response of the appropriate personnel (Safety Officer/ Structural Engineer).

Command may designate any available personnel to establish a Safety Sector when the need is indicated. This should be a high priority assignment.

The establishment of a Safety Sector or the presence of a Safety Officer in no way diminishes the responsibility of all officers for the safety of their assigned personnel. Each and every member shall utilize common (safety) sense and work within the intent of established safety procedures at all times.

### **310.9 STRUCTURAL COLLAPSE**

Structural collapse has been a major cause of serious injury and death to fire fighters. The possibility of structural collapse should be a major consideration in the development of any tactical plan.

Structural collapse is always a possibility when a building is subject to intense fire. In fact, if fire is allowed to affect a structure long enough, structural failure is inevitable.

## *Fireground Safety (202.05)*

---

Regardless of the age and exterior appearance of the building, the possibility exists that a principal structural supporting member is being seriously affected by heat and may collapse, inflicting serious injury to fire fighters.

Example: A 100' length of unprotected steel will expand 9" when heated to 1100o F.

In the typical fire involved building, the roof is the most likely candidate for failure, however failure of the roof may very likely trigger a collapse of one or more wall sections. This is especially true if the roof is a peak or dome type which may exert outward pressure against both the bearing and non-bearing walls upon collapse. In multi-story buildings or buildings with basements, the floor section above the fire may collapse if supporting members are directly exposed to heat and flames.

A knowledge of various types of building construction can be invaluable to the Fire Officer from a safety standpoint as certain types of construction can be expected to fail sooner than others. For example: light weight truss and bar joist roof construction can be expected to fail after minimal fire exposure.

Structures have been known to collapse without warning but usually there are indications which may tip off an alert fire officer. Action shall be taken to avert any imminent hazard.

Signs of building collapse may include:

- Cracks in exterior walls.
- Bulges in exterior walls.
- Sounds of structural movement--creaking, groaning, snapping, etc.
- Smoke or water leaking through walls.
- Flexible movement of any floor or roof where fire fighters walk.
- Interior or exterior bearing walls or columns--leaning, twisting or flexing.
- Sagging or otherwise distorted rooflines.
- Time of fire involvement.

The following construction features or conditions have been known to fail prematurely or to contribute to early structural failure when affected by fire.

Contributing Factors:

- Parapet walls.
- Large open (unsupported) areas--supermarkets, warehouses, etc.
- Large signs or marquees--which may pull away from weakened walls.
- Cantilevered canopies--which usually depend on the roof for support and may collapse as the roof fails.
- Ornamental or secondary front or sidewalls--which may pull away and collapse.
- Buildings with light weight truss, bar joist, or bow string truss, roofs.

## *Fireground Safety (202.05)*

---

- Buildings supported by unprotected metal--beams, columns, etc.

Buildings containing one or more of the above features must be constantly evaluated for collapse potential. These evaluations should be a major consideration in determining the strategy, i.e. offensive/defensive.

It is a principal Command responsibility to continually evaluate and determine if the fire building is tenable for interior operations. This on-going evaluation of structural/fire conditions requires the input of company officers advising their sectors and of sectors advising Command of the conditions in their area of operation.

Most structures are not designed to withstand the effects of fire, and can be expected to fail if exposed to heavy fire involvement. If after 10-15 minutes of interior operations heavy fire conditions still exist, Command should initiate a careful evaluation of structural conditions, and should be fully prepared to withdraw interior crews and change to a defensive strategy.

If structural failure of a building or section of a building appears likely, a perimeter must be established a safe distance from the area which may collapse. All personnel must remain outside this perimeter.

See Fireground Perimeters pages.

### **310.10 EVACUATION**

Interior fire fighting operations should be abandoned when the extent of the fire prohibits control or the structure becomes unsafe to operate within. When such conditions make the building untenable, evacuate, account for personnel, regroup, recommunicate, and redeploy.

Our primary concern, when a hazard which may affect the safety of fire personnel becomes apparent, is the welfare of those personnel. In an effort to protect personnel who may suffer the adverse effects of hazards such as structural collapse, explosion, backdraft, etc., a structured method of area evacuation must be utilized, one which will provide for the rapid/effective notification of those personnel involved, and one which will be able to accurately account for those personnel.

The method of evacuation selected will vary depending on the following circumstances:

- Imminence of the hazard
- Type and extent of hazard
- Perception of the area affected by the hazard

The emergency traffic announcement is designed to provide immediate notification for all fireground personnel.

The use of "Emergency Traffic" should be initiated only when the hazard appears to be imminent or has just occurred.

# Superstition Fire & Medical District

Consortium SOG Volume II

## *Fireground Safety (202.05)*

---

Any member has the authority to utilize the "Emergency Traffic" announcement when it is felt that a notable danger to personnel is apparent; however, considerable discretion should be applied to its use - emergency traffic announcements become ineffective if overused.

When an imminent hazard has been realized, the emergency traffic process should be initiated. Usually a company or sector officer will be the initiator. The initiator should describe the apparent hazard and order a positive response, usually to evacuate a particular area or section, according to the scope of the hazard.

If possible, the sector officers of those areas to be evacuated should request an acknowledgment of the emergency traffic dispatch from those crews to be evacuated.

Upon receipt of the emergency traffic evacuation order, company officers shall assemble their crews and promptly exit to a safe location, where the company officer will report a PAR for all crew members. Shortly after the evacuation order, sector officers shall begin the process of accounting for all evacuated crews. When all affected crews and crew members are accounted for, the Sector officer will report a PAR for that Sector. At this time a more specific determination as to the reality/ extent of the hazard can be made and efforts initiated to redeploy/redirect attack forces.

Building evacuation generally involves a shift from an offensive to a defensive strategy. In such cases, Command must develop a corresponding operational plan and must communicate that plan to all operating companies. It is extremely important that everyone gets the word that a shift in strategy has been made. This transition can be time consuming based on companies interior positions.

Hazards of a less than imminent nature should usually be handled by a consultation of Command, sector officers and/or the Safety Officer, Fire Protection Engineer, company officers or outside agency authorities. These officers or specialists should make a determination of the nature and possible effect of the suspected hazard, and advise Command so that a more knowledgeable decision as to the proper course of action can be made.

Crews retreating from interior operations often require hoseline protection. The protection afforded to fire fighting personnel in such situations represents a major function of back-up lines.

### **310.11 SEARCH AND RESCUE**

Search and rescue should be performed according to an efficient, well planned procedure which includes the safety of search crew personnel.

The object of the search effort is to locate possible victims, not create additional ones by neglecting the safety of the search crew.

Prior to entering the search area, all search team members should be familiar with a specific search plan including the overall objective, a designation of the search area, individual assignments, etc. This may require a brief conference among crew members before entering the search area to develop and communicate the plan.

Individual search activities should be conducted by two or more members when possible.

## *Fireground Safety (202.05)*

---

Company officers must maintain an awareness of the location and function of all members within their crew during search operations.

A brief look around the floor below the fire may provide good reference for the search team, as floors in multi-story occupancies usually have a similar layout.

Whenever a search is conducted that exposes search crews to fire conditions (particularly above the fire floor) the search team should be protected with a charged hose line, in order to insure a safe escape route.

If search personnel are operating without a hose line, life lines should be used when encountering conditions of severely limited visibility.

### **310.12 HIGH-RISE SAFETY**

Fire personnel conducting operations in high-rise buildings are faced with many non-typical hazards due to the design, elevation, limited access/egress, etc., inherent in these buildings. High-rise buildings containing a working fire are considered a high hazard area.

### **310.13 STAIRWAYS/ELEVATORS**

If a working fire is suspected in a high-rise building, the following procedures shall be adhered to:

- (a) Utilize stairways to go aloft.
- (b) Elevators may be used to go aloft provided the following measures have been taken.
- (c) The elevator shaft must be checked to insure that heat/fire have not damaged the hoist mechanism, etc. This can be done by checking the space between the door frame and the elevator car and shining a light up the shaft. If smoke or fire are visible in the shaft, **DO NOT USE THE ELEVATOR.**
- (d) Before using an elevator, the nearest enclosed stairway should be identified. Should the elevator stop at a floor with heavy **SMOKE** or intense heat, fire fighters can then head directly for the stairs without losing time searching for them.
- (e) You must verify that the floor you are going to is uninvolved. This can be done by utilizing the following measures.

#### Elevators With Fire Fighter Service Feature

- Engage the Emergency Operations.
- Take elevator to the floor two floors below the suspected fire floor.
- Be prepared to close the elevator door immediately, usually by removing your finger from the door control button, if fire or smoke are visible on the floor.

Elevators without the Emergency Operations shall not be used if a working fire is indicated.

If elevators are used to transport personnel and equipment, beware of exceeding the maximum load capacity of the elevator.

# Superstition Fire & Medical District

Consortium SOG Volume II

## Fireground Safety (202.05)

---

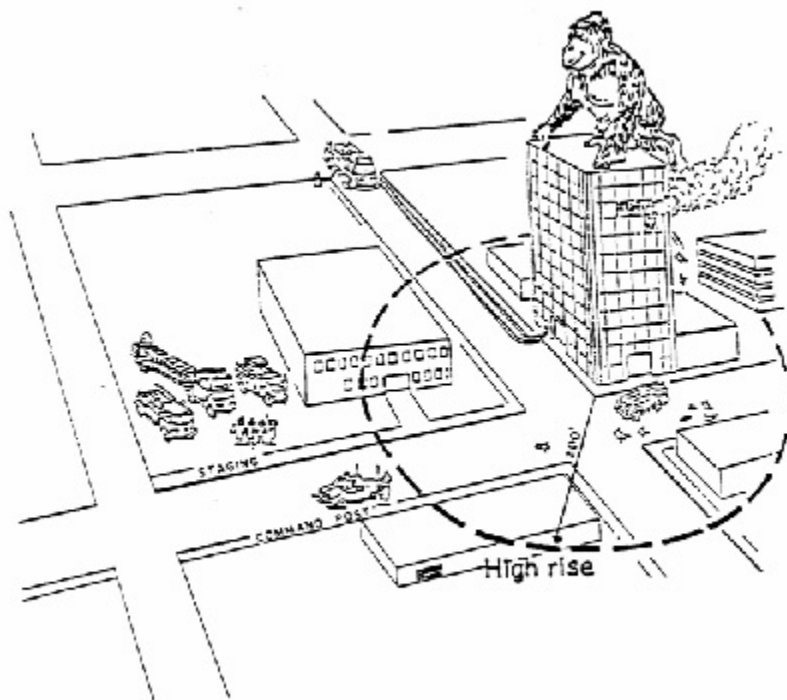

---

## Resource Sector (202.07)

### 311.1 PURPOSE

The Resource Sector is established as a supply pool to provide a standby supply of equipment for operating sectors. The Resource Sector provides an identifiable location at which available supplies are assembled to provide immediate support when required. Resource Sector is also responsible for having the immediate area checked for equipment which may have been left at the scene upon termination of the incident.

### 311.2 POLICY

Command is responsible for identifying the need for establishment of a Resource Sector and assigning its implementation. This requires the assignment of a Resource Sector Officer and sufficient personnel to operate the Resource Sector as outlined below.

### 311.3 OPERATIONAL INFORMATION

The Resource Sector should be established in close proximity to the scene of operations, but outside of the defined fireground/medical incident perimeter in a safe location.

For high-rise operations, the Resource Sector is normally established five floors below the on-deck floor or any other safe, uncontaminated environment below the fire. Command may identify the location of the Resource Sector or direct the assigned Resource Sector Officer to find and announce an appropriate location. The Resource Sector Officer should locate an area large enough to meet the foreseeable needs of Resource Sector, which may be much larger than initial needs would dictate (this will avoid congestion and the need to relocate).

The Resource Sector exists to provide support to operating sectors. This requires anticipation of equipment and/or personnel which will be needed.

The Resource Sector Officer should attempt to identify the types of equipment and supplies which will be required for the situation and provide delivery to the Resource Sector. This often involves moving tools and equipment from apparatus in Staging to the Resource Sector. Typical supplies involved include spare air bottles, hose, nozzles, hand tools, blowers, lights and loss control equipment. For major medical incidents; backboards, c-collars, oxygen, and associated equipment should be assembled.

The Resource Sector will maintain an inventory of equipment and supplies at all times. The Resource Sector Officer will assign sufficient personnel to provide for adequate support within the sector, including necessary movement of equipment. Equipment areas in the resource pool should be grouped by type, denoting equipment that is ready for use and equipment that is depleted.

In high-rise fires, the radio designation "Resource" should include the floor number that Resource is located on (e.g., "Resource 25"). This will assist firefighting forces in locating Resource Sector within the building. Communications will involve interaction with Command and Staging to provide



# Superstition Fire & Medical District

Consortium SOG Volume II

## *Resource Sector (202.07)*

---

supplies to the Resource Sector (in a high-rise incident, Lobby Sector will also be involved). Operating sectors may obtain equipment by direct communication with "Resource."

## Rehabilitation Sector (202.08)

### 312.1 PURPOSE

It is the policy of the Phoenix Fire Department that no member will be permitted to continue emergency operations beyond safe levels of physical or mental exertion. The intent of the Rehabilitation Sector is to prevent the risk of injury that may result from extended field operations under adverse conditions.

### 312.2 PROCEDURE

The Rehabilitation Sector, radio designation REHAB, will be used to evaluate and assist personnel who could be suffering from the effects of sustained physical or mental exertion during emergency operations. Rehab Sector will provide a specific area where personnel will assemble to have:

- (a) Assessment of vital signs
- (b) Revitalization # rest, hydration, refreshments, and temperature regulation
- (c) Medical evaluation and treatment of injuries, if needed
- (d) Transportation for those requiring treatment at medical facilities
- (e) Reassignment as needed

#### NOTE:

The Rehab Sector Officer is responsible for the accountability of crews assigned to Rehab Sector. Members

assigned to Rehab do not report back to their previously assigned sector. To be reassigned to another sector, they must be assigned by Command after being cleared by Rehab.

A Rehab Team concept will be used wherever possible to establish and manage the Rehab Sector. This team shall consist of:

- (a) Rehab Truck
- (b) Utility Truck
- (c) Rescue
- (d) ALS Company
- (e) Designated Sector Officer
- (f) C959, as needed
- (g) Health Center officer, as needed

A Rehab truck will be dispatched on all First Alarm and greater incidents, or when heat stress advisory is in effect. It will be the responsibility of the Incident Commander to make an early determination of incidents requiring Rehab Sector.

# Superstition Fire & Medical District

Consortium SOG Volume II

## *Rehabilitation Sector (202.08)*

---

It may be necessary to establish more than one Rehab Sector. When this is done, each sector will assume a geographic designation consistent with the location at the incident site, i.e. Rehab South, Rehab North.

City buses may also be called to the incident scene to provide cooling or shelter.

Rehab sector should be located in functional location for crew access. In smaller incidents, a utility truck may be all that is required. It is the responsibility of the Rehab Sector Officer and/or Command to determine resources for the sector.

The Rehab Sector area boundaries will be defined and will have only one entry point. It will be divided into the following four Functions:

### 312.2.1 FUNCTION A: ASSESSMENT

This is the initial entry point and assessment area. Members arriving at the entry point will remove their Personal Protective Equipment prior to entry. Rehab Sector is responsible for the continuation of Accountability and will assign a member to collect passports from crews and take a pulse rate on all crew members. The purpose of this area is to identify any member who may be in need of more attention than just a recovery period. If a member enters with no symptoms of overexertion and vitals in normal range, may return to duty without further evaluation after REHAB. Any member who has a pulse rate greater than 120 will be recorded and tracked thru the rehab sector. The member will proceed to rehydrate and rest with their crew members and be re-evaluated for pulse rate after 20 minutes. If a member enters Rehab with ALOC or irregular heartbeat they will immediately receive ALS treatment. If after 20 minutes of rest and hydration the members pulse is still above 120bpm or signs and symptoms of dehydration then they will receive ALS interventions based on guidelines of Section C.

### 312.2.2 FUNCTION B: HYDRATION AND REPLENISHMENT

Rehab personnel will provide supplemental cooling devices (active and/or passive cooling or warming as needed for incident type and climate conditions, fluid and electrolyte replacement, and the proper amount of nourishment.

### 312.2.3 FUNCTION C: MEDICAL TREATMENT AND TRANSPORT

ALS crews and a Rescue will manage this function. Here members will receive evaluation and treatment for over exertion and injuries. The crews assigned will follow standard ALS Protocol and advise the Rehab Sector Officer of the need for medical treatment and/or transportation requirements of personnel due to physical condition.

- (a) 1. Vital Signs & Assessment Standards for REHAB: The ALS crew in this section will pay close attention to the members:
  1. Physical Observations:
    - (a) Personnel complaining of chest pain, dizziness, shortness of breath, weakness, nausea, or headache.
    - (b) General complaints such as cramps, aches and pains, rate of perceived exertion

# Superstition Fire & Medical District

Consortium SOG Volume II

## Rehabilitation Sector (202.08)

---

- (c) Symptoms of heat or cold related stress
- (d) Changes in gait, speech, or behavior
- (e) Alertness and orientation to person, place and time
- (f) Skin Color
- (g) Obvious Injuries

To be reassigned – Members must have:

A heart rate below 100 bpm with no irregular beats  
Systolic BP below 160  
Diastolic BP below 100  
Respiratory rate between 12#20 per minute  
No abnormal neurological findings. (see below)  
No complaints

- (b) Heart Rate Values (HRV) #normal resting pulse rate is between 60 and 100 bpm. At no time will an emergency responder be allowed to return to duty until the pulse rate is below 100 beats per minute after 20 minutes of rest. Members with a HRV over 100BPM after 20 minutes will receive ALS evaluation and treatment per standard medical protocol.
- (c) Respiratory Rate (RR) # normal value is a rate between 12#20 breaths per minute. Before personnel are returned to duty they should have a respiratory rate that falls within normal values. Persons with a persistent respiratory rate greater than 20 breaths per minute after 20 minutes of rest shall receive ALS evaluation and treatment per standard medical protocol.
- (d) Blood Pressure (BP) # Upon recovery in rehabilitation a blood pressure should return to, or even be slightly lower than their baseline. Personnel with a systolic pressure greater than 160 and / or a diastolic greater than
- (e) 100 after 20 minutes in Rehab must go thru an ALS evaluation. Rehab sector will follow appropriate treatment protocols based on the findings of the ALS evaluation.
- (f) Neurological Assessments# personnel not alert and oriented to person, place or time, and/ or who exhibit changes in gait, speech or behavior, and/ or other persistent abnormal neurological findings shall receive ALS evaluation and treatment per ALS protocols without waiting for the above mentioned 20 minute rest.
- (g) Skin and Body Temperature# The following skin symptoms require additional evaluation.
  1. Heat Stress-Personnel with skin that feels hot to the touch, dry, red, bumpy rash or is blistering.
  2. Cold Stress# When skin is pressed turns red then purple, then white and is cold, looks waxy, feels numb or has a prickly sensation are experiencing signs of frostbite.

# Superstition Fire & Medical District

Consortium SOG Volume II

## Rehabilitation Sector (202.08)

---

3. Body Temperature# For personnel with body temperatures greater than 99.5F after 20 minutes may be not returned to duty and will be transported to a hospital for further evaluation. (Note: Oral measurements are approximately 1.0 degree F or 0.55 degree C lower than the normal Core Body Temperature. Oral Temperatures are subject to error with tachypnea / hyperventilation. Tympanic Measurements may be up to 2.0 degrees F or 1.1 degree C lower than core body temperature.) Cooling measures as appropriate should be implemented.
- (h) Pulse Oximetry# Values must be above 92% or personnel will not be allowed to return to operations. Persons with a persistent pulse oximeter value below 92% after 20 minutes of oxygen therapy and rest will receive ALS evaluation and treatment per standard medical protocol. (Note: High readings may also be indicative of Carbon Monoxide saturation. )
- (i) Blood Glucose/Sugar (BGS) # will be assessed whenever abnormal neurological findings are observed. If abnormal, treat as per PFD protocol.
- (j) Electrocardiogram (EKG) Monitoring and 12 Lead EKGs# Responders with a persistent heart rate over 100 BPM after 20 minutes of rest shall receive a 12 lead EKG, ALS evaluation and treatment as needed. Members with an irregular pulse will require ALS Treatment regardless of time in Rehab sector.

### 312.2.4 SECTION D: DOCUMENTATION

Time-in and time-out for members/crews entering or leaving the rehabilitation area shall be tracked with vitals.

Any member requiring further evaluation beyond 20 min will be documented on an EMS patient care report.

Where emergency medical care is provided, an EMS Patient Care Report shall be generated and a copy placed in the member's employee health record.

### 312.2.5 SECTION E: REASSIGNMENT

On greater alarms, Health Center staff officer may be available in this section. This critical section determines a crews' readiness for reassignment. Diligent efforts and face-to-face communication with the Rehab Sector Officer are required. Rehab crews will advise the Rehab Sector Officer of all companies' status for reassignment and crews that are running short or without a company officer. This information is relayed to Command by the Rehab Sector Officer.

The Rehab Sector Officer will update Command throughout the operation with pertinent information including the identities of companies in Rehab, the companies available for reassignment, and the status of injured personnel off the tactical channel. All personnel leaving Rehab will retrieve passports from the Rehab Sector Officer.

Company Officers must keep crews intact and report to Rehab. The Rehab Sector Officer will direct the crew on arrival; however, it is the Company Officer's responsibility to make sure crew members receive refreshments, treatment if required, and rest and a medical clearance prior to reassignment or return to duty.

---

## Support Activities (202.09)

### 313.1 PURPOSE

Tactical support activities are those functions that assist active fire control and rescue operations. They generally include forcible entry, ventilation and the provision of access. Most confusion on the fireground is the result of lack of such support functions and does not generally relate to a breakdown of basic water application activities. Command must cause these support functions to be completed in a timely and effective manner--he/she must support the end of the nozzle. We lose most often because of a lack of support, not a lack of water.

You ventilate a building principally for two reasons:

- To prevent mushrooming
- To gain (and maintain) entry

Vertical ventilation, as close to directly over the fire as possible, is the most effective form of ventilation in working interior fire situations.

The timing of ventilation becomes extremely important and must be coordinated with fire attack activities - ventilation should be provided in advance of attack lines. Portable radio communications between engine and ladder companies facilitate this interaction.

Fire will naturally burn out of holes in roofs, regardless if you cut the hole or if the fire does. If the fire burns through the roof (defensive ventilation), it will generally do so in the best location--directly over the fire. If ladder companies cut the roof they must locate ventilation holes in a manner that will support rescue activities and fire confinement. If vent holes are cut in the wrong places, the fire will naturally be channeled to them and expand loss.

When you cut a hole in a roof, cut a big one.

We ventilate to alter interior conditions. The best operating position to determine if a building requires ventilation and the location and timing of that ventilation is the interior sector. Interior and roof forces must communicate in order to coordinate the effort effectively.

Do not operate hoselines, particularly ladder pipes, down ventilation holes. Be cautious of hoselines to the roof--"candle moth" syndrome tends to overpower personnel operating on roofs when fire and smoke come out vent holes. Operate roof lines only for the purpose of protecting personnel and external exposures unless Command orders a coordinated roof attack.

Effective topside ventilation will tend to keep roofs intact longer and roof conditions become extremely important to ventilation activities. If ladder crews cannot get on the roof to ventilate because of fire conditions/roof profile, Command should consider this a marginal situation. Hose line crews can probably get inside and stay inside longer than ladder crews can stay on the roof. Axiom: It is better to abandon the building a bit too soon rather than a bit too late.

## *Support Activities (202.09)*

---

### **313.2 BOWSTRING TRUSS/ARCHED ROOF POLICY**

For bowstring/arched roofs the policy is:

- (a) When fire is in the attic/truss space, and it is safe to do so, quickly search the building and implement a defensive strategy.
- (b) When crews are unable to locate the fire, and it is safe to do so, quickly search the building and implement a defensive strategy.
- (c) When fire involves a room and contents with no evidence of extension to the attic/truss space - implement a quick, aggressive, offensive strategy.

### **313.3 RESIDENTIAL TILE ROOF POLICY**

For interior and/or attic fires in single family residences with tiled roofs fire fighters are prohibited from going to the roof. Any other structure with lightweight truss construction requires a careful evaluation of fire conditions/roof profile prior to committing personnel to the roof.

Forcible entry involves a trade-off in time versus damage; the faster you force--the more damage you do. The more critical the fire, the less important forcible entry damage becomes and vice versa. If the fire is progressing and you must go in and attack from the unburned side, don't waste time trying to pick the locks--bash the doors.

The provision of access many times will determine if the fire is cut off and extinguished or not. These access-oriented activities generally involve pulling ceilings, opening up concealed spaces and voids, and the activities required to get fire attack efforts in to operate on hidden fire. Such operations beat up the fire building and must be done in a timely, well-placed manner. In such cases, do not hesitate--if you size up fire working inside a concealed space, get ahead of it, open up and cut it off.

Beware of the premature opening of doors, holes, access efforts, etc. before lines are placed and crews are ready to go inside. Good timing requires effective communication between engine and ladder companies.

## High-Rise Plans (202.11)

### 314.1 PURPOSE

The purpose of this document is to identify key strategic and tactical objectives in Phoenix Fire Department operations in High-rise buildings. These include initial and ongoing building size-up, appropriate use of the PFD risk management profile, assessment of occupant location and removal, and effective sectorization within the incident structure. In the City of Phoenix, a high-rise building is defined as 6 elevator stops or greater or 75 feet in height or greater.

The actions and priorities in this procedure are further covered in depth in the Phoenix Fire Department High-rise Manual.

### 314.2 HIGH-RISE BUILDING SIZE-UP

- Exterior view
  - Often hide fire and smoke due to building being well sealed and large
  - internal capacity for smoke
  - Estimate potential for falling debris and/or major structural collapse
  - Guide responding companies around these hazards
- Interior view
  - Building personnel accounts
  - Is building being evacuated?
  - Alarm indications
  - Stairwell assessment
    - Number of stairwells?
    - Conditions within?
    - How are they labeled?
  - Have the elevators been recalled?
- What resources are responding?
  - Additional alarms needed based on observations?

### 314.3 RISK MANAGEMENT ASSESSMENT

- Is the building occupied?
  - Commercial or Residential?
- What caused this incident?
  - Accidental fire
  - Intentional



## High-Rise Plans (202.11)

---

- Unknown?
- How has this affected building integrity?
  - Is the building going to allow fire and/or rescue operations
  - Will PFD inaction cause the building to collapse into other buildings?
- Fire location?
  - What floor?

### 314.4 TACTICAL OBJECTIVES

- Rescue
  - Secure and maintain viable evacuation and fire attack stairwells
  - The PFD will never use elevators as a means of rescue in smoke or fire conditions
  - Each must be declared to Command or AHQ prior to making way to the fire floor
    - Evacuation stairwell = stairwell dedicated to the removal of occupants from the building
    - Fire attack stairwell = stairwell dedicated to the fire attack operations ideally with roof access with no evacuation traffic to impede the fire attack operations
  - Attempt to diminish smoke conditions
  - Identify stair access to roof
  - Rescue of immediately threatened occupants
    - Protect in place?
    - Remove to safe location?
    - Removal from the building?
  - Establish evacuation plan for remainder of building
    - Remove fire from the victims or victims from the fire?
    - Remove/guide occupants to lower floors or out of building all together
    - Is protection in place a safe option?
- Fire attack
  - Assess fire and smoke conditions
    - Size of the fire
    - Resources in position to make an attack
    - Overall elapsed time for set up prior to fire attack
  - Provide water supply via standpipe system

## High-Rise Plans (202.11)

---

- Built in fire pump or pumped by apparatus?
- Stop the production of heat and smoke
- Manage the spread of heat and smoke throughout the building
  - Use of building systems
    - Sprinklers
    - Standpipes
    - Fire pump
    - HVAC
  - Use of PFD equipment
    - PFD vent truck
    - Portable fans carried on apparatus
    - Natural ventilation
- Property conservation
  - Often involve high value occupancies
  - Extensive damage not usually contained to 1 floor

### 314.5 DEPLOYMENT

- First arriving Phoenix Fire Department Engine or Ladder Company
  - Assume Command
  - PFD Rescue should not take command if first arriving
- First arriving Engine Company
  - Spot apparatus as close to interior access as possible
  - Proceed directly to the building lobby and gain access to the Fire Control Room or building alarm panel if a dedicated control room does not exist
  - Establish Building Systems Sector with 1 member from the initial Engine Company
  - Crew should initiate a lobby level size up
- First arriving Ladder Company
  - Spot in position to utilize aerial device for rescue or defensive firefight if necessary
  - Proceed directly to the building lobby
  - Captain should proceed to the Fire Control Room or alarm panel and meet with first arriving Engine Company Captain
  - Crew should begin elevator assessment for possible use

# Superstition Fire & Medical District

Consortium SOG Volume II

## *High-Rise Plans (202.11)*

---

- Second arriving Engine
  - Company should establish water connection to building standpipe system
  - Engineer should remain with the pumper
  - Captain should proceed to the Fire Control Room or alarm panel to meet with first arriving Engine Company and Ladder Company Captains
- All additional operational resources
  - After a declaration of a “working fire”, once on scene, all 1st and 2nd Alarm companies should proceed directly to the building and report to Lobby Sector
  - Purpose of this is to decrease transit time once assignment is made
  - Lobby Sector will be operating on the Staging radio channel as per the standard Phoenix Fire Department staging procedures (See Lobby Sector, Phoenix Fire Department High-rise Firefighting Manual)
  - Lobby Sector, Staging Sector and Command will coordinate arriving companies for accountability until assigned to a tactical position in the building

### **314.6 SECTORIZATION**

- Sector priorities
  - Building systems
    - Manage distribution of building keys, fire phones and floor maps
      - May be turned over to Lobby Sector once established
    - Provide direct communications (via radio or red fire phones) to fire attack companies regarding alarm and building information
    - Necessary for managing all building systems including personnel to access all remote building systems
      - Fire pump
      - Ventilation and pressurization systems
      - Emergency generators
    - Elevator operator reports to Building Systems Sector
    - Needs to coordinate communications regarding effectiveness of ventilation systems between Ventilation Sector as well as Fire Floor Sector
  - Fire floor
    - Key for managing company work cycles in stairwells and on fire floors
    - Will create “on-deck” staging area for companies in a “clean” environment
    - Communicate with all sectors to establish effective support for fire attack
  - Stairwell teams – Fire Attack Stairwell team/Evacuation Stairwell Team

# Superstition Fire & Medical District

Consortium SOG Volume II

## High-Rise Plans (202.11)

---

- Dedicated crews to directly manage stairwells and the occupants moving in them
- Not involved with fire attack
- Ventilation
  - Manage built in ventilation and pressurization systems
    - Assess the effectiveness of above systems
  - Manage PFD ventilation equipment and effectiveness
  - Communicate with Fire Floor and Building Systems regarding effectiveness of ventilation systems
- Lobby
  - Works directly with Staging Sector on the staging radio channel to direct fire companies in Lobby Sector to tactical assignments
  - All companies on first 2 alarms should proceed directly to Lobby.
  - Limit staging from outside of building. Need resources immediately available from lobby.
  - Crew accountability tracked based on assignment
    - All crews ultimately should be tracked by Command
  - Create lobby staging area for crews
  - Manage lobby level elevator access
  - Assist with safe egress of evacuating occupants
  - Work with PD to prevent re-entry of evacuated occupants
- Resource
  - Establish equipment pool in building
  - Needs to be well below the “on-deck” floor
    - Decrease likelihood of becoming contaminated with smoke
- Treatment/Transportation
  - May be remote from building
  - Triage is key
  - Large volume of resources may be needed
- Battalion Chief assignment priorities
  - Depend on conditions and actions in the building
    - Fire Floor
    - Building Systems
    - Ventilation

## High-Rise Plans (202.11)

---

- Lobby
- Incident may quickly become larger than sectors can support
  - Identify trigger points that should automatically lead to expansion of the incident organization
  - Branches may be needed?
    - Fire
    - Medical
- PD Liaison
  - Coordinate all PD functions within our operations
  - C958/TLO

### 314.7 RESCUE PROFILE

- Most severely threatened
- Largest number
- Escape routes or methods of removal
- Protect in place
- Use of PD in Lobby sector
- Each building is directed by fire code to have an evacuation plan including a meeting place outside, away from the building

### 314.8 TREATMENT NEEDS

- Location of treatment area
  - Away from building and fire operations
- Resources needed for treatment and extrication if required
  - Utilize PD to secure corridor

### 314.9 FIRE ATTACK

- Crew accountability
- Stairwell teams
  - Immediate deployment to stairwell
    - Provide C.A.N. report from stairwell
    - Assist in establishing operational/tactical priorities
    - Access roof to establish viable exit if necessary
    - Rescue immediately endangered occupants

## *High-Rise Plans (202.11)*

---

- Not involved in fire attack
- Use of elevators
  - Determine if conditions exist that prohibit elevator use
  - Determine when elevators can be used safely
  - Elevators must be prepped for use under fire conditions
    - Roof hatch opened
    - Appropriate tools present including telescoping ladder
- Hose line deployment
  - Small diameter hand lines
    - Fire attack (offensive type activity)
    - Back up line with 2.5"
  - Larger diameter hand line or master streams
    - Prevent fire extension floor to floor (defensive type activity)
- Coordination of support activities
  - Building system ventilation and pressurization
  - FD equipment ventilation (vent truck)
  - Utility Truck for support of built in Air Standpipe System (if equipped)
    - Provide air cart to “on-deck” location for Fire Floor Sector
- Crew staging and logistical supply
  - Air
    - Extra bottles
    - Air cart/Utility trucks
  - Manpower

### **314.10 UNIQUE HIGH-RISE SAFETY CONSIDERATIONS**

- The standard BC/FIT Sector/Safety officer will operate in key tactical positions
  - Provide for management of accountability, air management and work cycles in a standard manner
- All operations in high-rise buildings must be tied to areas of safe refuge
  - Clean environment for changing SCBA bottles
- Air Management
  - All crews entering building must bring a minimum of 1 spare SCBA bottle
    - 1 spare per crewmember initially

## *High-Rise Plans (202.11)*

---

- Due to nature of the building, firefighter can't just step outside to change their SCBA bottle
  - When using stairs to ascend, crews must collectively check their air supply every 5 floors, managed by the captain
  - Areas of "clean" atmosphere must be identified for retreat
  - These conditions may change rapidly
- Atmospheric monitoring may be necessary
  - CO monitoring in stairwells
  - Invisible dangerous gases
- Stack affect
  - Unique atmospheric conditions during summer and winter months
  - Building security systems
  - Electronic locking mechanisms in stairwells and on floors
    - Possibly trapping occupants or firefighters
- Fire on first floor or in lobby
  - Cuts off the natural escape routes for occupants
  - Inhibits the use of Fire Control Room and building systems
  - Fire attack may need to come right off Engine companies on street level

### **314.11 SPECIALTY CONSIDERATIONS**

- Communication
  - Phoenix Fire Department testing has stated that most difficult areas to communicate to and from will be fire control room and elevators
  - Use of mobile radios in fire control room and fire floor sector
- Haz Mat
- TRT
- Air operations
  - Recon
  - Victim removal
  - Deliver firefighters to roof with equipment

## Salvage (202.12A)

### 315.1 PURPOSE

This procedure describes guidelines for conducting salvage operations. Virtually every fire, small or large, produces a need for some form of salvage operations.

Salvage includes activities required to stop direct and indirect fire damage in addition to those required to minimize the effects of firefighting operations. This includes losses from water, smoke and firefighting efforts.

Salvage operations must be aimed at aggressively controlling loss by the most expedient means. Salvage objectives are:

- Stop or reduce the source of damage
- Protect or remove contents

Command will provide for salvage at all fires or other incidents posing potential damage to property. Salvage operations most often involve early smoke removal and covering building contents with

salvage covers or plastic. In some cases, the contents of all threatened areas, where appropriate, can

be removed to a safe location. When removal is not practical, contents should be grouped in the center of rooms, raised off of the floor and covered to provide maximum practical protection.

The following items should be considered when addressing salvage.

- Type, value and location of contents
- The extent and location of the fire
- Recognition of existing and potential damage sources
- Estimate of required resource

### 315.2 EXTENT AND LOCATION OF FIRE

Salvage efforts should begin in areas most severely threatened by damage. In most cases that will be areas directly adjacent to or below the fire area. Additional salvage activities should expand outward until all areas of potential loss are secured.

### 315.3 RECOGNITION OF EXISTING AND POTENTIAL DAMAGE SOURCES

All firefighting activities have the potential to damage property and contents.

The key to successful salvage is to distinguish between excessive damage, and damage that is required to reduce potential fire damage. Aggressive loss control activities reduces the damage incurred during firefighting operations.



## *Salvage (202.12A)*

---

### **315.4 TYPE, VALUE AND LOCATION OF CONTENTS**

Replacement price and value should be primary considerations when performing salvage operations. It is often difficult to separate value from price, however, salvage crews should weigh the worth (value) of items in addition to their dollar cost. Business records, for example, have extremely high value to business owners while their price represents only the paper they are printed on. Pictures, wall paintings, family mementos, etc., may have very high personal value to the property owner.

### **315.5 ESTIMATE OF REQUIRED RESOURCE**

An early request for manpower and salvage equipment can significantly reduce loss. The first company assigned to salvage should consider the size-up factors and request sufficient resources to stabilize the situation.

### **315.6 SALVAGE EQUIPMENT**

Common salvage equipment includes salvage covers and boxes, rolled plastic, hall runners, brooms and squeegees. In addition, the loss control unit is equipped with a large assortment of these standard items as well as other specialized salvage equipment.

Where salvage covers must be left on scene, arrangements should be made for pickup later. Command or the loss control officer should schedule a return walk through by the Fire Department to insure post-incident damage is not occurring.

### **315.7 CUSTOMER SERVICE**

Command and/or the loss control officer should meet with the property owner or responsible party, to determine/identify the salvage priorities. The earlier this can be done, the greater the opportunity to identify high value/priority items or areas. In some cases, when safe to do so, allowing the property owner/occupant to be escorted through the building by Fire Department personnel can be of great assistance to the loss control operation.

---

## Roof Sector (202.06)

### 316.1 PURPOSE

This procedure identifies the responsibilities and objectives of the Roof Sector.

Properly coordinated vertical ventilation of a building is important to the success of fire control operations and the safety of firefighters and victims.

Command should establish a Roof Sector during offensive fire operations to evaluate roof conditions and to complete vertical ventilation. Ladder companies should be strategically placed to allow safe access to the roof, emergency exit from the roof, and in tactical positions that would permit effective defensive operations if needed. Roof Sector responsibilities will be assigned to company or chief officers who must be on the roof to supervise crews.

Safe Roof Sector operations are paramount. Roof Sector crews must enter the roof from an established safe area and should have a secondary means to escape the roof, or to a safe refuge on an unexposed and structurally sound roof surface. The Roof Sector will be responsible for obtaining its own protective hose line as needed.

The first personnel reaching the roof must quickly evaluate conditions to assure the roof is structurally sound before attempting to work on it. The degree and extent of any signs of weakness must be considered before committing personnel above the fire. Once on the roof, the sector officer and sector personnel must evaluate their route and progress as they proceed out on the roof. A constant re-evaluation of roof safety must be maintained throughout roof operations. Time and fire conditions will be constantly working to weaken the roof.

The Central Arizona Life Safety System Response Council (CALSSRC) has a minimum standard operational procedure for the safe and efficient vertical ventilation operations. Crews must be familiar with the procedure and all actions on the roof must adhere to the procedure. These procedures specify type and size of the vent hole(s), sequence of cuts, and clearly define the roles of individual crew members.

### 316.2 COMMERCIAL VS. RESIDENTIAL

There is a distinct difference in construction design between commercial and residential roof systems and it is important that Roof Sector is aware of the differences that potentially have an impact on roof operations.

### 316.3 BOWSTRING ROOFS

No fire fighter shall operate on or under a bowstring roof if there is any evidence that the fire has penetrated the attic, involves the trusses or the structure in anyway. When the fire involves a room or contents with no evidence of structural extension, a quick, aggressive, offensive strategy is appropriate.

## *Roof Sector (202.06)*

---

### **316.4 METAL ROOFS**

Buildings with metal roofs have the potential to limit roof operations if the pitch of the roof as determined by the Ladder Company Officer assigned to ventilation, is too steep to safely operate on. Once the Ladder Company Officer evaluates the roof, the decision to operate on it or not will be communicated to Command.

### **316.5 RESIDENTIAL TILE ROOFS**

No fire fighter shall operate on the roof of a residential structure fire covered with concrete roof tiles. Alternatives to roof (vertical) ventilation should be addressed.

### **316.6 COMMERCIAL TILE ROOFS**

CALSSRC has a standard operation for the safe and efficient vertical ventilation operations on commercial tile roofs. Crews must be familiar with this standard operation and all actions on the roof must adhere to this operation (see <http://www.phoenixfireops.com/ladder-ops> for more information). Extreme caution must be used when operating on commercial tile roofs.

### **316.7 ROOF SECTOR DUTIES**

The initial Roof Sector Officer must report to Command the following conditions:

- Roof design and construction (e.g. flat, peaked, bowstring, etc.)
- Decking material (i.e. wood, metal, or concrete)
- Structural conditions (effects of fire on roof)
- Smoke/fire conditions
- Locations of fire walls and presence of skylight
- Locations of heavy objects that are affected by fire conditions
- Ventilation plan

The objectives for Roof Sector operations include:

- Determining a safe working surface
- Complete ventilation cuts to achieve effective ventilation
- Coordinate/Communicate roof (vertical) ventilation with interior crews
- Coordinate roof fire control operations as directed by Command
- Maintain roof-top monitoring of roof structure and fire conditions; during vertical ventilation operation and exit the roof as soon as vertical ventilation objectives are achieved
- Provide progress reports to Command.

# Superstition Fire & Medical District

Consortium SOG Volume II

## *Roof Sector (202.06)*

---

It may be necessary to establish a Roof Sector in a position remote from the fire-involved roof to keep a watchful eye on roof conditions, where imminent collapse will occur. Such a location may be an elevated ladder platform or adjacent building.

Vent holes should not be made larger. Once a standard size ventilation hole is cut and cleared, the crews must move away from that area. In some cases, more than one hole will be required to sufficiently ventilate the structure. As one hole is opened, the Roof Sector should cut additional holes a safe distance away. Crews must move from the first hole towards safer areas with each consecutive ventilation hole.

Caution. Additional holes consume time. The Roof Sector Officer must constantly evaluate the structural stability of the roof as it relates to changing fire conditions and time.

The Roof Sector officer must monitor the radio at all times.

The Roof Sector Officer must advise Command when ventilation holes are completed and report on the fire conditions in the structure below the vent hole. This report should include the following:

- Presence or absence of fire in the attic (if there is no fire in the attic, then presence of active fire)
- If no fire then smoke conditions (e.g. heavy, light, none, etc.)
- Any change in the roof conditions and/or structural stability

All Roof Sector personnel shall wear full protective clothing and equipment when operating above a fire. SCBA with face pieces connected will be worn at all times while operating above a fire.

---

## Overhaul (202.12B)

### 317.1 PURPOSE

This procedure establishes guidelines for conducting overhaul operations. The goal of overhaul is to reduce the incidence of secondary fires, control loss, and stabilize the incident scene while providing for firefighter safety in doing so. Additional objectives include:

- Preserving evidence
- Securing the fire scene

Effective overhaul activities reduce the potential for secondary fires. When addressing overhaul operations, The IC should:

- Ensure overhaul is conducted safely.
- Ensure allied equipment (Thermal Imaging Camera (TIC), portable foam applicator) are utilized when necessary.
- Ensure all fire is extinguished, where possible.
- During rest breaks of fire crews, ensure at least two firefighters remain in the fire area to detect any possible hidden fire and re-ignition.
- Use early and continuing positive pressure ventilation to maintain an acceptable working environment and reduce loss. Fire companies must evaluate and monitor conditions when operating fans.
- Meet with the property owner/occupant concerning overhaul operations.
- Schedule fire companies to conduct post-incident drive-by/walk-through of fire building to check for potential re-ignition sources.
- Closely coordinate overhaul with fire investigators.

### 317.2 CUSTOMER RELATIONS

In the absence of an occupant services sector, The IC, or the company officer should meet with the property owner/occupant to explain the reasons for overhaul operations. Where it is safe to do so, the Incident Commander (IC), or the company officer, may escort the property owner/occupant through the fire area to explain the need for overhaul operations. Proper loss control operations shall be completed prior to any walk-through. Providing the property owner/occupant the opportunity to remove personal possessions/valuables, or assisting them in boxing and removing these items is excellent customer service and a loss control opportunity.

Every effort should also be made to assist the property owner/occupant in notifying insurance agents of the fire.

### 317.3 HIDDEN FIRES

Fire suppression operations might not detect and extinguish small pockets of fire concealed in construction voids or hidden under debris. Overhaul activities include thoroughly searching the fire

## *Overhaul (202.12B)*

---

scene to detect and extinguish hidden fires or "hot spots". Within our standard Risk Management profile - "Risk a little and in a calculated manner to protect savable property" - suppression crews should open as many of these construction voids as is reasonably possible. Floor, wall or ceiling areas showing evidence of extensive decomposition due to fire should be thoroughly examined during overhaul. Additional areas to check include wooden door jambs, air conditioning vents and registers, baseboards, door and window casings, metal to wood connections, ties, straps, conduits, and areas around light fixtures and electrical outlets. TICs, foam applicators, axes, pike poles, and Halligan tools are most commonly used for this purpose. Although a TIC may not be able to detect small hot spots, it can nonetheless be a valuable tool when looking for hidden fire/hot spots. Foam application during overhaul cannot guarantee complete suppression of all materials.

Attic fires can pose a special hazard for secondary fires where insulation has been exposed to fire. Large areas can receive fire damage and can be located in difficult to reach areas. In some cases, as much insulation as possible should be removed to extinguish all remnants of fire. It is understood that there is no possible way for firefighters to completely remove all insulation (especially cellulose insulation). Removing insulation in many cases means removal of large sections of ceiling. If possible, a risk/benefit discussion should be conducted with the owner/occupant to discuss the extent of insulation removal. The department cannot be held responsible for secondary fires if owner/occupants understand the risks associated with limited insulation removal. Plenum spaces, soffits and pipe chases should receive careful inspection as they provide possible routes for fire to spread throughout a structure. Some construction features do not allow this.

The IC is responsible for insuring that the fire area has been thoroughly overhauled. The company officer last leaving the scene is responsible for insuring fire extinguishment, when possible. The IC is further responsible for scheduling post-incident drive-by/walk-through inspections of the fire building when needed. Post-incident inspections include a walk through of the building or areas that are safe to enter. Crews should search for any evidence of smoke or remaining hot spots. Crews should examine all materials below salvage covers. In some cases, crews may need to create additional openings in the structure. A post incident inspection will be performed prior to the last fire department unit leaving the scene. The IC is responsible for assessing the need for additional post incident inspections and coordinating the plan with Dispatch & Deployment. A reasonable period of post-incident inspections may be scheduled to prevent secondary fires in buildings that contain cellulose insulation. The IC may waive post incident inspections if a fire watch is in place. If The IC believes the circumstances warrant a fire watch, C99 should be dispatched to the incident. C99 will meet with the building owner/occupant to ensure that the owner/occupant understands Fire Code requirements including fire watch qualifications and cost, and to ensure that the owner/occupant complies with the Fire Code.

### **317.4 CELLULOSE INSULATION FIRES**

Cellulose insulation, which is one of the most commonly used insulation types, has been used in structures for several years. When exposed to heat, sparks or flames, cellulose insulation presents special problems for the fire service, businesses, and building owners/occupants. Hot spots can

## *Overhaul (202.12B)*

---

get buried deep inside cellulose insulation where they can lie undetected for several hours before breaking into fire. Fire companies at structure fires that have cellulose insulation will:

- Follow standard operating procedures for obtaining all clear and fire control.
- Identify cellulose insulation as soon as possible.
- Evaluate the use of fans based on the presence of cellulose insulation.
- Follow standard overhaul procedures contained in this M.P.
- While it is widely recognized that it is impossible to remove all cellulose insulation from a structure, fire companies should remove as much insulation as possible.
- Have utility companies pull the electrical meter and ensure other utilities are secured.
- Consider a fire watch and call C99, if needed.
- Meet with the owner/occupant and the fire investigator to advise the owner/occupant that they should not occupy the structure.
- The investigator should provide all documentation.

### **317.5 DEFENSIVE FIRES**

Overhaul activities as described above will not be conducted on structures that have been declared Defensive Fires. Firefighter safety prohibits standard overhaul activities in structurally compromised buildings. Crews will continue to apply water to hidden fire/hot spots from exterior positions until all fire is completely extinguished. During campaign operations, The IC will coordinate the rotation of crews through Dispatch and Deployment.

### **317.6 EVIDENCE PRESERVATION**

Companies performing overhaul should continuously weigh the importance of preserving evidence with the need to immediately remove debris and completely extinguish all traces of fire. In some cases, it may be necessary to monitor spot fires until investigators arrive on the scene. In these instances, evidence should remain untouched, undisturbed and in its original location. Where circumstances prohibit this, evidence should be removed under the direction of a fire investigator.

### **317.7 SECURING THE FIRE SCENE**

Securing the fire scene is also a function of overhaul. Securing refers to actions required to protect the structure and contents from any further loss after fire suppression companies have left the scene. Roof ventilation holes and broken windows should be covered to reduce weather damage and deter vandalism. Rolled plastic is ideal for this purpose. For safety reasons, remaining glass shards should always be removed from the frames of broken windows prior to installing covers or leaving the scene. Securing the scene also includes the actions required to insure the safety of all persons likely to visit the incident scene. Once a hazard zone is established during firefighting operations, it must not be abandoned prior to removing or stabilizing the hazard. Overhaul companies must provide a means of identifying and guarding hazards that cannot be

# Superstition Fire & Medical District

Consortium SOG Volume II

## *Overhaul (202.12B)*

---

removed or stabilized. Barricades, hazard tape, and the posting of guards are all suitable methods depending upon its severity



## Positive Pressure Ventilation (202.12D)

### 318.1 PURPOSE

This procedure identifies the tactical application of positive pressure ventilation during structural fire operations and other techniques for use.

### 318.2 BENEFITS

Positive pressure ventilation (PPV) has many benefits to fire operations. They include:

- (a) PPV rapidly removes heat and smoke from the building, thus reducing the fires ability to propagate and advance.
- (b) PPV causes an improving atmosphere--thus improving patient survivability profiles.
- (c) Rapid removal of smoke improves fire fighters ability to conduct search and rescue operations as well as effective loss control operations.
- (d) The improved atmosphere and visibility increases the fire fighters ability to conduct the attack/extinguishment operations.
- (e) The improved atmosphere reduces fire fighter heat stress.
- (f) PPV reduces loss caused by smoke and fire damage to the structure.
- (g) PPV can reduce the need and risk of roof ventilation at many fires.

### 318.3 APPLICATION

All ladder companies are equipped with high volume positive pressure fans. All offensive fire operations qualify for early application of PPV. Command should order PPV where appropriate and early in the operation. Ladder Companies should expect to apply PPV and crews should dismount apparatus planning to take fans to the fire scene.

### 318.4 PLACEMENT OF FANS

Positive pressure fans should be placed at the point of entry(s) from the unburned side of the fire.

Fans should be positioned 12-15 feet back from the entry point. The objective is to create a pressure "cone" effect around the door. This position will also allow access for crews to enter the building.

Where additional fans are required, placing two or more fans in "tandem"--one behind the other is more effective than side by side.

### 318.5 REQUIRE TACTICAL CONSIDERATIONS

Positive pressure ventilation is effective only when applied properly. Two major items are required:

- (a) An "exit" for the pressurized air must be provided and must be located in the fire area. This is generally a window, door or other opening.
- (b) Positive pressure ventilation must be injected from the unburned side of the fire.

# Superstition Fire & Medical District

Consortium SOG Volume II

## *Positive Pressure Ventilation (202.12D)*

---

It will be the ladder company officers responsibility to ensure that these two requirements are completed prior to injecting positive pressure into the structure.

### **318.6 CONTROLLING AIR FLOW**

Air flow from PPV must be controlled throughout the operation. Too many openings or exit points reduce the effectiveness of PPV. In some cases, windows and doors that are already open may need to be closed to direct the air flow into the fire area, or the most densely affected smoke area.

As one area is cleared of smoke, that area may need to be sealed off and another exit created in another area of the structure to direct the air flow into the next area to clear.

Ladder company officers or sector officers will be responsible for coordinating this effort.

### **318.7 ATTIC FIRES**

Isolated attic fires can benefit from PPV. During initial attack, fire crews should use small openings in the ceiling for water application. This will prevent the clear environment below the ceiling from rapidly filling with smoke. Moving from one room to another and "punching" the nozzle through the ceiling and using a fog application is very effective. Use of penetrating nozzles is also recommended. Loss control measures should be initiated simultaneously with fire attack.

An "exit" for PPV in the attic must be in place. Most roofs/attics have pre-existing vents typically at the end of the attic space in a vertical wall. These are often adequate for an "exit".

Some structures may have a "sealed" attic space with no in place vent openings. In this case, opening a vertical wall on one end of the attic or cutting a vent hole in the roof may be required. If pre-existing vents are too small, they may need to be enlarged.

Once PPV is in place, large sections of the ceiling can be pulled. PPV will keep the environment below the ceiling clear. Salvage covers or black plastic should be applied first before ceiling is pulled.

### **318.8 MULTI-STORY/HIGH-RISE**

Multi-story or high-rise fires require greater coordination and additional fans.

Stairwells should be used to direct air flow from PPV. A stairwell should be selected. An exit in the fire area (i.e., window) is a first choice. In some situations, a stairwell on the opposite side of the fire area can be used. An exit for the exhaust must be obtained. A roof door is appropriate.

Multiple fans may be required. Two or more fans may be needed at the base of the building. Additional fans may be needed on landings at various levels in the stairwell. A fan will be needed at the entry to the fire floor.

Multi-story and high-rise positive pressure ventilation is complex. A Ventilation Sector should be established to coordinate all aspects of PPV on all floors.

## *Positive Pressure Ventilation (202.12D)*

---

### **318.9 POSITIVE PRESSURE FOR EXPOSURE CONTROL**

In some cases, PPV can be used for exposure control. This is most effective with common attics (i.e., strip shopping centers, apartment complexes) or where separating walls may have been breached (i.e. plumbing, cracks, etc.).

The objective is to introduce PPV ahead of a moving fire and force it back into the fire area. An exit point in the fire area is needed in most cases.

For exposure control, the fans(s) would be placed at an entry point at most severe exposure first. If a heavy smoke condition exists, it may be beneficial to create a temporary opening (i.e., door) to allow an exit for the pressure and smoke. Once smoke has cleared, the exit should be closed, the building sealed, so that it will "over pressurize" the exposure. An opening in the ceiling will be required to pressurize the attic area. Over pressurized air will force hot gases back across the beaches, or back down common attic spaces towards the fire area. This can prevent fire spread extension.

The second most critical exposure would then receive PPV in a similar manner. The next priority would be the fire occupancy.

### **318.10 LARGE BUILDINGS**

Buildings with large square footage may require multiple fans, perhaps at more than one location to effectively remove smoke. These situations are more complex and require close coordination of PPV with all sector officers. Command should consider a Ventilation Sector to coordinate all ventilation operations in large buildings.

### **318.11 PRECAUTIONS**

Positive pressure ventilation can create problems if not effectively managed, monitored, and coordinated. Be aware of the problems listed below and take appropriate corrective action.

- (a) An exit must be in the burned area or the fire may be pushed into unburned portion.
- (b) Because of positive pressure, a "blow torch" effect of fire blowing far out of the exit may occur. This is normal and predictable; adjacent exposures may need to be protected.
- (c) Do not direct a fire stream into an operating PPV exit point.
- (d) All concealed spaces need to be checked for extension.
- (e) Ladder company officers and/or sector officers will be responsible for monitoring and coordinating the application of PPV.
- (f) The gas powered fans do produce carbon monoxide and breathing apparatus may be required when PPV is used during overhaul operations.

---

## Attack Teams (202.10)

### 319.1 PURPOSE

The purpose of this procedure is to give all firefighters an understanding of the Attack Team concept.

### 319.2 POLICY

Command should consider the value of deploying fire engine and ladder companies to build attack teams in the incident command organization.

### 319.3 OPERATIONAL INFORMATION

In many tactical situations it is desirable to group companies together in Sectors to achieve more effective results. This focuses the efforts of the companies toward tactical objectives and provides for a more manageable incident. The Attack Team is an extension of this concept in which companies are assigned on the fireground in groups to work toward a specific objective within a specific area. An Attack Team is an effective operational group for many fireground tasks and provides a sound basis for the creation of sectors which may be built upon as the incident progresses.

A standard Attack Team consists of two engine companies plus a ladder company. The basic grouping of two engine companies and one ladder provides for adequate water supply and support capability to perform strong tactical operations. A common deployment for an Attack Team involves a "forward" pumper supplied by one or two lines from a "key" pumper on a hydrant. In most cases these "Teams" will be created by assigning individual companies and adding resources as they become available. In other situations Command may be able to assign a full Attack Team directly from Staging. The Attack Team will either report to an existing Sector Officer or will become an additional Sector.

During the initial stages of an incident, Command should identify tactical requirements and consider assigning Attack Teams to Sectors. An Attack Team assigned to establish a Sector should be able to perform as an effective unit. Command should designate which officer will assume Sector responsibilities.

## Training Fires (202.14)

### 320.1 PURPOSE

The purpose of this procedure is to establish standard guidelines for conducting structural training fires while complying with NFPA Standard 1403. All other Phoenix Regional procedures will also apply to training fires where applicable.

The objective of a training fire is to provide realistic fire ground training under actual fire conditions for recruit and uniformed firefighters while providing high levels of safety and minimizing risk to firefighters.

Training fires will be designed to minimize the risk and to control the fire conditions so that firefighters are not unnecessarily exposed to hazards or injuries.

Training fires present the same hazards as those encountered at actual field incidents. The Incident Command System employed at actual fire incidents will be Standard Operating Procedure at all structural training fires. Refer to Volume II, Standard Operating Procedures.

### 320.2 PROCEDURES FOR ON- OR OFF-SITE BURNING

#### 320.2.1 PERMITS

The Training Academy holds a burn permit issued by Maricopa County Environmental Services Department. The officer in charge is responsible for complying with the conditions stated on the burn permit. This includes burning only during the months and hours specified on the permit. Check the burn permit located in the main office to verify that the permit is current and has not expired.

The officer in charge is also responsible for calling the Air Quality Division each morning of the day of burning to obtain permission to burn that day. The phone number is (602) 506-6700. You must fill in the log at the time of the phone call with your name, the person you spoke to, type of burn, and time of day.

Note: Burns conducted outside the City of Phoenix boundaries may require local permits in addition to the county permit. Check with local jurisdiction before burning.

All burns, (off-site and on-site) must be conducted in compliance with the Fire Department's Burn Permit issued by the Maricopa County Department of Environmental Services, Air Quality Division. This includes limitations on the times when burns are allowed and pre-approval of all burns to ensure that they do not contribute to violations of the air quality health standards. Burn permits conducted off the training academy campus MAY require a burn permit specific to site/property where the burn is to occur.

All structural off-site burns require an asbestos survey and filing a completed NESHAPs form with Maricopa County Department of Environmental Services, Air Quality Division at least ten (10) working days prior to the scheduled burn.

# Superstition Fire & Medical District

Consortium SOG Volume II

## *Training Fires (202.14)*

---

### 320.2.2 COMMAND

One officer on the scene shall be designated as "Command" and will assume the Command functions.

A Command Post shall be established and positioned to afford maximum visibility of the structure, operating companies and fire conditions.

### 320.2.3 COMMUNICATIONS

Command is responsible for establishing radio communications with each company officer or training officer involved in the drill. Channel assignment must be coordinated with Dispatch and Deployment and all companies involved. Companies operating at the training fire will continuously monitor the assigned radio channel. All radios will be checked for proper functioning and correct channel prior to initiating training fire operations.

### 320.2.4 SECTORS

To eliminate confusion, and provide adequate scene control, all personnel operating within the fireground perimeter shall operate under the direction of a sector officer. The fireground perimeter shall be defined as the hazardous area surrounding the burn structure and shall be determined by Command following guidelines stated in Fireground Safety.

The following sectors shall be established on all structural training fires.

Interior - Company or training officer directing interior suppression activities.

Exposure - Provide manned, charged hose line positioned to protect exposed property. More than one hose line (and therefore, more than one sector) may be required, depending on the exposures present.

Rescue - Provide a manned, charged back-up line for each fire attack team, in position to (RIC) assist in fire extinguishment and rescue of interior personnel. This sector will be manned by experienced firefighting personnel (not recruit firefighters) and each Rapid Intervention Crew (RIC) shall consist of a minimum of three firefighters. A company officer shall be in charge of each RIC unit. There shall be one rescue (RIC) team for each fire attack team. The RIC will be positioned in a ready state near the exterior point of entry.

Rehab- All personnel not assigned to other sectors will be under the direction of Rehab. Rehab area will be established in a location that reduces congestion around the fire building.

Safety - The Safety Officer (or a safety representative) will be in attendance at all structural training fires and will assume safety sector responsibilities. The safety sector will monitor personnel and fire conditions, and work with Command to ensure all safety procedures are complied with, and that risk to personnel is minimized.

Other sectors - Other sectors may be established as necessary to control training/fire control operations and to minimize risk to firefighters.

# Superstition Fire & Medical District

Consortium SOG Volume II

## *Training Fires (202.14)*

---

### 320.2.5 SAFETY

The Safety Officer shall have full authority to intervene and control or stop any aspect of the operations when in his/her judgment; a potential or real risk to personnel exists. He/she will not be assigned other duties that would distract from his/her safety responsibilities.

Additional Safety Officers may be assigned to the training fire if the conditions dictate. Responsibilities of the Safety Officer(s) will include but not be limited to the prevention of unsafe acts and elimination of unsafe conditions.

Company officers acting as instructors will be responsible for the direct supervision of assigned students and their safety and welfare, including the prevention of unsafe acts and the elimination of unsafe conditions.

Fire Department personnel will not be permitted to operate on the roof during active fire conditions in the building.

The number of personnel involved in training fires often exceeds the number normally assigned at actual incidents. To reduce risk, and assist with scene management, training fire participants shall be formed into individual companies consisting of no more than four members and supervised by a company officer.

Exposing recruit firefighters to structural training fires presents special safety considerations. All sector officers should anticipate that a recruit firefighter's exposure to interior fire conditions may be less than orderly. To reduce the possibility of injury, the span of control for interior operations shall not exceed two recruits for each company or training officer.

All firefighters involved in structural training fires shall have received training to meet the performance objectives of Firefighter I, NFPA 1001 in:

- Forcible Entry
- Protective Breathing Apparatus
- Fire Hose, Nozzles and Appliances
- Fire Streams
- Ladders
- Ventilation
- Rescue
- Safety
- Fire Behavior

No personnel shall be permitted to act as a victim(s) during live training fires.

To reinforce safety procedures, a protective clothing and equipment inspection shall be conducted on all firefighters immediately prior to and after engaging in suppression activities. The inspection

# Superstition Fire & Medical District

Consortium SOG Volume II

## *Training Fires (202.14)*

---

shall insure that all clothing and equipment is serviceable and worn in a manner to provide the maximum personal protection.

The Safety Officer will be responsible for completing the safety checklist prior to initiating the training exercise.

One officer on the scene shall be designated as an accountability officer and will assume the accountability functions.

To enhance accountability and to improve tracking of firefighters in the Hot Zone, the "PASSPORT" system shall be used,

Personnel Accountability Report or "PAR" shall be used at the following accountability benchmarks:

- Upon entering the structure
- Any report of a trapped or missing firefighter
- By all crews reporting an "All Clear"
- At a report of fire under control
- Upon exiting the structure
- Sudden hazardous event
- Change from offensive to defensive strategy
- At the discretion of Command

Passports will remain with the designated accountability officer near the "point of entry" to the Hot Zone. Upon entry, crews will turn in their PASSPORT. Upon exit, the crew must retrieve their PASSPORT. The accountability status board will contain only the PASSPORTS of those crews in the Hot Zone.

Access to the training fire building will be controlled by fire line tape that shall be stretched around the fire-building perimeter.

Personnel within this perimeter may be permitted to operate with the SCBA facepiece removed. All other protective clothing items shall be in place.

All personnel not wearing appropriate protective clothing and equipment shall remain outside the fire line perimeter.

### 320.2.6 REQUIRED FIRE EQUIPMENT AND COMPANIES

Two separate sources of hydrant water supply shall be established (two Engine Companies minimum). The water supply shall be test flowed by the forward pumper to insure adequate water supply of a minimum of 500 gallons per minute.

All fire attack hose lines shall be supplied by one pumper. The RIC unit backup hose lines shall be supplied by a second pumper. All hose lines will be flow tested to confirm a minimum of 95 gpm.



# Superstition Fire & Medical District

Consortium SOG Volume II

## *Training Fires (202.14)*

---

An on-duty battalion chief or other chief officer designated by the Training Academy staff shall be on scene to supervise the overall operation.

A utility truck and a rescue shall be on scene prior to the start of the training fire. An ALS company shall also be on scene.

Access to the scene shall be controlled to permit emergency access to and from the site.

All apparatus will be appropriately placed or staged in accordance with the Phoenix Regional Standard Operating Procedures.

### 320.2.7 STARTING THE FIRE

The use of flammable or combustible liquids, as defined in NFPA-30, shall be prohibited for use in live fire training evolutions. Only Class A materials shall be used in live fire training. The ignition process will be conducted under the direct supervision of the Safety Officer. Command shall assign an experienced firefighter to become "FIRESTARTER." It is the responsibility of the FIRESTARTER to initially ignite the fire. FIRESTARTER shall also regulate the fuel load for each evolution to maintain a tenable atmosphere inside the training fire rooms. The RIC unit shall be in place with a charged hose line prior to ignition.

### ATTACK PLAN

The officer in charge shall develop an attack plan based upon information obtained during the pre-plan and building preparation stages.

The Attack Plan shall specify:

- Points of ignition
- Amount of fire load
- Position of entry attack lines
- Position of RIC units
- A Rescue Plan

All personnel involved in the drill shall be instructed on each element of the attack plan prior to igniting the structure and shall receive a walk through briefing of the building prior to each training fire. An evacuation plan and signal shall be reviewed and agreed upon.

### RE-USE OF LIVE TRAINING FIRE BUILDING

The building will be re-inspected by the Safety Officer for structural integrity and for any hazards or unsafe conditions prior to each additional training fire in the structure.

### 320.2.8 RECORDS AND REPORTS

The following records and reports shall be maintained on all live fire training for two years.

- (a) An accounting of the activities conducted.

# Superstition Fire & Medical District

Consortium SOG Volume II

## *Training Fires (202.14)*

---

- (b) Roll call of all participants, including the Safety Officer and other support personnel.
- (c) Documentation of unusual conditions or events encountered.
- (d) Any injuries and treatment provided.
- (e) Copy of "Transfer of Authority" form signed by property owner.
- (f) Copies of all permits, releases or other documents relating to the training fire.
- (g) Records of critiques.

### 320.2.9 OFF-SITE TRAINING BURNS

#### PRE-PLANNING

The officer in charge of the drill will conduct an initial inspection of the training fire site. If the building appears acceptable, he/she will make an appointment with the Safety Officer to inspect the building.

Single-story structures shall always be considered first choice when selecting training in interior firefighting operations. Two-story structures will only be considered when the building has been thoroughly inspected by the Safety Officer and the Command officer. Both officers must agree that the building is structurally sound for training burns. Adequate egress/access points on the second floor must be readily available.

The officer coordinating the training fire will inspect the building with the Safety Officer. The building must meet fire safety and structural integrity criteria before approval to conduct a training fire is given by the Safety Officer. The Safety Officer shall have full authority to deny approval if the building is determined unsafe. Buildings incapable of withstanding exposure to fire conditions shall not be utilized. Buildings with bars on windows or doors that cannot be removed shall not be utilized.

Traffic control will also be a major factor for consideration in approving live structural training fires. Approval will not be given where traffic cannot be effectively controlled or re-routed.

### 320.2.10 ASBESTOS CONSIDERATIONS

Prior to scheduling any training activities an asbestos consideration must be conducted by an AHERA accredited asbestos building inspector to ensure that no asbestos is present in the structure. The asbestos survey must follow AHERA guidelines and in addition include sampling of all materials, which are determined by the inspector to be suspect for asbestos. This MAY include roofing components, ceiling tiles and finishes, flooring or interior and exterior textured wall treatment layers including but not limited to stucco and paint. Metals, wood and glass are recognized as having no potential for asbestos.

If asbestos is determined in any layer of material, in concentrations greater than 1%, the structure/house may not be used for any type of training activities, including burns, forcible entry, etc.

# Superstition Fire & Medical District

Consortium SOG Volume II

## *Training Fires (202.14)*

---

If the building is found to be free of asbestos materials (<1% by layer), a NESHAPs form must be filed with Maricopa County Air Quality Asbestos Unit at least 10 working days before the scheduled burn.

### 320.2.11 RESTRICTED AREAS

Training fires are not permitted in the following locations:

- The Central Corridor (Seventh Avenue on the West and Seventh Street on the East).
- The Airport Relocation area (24th Street on the East and 14th Street on the West. The freeway on the South and Jackson Street on the North).

Drills that draw opposition from neighbors or other members of the community should be discontinued.

### 320.2.12 BUILDING PREPARATION OBTAINING PERMISSION AND PERMITS

The training officer coordinating the live structure burn shall be responsible for obtaining all releases, permits and other approvals and releases relating to the training fire. They shall include, but not necessarily be limited to the following:

- (a) Confirm a clear title on the property.
- (b) Obtain written permission from the building owner.
- (c) Verify ownership of the selected building.
- (d) Obtain documented proof of cancellation of insurance on the selected building.
- (e) Obtain a burn permit from Urban Services.
- (f) Obtain permission to burn from Air Quality Control.
- (g) Obtain approval from immediate supervisor.
- (h) Obtain approval of Safety Officer.
- (i) Review requirements and restrictions in the Fire Department's Burn Permit with Maricopa County Department of Environmental Services. Review expiration date on the permit.
- (j) Request and confirm completion of an asbestos NESHAPS survey to be completed by a AHERA Certified Building Inspector and submit a completed NESHAPS to Maricopa County Air Quality for approval 10 working days prior to a burn day.
- (k) Request and confirm completion of an inspection by the Fire Department's Industrial Hygienist from City Safety to evaluate the presence of hazardous waste, mercury, lead, and other regulatory issues.
- (l) If asbestos, in any form, is determined in the structure, the structure will not be considered for training burn or any other type of training activity.

### 320.2.13 SITE PREPARATION

The following preparations will be made prior to conducting a training fire in a structure:

# Superstition Fire & Medical District

Consortium SOG Volume II

## *Training Fires (202.14)*

---

- Request a walk-through of the property by the Fire Department's Industrial Hygienist or a representative Industrial Hygienist from City Safety. The walk through should include a review
- of asbestos testing results, ad results or inspector for hazardous waste, mercury, lead and other results of previous inspection.
- Confirm that utility service (gas and electric, etc.) has been disconnected.
- All debris will be cleared from entrances and exits and from the immediate exterior area.
- At least two points of egress shall be provided in all training fire structures.
- All interior contents shall be arranged to permit free access to and egress from all rooms.
- No additional combustible, or smoke generating substance other than wood pallets or other
- Class A materials will be added to any structure.
- The fire load shall be conservative.
- Low-density combustible fiberboard and unconventional interior finishes shall be removed.
- All windows and doors to be used for egress or emergency evacuation will be checked for and made capable of unrestricted opening.
- Structures will be pre-vented at the roof. The roof vent opening may be covered with an appropriate material. A metal cable will be attached to prevent burn-through and the cable will be extended to the ground. The vent cover will be removed at an appropriate time during fire attack operations to permit ventilation and prevent flashover or backdraft.
- Heavy roof, attic, or ceiling equipment or fixtures, etc., shall be removed.
- Pre-training fire checklist shall be completed.

### 320.2.14 NOTIFICATION OF TRAINING FIRE ACTIVITIES

Prior to conducting structural training fires, the following notification must be made.

- Fire Prevention—Obtain a burn permit from Fire Prevention. A burning permit must be obtained for all training fires conducted off Training Academy grounds.
- Dispatch & Deployment--location, time, type of burn, companies being utilized.
- Obtain permission to burn from Maricopa County Department of Environmental Services Air
- Quality Control Division.
- On-duty Public Information Officer (PIO)
- Shift Commander

# Superstition Fire & Medical District

Consortium SOG Volume II

## *Training Fires (202.14)*

---

- Battalion chief whose battalion the training fire will be in.
- Safety Officer
- District commander in whose district the training fire is being conducted.
- Occupants of adjoining property
- Police Department
- The office of the Deputy City Manager
- The office of the District Council member

### **320.3 ATTACHMENTS**

[See attachment: Off-Site Pre-Training Fire Checklist.pdf](#)

[See attachment: On-Site Training Fire Operations Checklist.pdf](#)

[See attachment: Post Training Fire Checklist.pdf](#)

---

## Tire Fires (202.18A)

### 321.1 OVERVIEW

Tire fires present the same potential threat to the environment that an incident involving an oil tanker or a railroad tank car carrying hazardous substances. The average passenger car tire holds 2.5 gallons of oil. When exposed to extreme heat, the tires reach a state of combustion where volumes of pyrolytic oil can be produced. This could turn the tire pile into a running oil fire. Exposure hazards associated with the smoke plume, water runoff, and soil include:

- Volatile organic chemicals
- Polynuclear aromatic hydrocarbons
- Carbon monoxide
- Heavy metals

These toxins can be absorbed either through the skin, mucus membranes or respiratory system. The success of any fire suppression operation begins at the company level. The Company Officer should familiarize his/her crew with all scrap tire piles located within their area of response. Information gathered should be entered into the CAD system.

Areas of consideration during pre-planning should include:

- Site location
- Type of operation
- Salvage or recycling
- Managed or unmanaged
- Tire piles composition (e.g., whole, burned, shredded, random stack, etc.)
- Tire pile size
- Available equipment (e.g., backhoes, front-loaders, etc.)
- Hazards
- Exposures (e.g., storm drains and dry wells if applicable)
- Utilities (e.g., overhead wires, underground gas lines, communication equipment, etc.)
- Response conditions
- Geographical information
- Topography (e.g., to include possible runoff containment locations)
- Emergency contacts

## *Tire Fires (202.18A)*

---

### **321.2 DEPLOYMENT CONSIDERATIONS**

It is recommended that major tire fires be handled as hazardous materials incidents. The incident taker will obtain all available information from the caller to determine what is on fire. A hazardous 3-1 will be dispatched if it is determined that a tire pile is on fire.

### **321.3 SIZE-UP**

Upon arrival the Company Officer must determine the stage of combustion:

- (a) Incipient
- (b) Free burning
- (c) Smoldering

The incipient stage of a tire fire begins with a point of ignition. Once a tire has gained an open flame front, the heat of the fire is absorbed by the surrounding tire material. Immediately separating the burning tire from the rest of the pile and/or applying water and foam would eliminate the threat to the remaining tires.

During the free burning stage, fire spreads quickly and there is a dramatic increase in smoke and heat. Use of water in this stage of a tire fire could increase the products of incomplete combustion like carbon monoxide and particulate matter. The cooled tires may continue to pyrolyze, producing large quantities of oil. A crust may form over the pile while internal temperatures reach about 2,000 degrees Fahrenheit. The smoldering stage has begun.

Oil not consumed by the fire will leach into the soil, pool, and begin to flow under the pile. Heat from the fire could ignite the oil, resulting in a three-dimensional fire. Products of incomplete combustion continue to be a health hazard.

During the initial size-up, the Company Officer has to determine if the fire can be extinguished quickly without endangering personnel. If the fire is in the free burning or smoldering stage the most immediate concern will be the life safety of Firefighters and the community. Approach to the incident should be in accordance with tactics common to other potential hazardous materials incidents.

Initial size-up should include the evaluation of the emergency in terms of:

- Personnel safety
- Public health
- Environmental impact
- Threatened exposures
- Extent of fire
- Need for additional resources

## *Tire Fires (202.18A)*

---

### **321.4 PERSONNEL SAFETY**

Awareness of the hazards involved in a tire fire can be the best personnel protection. Heat exhaustion and working in less than ideal conditions is a reality in a large tire fire. Command will want to prepare for total exposures, health hazards and personal injury hazards.

Full turnout gear is the minimum level of protection required for everyone working the tire fire.

- (a) Boots
- (b) Turnout pants
- (c) Turnout coat
- (d) Gloves
- (e) Helmet
- (f) Nomex hood
- (g) S.C.B.A. with Mask

NOTE: Conditions permitting E.M.S. gloves under the leather gloves will give added protection from contact with the contaminated water, oil, and mud.

The risk of exposure to toxic chemicals continues after the fire is out. Smoldering tires are as toxic as tires in a free burning state. Flying ash and contaminated soil are also potential hazards. The temptation to dress down for overhaul should be resisted until the hazardous materials team has determined the appropriate level of protective clothing required.

Command will establish a Lobby Sector to ensure personnel accountability. When multiple points of entry to the incident exist, geographic sectors should be established (e.g., lobby north, lobby east, etc.). Hazard sectors, zones and Rehab Sector will be established according to the Standard Operating Procedures.

The Incident Commander will establish a Decontamination Sector for all personnel leaving the fire area. All protective clothing, firefighting equipment and apparatus will need to be decontaminated as well.

Sectors such as environmental, safety, PIO and any other sectors/branches listed under "Command Concerns" in this procedure will be established as the incident progresses.

Personnel must be aware of other hazards involving scrap tire fires. Contact with rodents, mosquitoes, snakes, spiders and scorpions will be reduced with protective clothing.

Be aware of the dangers of machinery and heavy equipment operating on the fire scene. Collapsing walls of tires can block escape routes or cut off water supplies.

### **321.5 PUBLIC HEALTH**

Command should determine early whether to evacuate the surrounding areas. Tire fires are extremely difficult to extinguish. Given this knowledge, no strategy for managing the incident should bypass evacuation considerations.



## *Tire Fires (202.18A)*

---

Evacuation Sector should be established early. The process will be managed according to the Evacuation Sector procedure (M.P. 201.05E).

### **321.6 ENVIRONMENTAL IMPACT**

Command should size-up the potential environmental consequences of the fire and begin notifying the appropriate agencies. Emergency contacts can be notified according to the Environmental Sector procedure (M.P. 201.05D). Early notification will facilitate their timely placement into the Command structure and involvement in the incident.

Areas of concern will include:

- (a) Life safety
- (b) Proximity of wildlands
- (c) Potential toxic run-off
- (d) Bodies of water
- (e) Smoke plume
- (f) Wind direction/speed

### **321.7 TACTICS**

Important tactical considerations include:

- Life safety
- Protecting exposures
- Isolating burning tires
- Use of heavy equipment
- Overhead or underground utilities

Immediate evacuation of the incident scene is a high priority. Every effort should address life safety of the incident scene. Protection of the fire crews safety will be addressed continuously. On-deck crews will be established according to the In-Transit, On Deck, Company Recycle procedure (M.P. 201.01A). Buildings, equipment and utilities in the proximity of the fire will need to be protected. Command needs to determine the amount of fuel actively burning and the total amount of fuel available. Estimate the rate of spread to determine what will be allowed to burn and where fire breaks will be cut through the pile.

Creating fire breaks in a large tire pile is a long and time consuming process. It can be accomplished with heavy machinery and front-end loaders. Use of City Equipment at Emergency Scenes procedure will allow Command to implement the process (M.P. 206.15).

### **321.8 STRATEGY**

Successful options for fighting a tire fire have been employed individually and in many cases, in combination with one another. Reduced to the lowest common denominator, these options are:

## *Tire Fires (202.18A)*

---

- (a) Burn it
- (b) Bury it
- (c) Drown it

### 321.8.1 BURN IT

Letting a tire pile burn has its merits. Soil and water pollution may be drastically reduced when many of the products of combustion go up in smoke. The clean up costs can be reduced when compared to other options.

A precedent for the burn it strategy appears in fire responses to chemical fires. Adding water to fires or hazardous materials which react to water could exacerbate the emergency.

Importantly, the fire service must manage and control the burn. Protecting exposures and separating tires from the burn area will continue to be a tactical priority.

### 321.8.2 BURY IT

The decision to bury a tire pile also has merits. Sand, cement dust, quick lime, and crushed coral rock are all high in calcium content. Calcium scrubs sulfur from the emissions, creating calcium sulfate or gypsum.

The bury it strategy could be employed in areas that have minimal water supply or in areas that are densely populated. The decision to bury a tire fire would take into consideration reducing toxic smoke for the sake of public health.

Geological considerations play an important role in the bury it strategy. While the tire fire is entombed, fires can still pyrolyze and push toxic oil into the soil and underground water sources. Burying a tire fire that is on top of clay soils may delay the oil from filtering to underground water supplies. To determine the release of pyrolytic oil, check down gradient from the pile for contamination.

### 321.8.3 DROWN IT

Water, foam, and additives have their own place as an option. The drown it strategy is best employed with forethought and careful pre-planning. Knowing in advance the topography and exposure hazards to water sources will be critical.

Drawbacks to the drown it strategy include:

- An increase in the toxic air emissions as the fire is cooled causing the combustion process to slow down.
- An inordinate amount of water run-off combined with pyrolytic oil will be the result of trying to drown out a fire.
- Effectiveness of working lines applied to a tire fire is questionable. Handlines alone cannot reach the interior spaces of a tire fire.

# Superstition Fire & Medical District

Consortium SOG Volume II

## *Tire Fires (202.18A)*

---

The use of working lines on chunk and chipped tires, however, can be effective when used in a fog application. Here again, separating the inventory from the burn area is important to the control and extinguishment of chipped and chunk tire materials.

The use of foam would best be employed on small tire fires or when the fire is in the incipient stage. Pulling a larger tire pile apart with heavy machinery and applying foam would be a prudent use of the product. Foam should only be employed as part of a predetermined strategy.

### **321.9 CLEAN-UP AND OVERHAUL**

Unlike traditional structural fires or wildland fires, clean-up on tire fires will; in all probability, be turned over to an appropriate environmental protection agency. Hazards to personnel exist long after the fire is out. Toxicity levels of tire fire sites suggest high concentrations of contaminants. Flying ash and contaminated soil blown around the site may increase your exposure risks.

### **321.10 COMMAND CONCERNS**

Scrap tire fires can potentially last days, weeks, or months. Combined with the fact they are highly toxic and dangerous, Command must consider or address the following concerns:

Emergency Operations Center	Lobby Sector	Police Liaison
Emergency Operations Plan	Environmental Sector & ADEQ	Resource Sector
Accountability	Evacuation Sector	Rehabilitation Sector
On-Deck	Public Information Sector	Staging Sector
Safety Sector	Welfare Sector	Hazardous Materials Sector
Air Operations	Decontamination Sector	Evacuation Sector
Water Department Communications	Mutual Aid Response	Code Enforcement & C99

---

## Loss Control (202.12)

### 322.1 PURPOSE

The purpose of this procedure is to describe the process to reduce, and in many cases eliminate, certain losses experienced during and following fires and other types of incidents.

### 322.2 INTRODUCTION

There is "value added" to the quality of service when firefighting includes loss control functions. Loss control involves methods of minimizing loss in each of the tactical priorities through all phases of firefighting. Throughout each of the three tactical priorities, the safety and survival of firefighters, customer service, and loss control functions are continuously addressed.

- Search & Rescue = All clear
- Fire Control = Fire under control
- Property Conservation = Loss stopped

This procedure will discuss the elements of loss control and how they are integrated at emergency incidents.

### 322.3 LOSS CONTROL

The loss experienced by the owners/occupants of a structure as a result of a fire is devastating. Primary and secondary loss can be minimized through active loss control efforts. There are many opportunities for effective loss control during property conservation, but the other two tactical priorities (rescue and fire control) present significant loss control opportunities.

In addition to the psychological and emotional injuries our customers may suffer, the building suffers the effects of fire including charring, water, smoke, structural, and content damage. The structure becomes weakened by the fire. The building is unsecured and open to the elements of nature, as well as open to looting. The ceiling and walls throughout the house are damaged by smoke. Furniture receives water and smoke damage. Appliances (refrigerator) and swimming pools are without the electricity they need to preserve food and clean the pool. Through effective loss control efforts we can intervene in all aspects of the incident and take specific measures to minimize loss.

An important element of loss control is to extinguish the fire. Fighting the fire from the unburned portion will effect loss control. This needs to be regularly reinforced with members. Fire attacks from the burning portion will usually push heat and smoke through the building and increase loss.

Performing skills like forcible entry and ventilation should be done with loss control in mind.

Loss control may operate as a sector or a branch. When assigned as a branch, loss control may include several sectors.

## Loss Control (202.12)

---

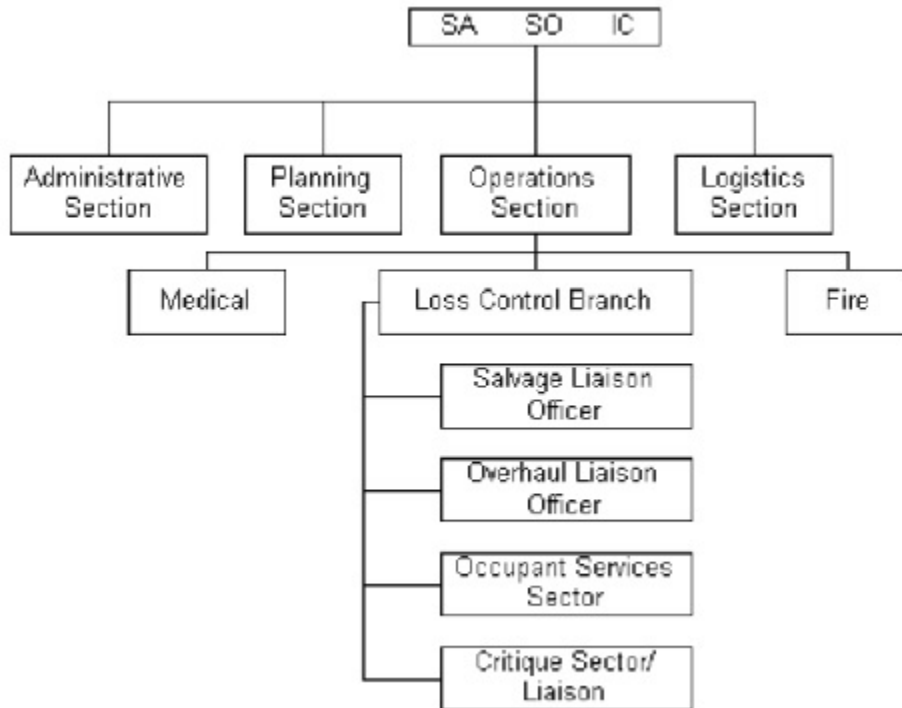

### 322.4 WATER DAMAGE

The most significant thing we can do to reduce damage is to put the fire out. As the fire travels so does the damage. An aggressive interior attack may be the best step towards enhancing loss control efforts. Yet knowing that water will do significant damage to dry wall, furniture, and carpeting, means we have to control how much water is used. If possible, adjust the nozzle to allow for appropriate gallonage as required in attack lines. Do not wet down the attic unnecessarily -- put the water directly on the fire and burning embers. The use of class A foam in firefighting is another method of reducing water damage.

Water acts as a corrosive to pressed gypsum board (dry wall). It breaks the bond used in making the board. Most of the houses and commercial structures we encounter will have gypsum board on the walls and ceilings. When water is left to sit on gypsum board it will seep in and ruin the board. Company officers and firefighters should be aware of the damage to drywall by direct water spray and over spray. Reduce and eliminate over spray and it will minimize loss and water build up on the furniture. Standing water on wooden counter tops is also very damaging because it can cause delamination, staining, and cracking. For loss control purposes, wipe off counter tops and table tops with a dry towel not allowing water to sit and penetrate the surface. Furniture sitting in puddles of water will be damaged. Water will migrate up the wooden legs of furniture or over stuffed material and cause it to soak, crack, and stain. Place blocks under legs of the furniture to raise it up and out of the water.

## *Loss Control (202.12)*

---

If no blocks are available, canned goods from the home serve the same purpose and are an option. Cover exposed furniture and other materials with salvage covers or plastic.

When water has filled the attic space and is pooling on the gypsum use a drill or a screwdriver as a hole punch to allow the water to escape. Water sitting on the gypsum board will eventually seep through; by drilling a small hole we can possibly save the ceiling and the hole is easily patched.

### **322.5 CARPETING/FLOOR COVERINGS**

Water on carpeting in itself is damaging. It is made worse by soot and broken glass being ground in when stepping on the carpet. Hall runners should be used to avoid staining and grinding in soot.

When a window is broken to make entry the glass on the carpet may cause the need for replacement, especially if the glass is ground in. When possible throw a carry-all over the glass under the window to prevent the grinding by foot steps. If debris is covering a relatively good carpet or flooring, it should be shoveled out and swept off.

### **322.6 SMOKE DAMAGE**

Unless interrupted, the hot smoke produced by fire will move throughout the structure. Positive pressure ventilation (PPV) to clear the smoke is performed during active fire stages. After fire control, closing or opening doors in the structure will help reduce smoke damage during ongoing ventilation efforts.

Cutting a hole in the roof is also favorable. Rapid removal of smoke improves firefighters ability to conduct search and rescue operations as well as effective fire control and salvage operations. Once the fire is extinguished and the embers cooled it is necessary to exhaust smoke. Avoid blowing it throughout the structure and continue to ventilate during overhaul. Take smoldering materials such as a couch outside for overhaul.

When appropriate, turn off the ventilation system in the building. The AC system will expose the remainder of the structure and might contaminate the air handling system (which could require its replacement).

### **322.7 DRYWALL**

Work to protect the structure. If possible, when checking for extension by pulling ceiling, do not pull drywall from corners -- it may require that both walls and ceiling be replaced and cause additional loss. Cut small inspection holes, preferably 6" x 6," to check attics. Remember that to relieve excess water in the attic space and to reduce loss, drill drainage holes into the ceiling.

### **322.8 BUILDING PACKAGING**

Just as we package a patient for transport in EMS we should also package a house or structure when we're finished. Each room should be completely ventilated. This will reduce smoke damage. The furniture should be covered with plastic. Water on counter tops and wooden furniture should be wiped off. The furniture should be raised up (blocked) to prevent water damage. Excess debris should be cleared off the floor. It will make the rooms look much cleaner and help alleviate the

## *Loss Control (202.12)*

---

traumatic impact of the fire for our customers. Debris should be brought outside, kept away from the entrance, be covered with plastic, and anchored.

Customer valuables such as photo albums, video and audio tapes, clothing and other keepsakes found in closets need to be carefully wrapped and placed in boxes. Contents of the box should be marked on the outside for easier retrieval. Do not bag or box wet items. They will need time to dry before packaging.

Access holes where ceilings were pulled, roofs, or walls that were opened should be "squared up" on structural members except where special hazards are present (i.e., asbestos, etc.).

"Securing" the fire scene is also a function of loss control. Securing refers to actions required to protect the structures and contents from damage or looting after fire companies have departed from the scene. Roof ventilation holes and broken windows should be covered with plastic or other materials to reduce weather damage and deter vandalism. The rolled plastic is ideal for this use. For safety reasons, remaining glass shreds should be removed from the frames of broken windows prior to installing covers and always prior to leaving the scene.

### **322.9 ADDITIONAL CUSTOMER SERVICE ELEMENTS**

Performing loss control is a mark toward excellence in service delivery. It is a "signature" of professionalism in our craft. We should continually try to add quality and value to our work. In some cases, where safe to do so, escorting the customer through the fire area can help him/her see and visualize what we did and the need for overhaul operations. Also, proper loss control measures should be completed prior to any walk through. Act like the place is yours and the people who own and occupy it are your loved ones...This usually will lead us in the right direction.

In many cases, wearing dirty turnouts into a home on EMS or service calls can soil the furnishings. By keeping our turnouts clean, we could avoid unnecessary damage to flooring, walls or furniture. Simply hose off boots and pants after each fire call to eliminate or minimize loss created by dirty turnouts. This will also help to keep them decontaminated.

Loss control measures may have to be suspended due to fire investigation needs. In this case, fire companies may have to return after the fire investigation to complete loss control activities.

Companies should select an appropriate location for outside piles of debris. Debris in high travel areas should be avoided. Minimize trauma to the customer by helping to make the scene appear less devastating.

Part of the customer service effort is managing our conduct and behavior appropriately. We should be on our best behavior when working on the emergency scene.

The pets we encounter are, often times, considered by the owners a part of the family. While our primary mission is for the protection and care of people, we should attempt to provide an appropriate level of care and respect to animals in distress. Whenever feasible and safe to do so and as part of our commitment to customer service, we should display an open, caring concern for pets and animals when dealing with a full range of situations.

# Superstition Fire & Medical District

Consortium SOG Volume II

## *Loss Control (202.12)*

---

On larger incidents loss control will be a significant part of the operation and additional resources/alarms may be necessary to insure the effectiveness of loss control efforts.

Loss control efforts will increase the value our customers place on our work. There is no question that we should strive to improve our services. Loss control is an area where we can always improve.



## Brush/Wildland Fire Air Support (202.15A)

### 323.1 PURPOSE

To ensure the safe and effective use of aerial firefighting resources on a wildland/brush fire within the areas protected by Phoenix Regional Departments.

### 323.2 OVERVIEW

Aerial firefighting resources are an effective tool when dealing with a wildland / brush fire. Their functions are imperative to fire suppression activities. Some of these functions include delivering water or fire retardant to inaccessible areas; assist in completing fire line gaps and cooling the head or flanks of a fast spreading fire. However, it must be noted that the use of aircraft dramatically increases the hazard level of the fire ground and adds a greater responsibility on the incident commander. The benefits must be weighed against the risks. The following guidelines should be in place when using aerial resources.

### 323.3 DEFINITIONS

**Air Attack** - Air Attack is a fixed wing aircraft with a pilot and air attack group supervisor on board. The air attack group supervisor responsibility is to coordinate with command, aircraft and ground forces ensuring aircraft safety, correct drop locations as requested by ground forces and to act as aerial recon for all ground forces.

**Rotary wing** - Rotary wing aircraft is a helicopter used on an incident for recon, crew shuttle and water drops.

**Fixed wing** - Fixed wing aircraft include any airplane used on an incident for air resource coordination, a.k.a. air attack, or retardant drops.

Types of fixed wing aircraft

**S.E.A.T** - Single engine air tanker holding 600 – 800 gallons of retardant.

**Large Air Tanker** - Holds up to 3000 gals of retardant.

**Very Large Air Tanker** - A very large air tanker is a DC10 holding 10,000 gallons of retardant. Lead plane: A lead plane is aircraft used as a guide for heavy and large air tankers to mark flight routes and drop sites.

**Landing zone** - A landing zone is a large area, clear of obstructions, where rotary wing aircraft can land.

**Dip Site** - A dip site is a large area clear of obstructions, with a 300' approach and departure path clear of structures and personnel with a water supply from a lake, pond or buoy wall that can be supplied by a water tender or engine utilizing a hydrant (Note: on a wildland fire ground, large aircraft are referred to as tankers and water hauling equipment is a tender).

## *Brush/Wildland Fire Air Support (202.15A)*

---

### **323.4 REQUESTING AIRCRAFT**

When it is determined that aerial resources are needed, contact Alarm and request the type of aircraft desired. Alarm can dispatch local resources such as Phoenix PD, Mesa PD and DPS Ranger 41. Other rotary wing aircraft and fixed wing aircraft must come through an interagency order from Arizona State Forestry which will include State and Federal resources. When requesting these resources, ask for air attack in addition to the suppression aircraft. When State or Federal resources arrive on scene, local air resources must leave the incident per State and Federal guidelines.

### **323.5 COMMUNICATIONS**

All aircraft shall be on a secure radio channel with the position of air operations being the ground contact located at the incident command post. All request for water / retardant drops must go through command to Air Operations who will assign an aircraft for the drop. Air Operations will provide pilot the location of the drop on the fire and the radio channel of the ground contact in order to ensure proper drop location. After the drop, the aircraft will contact Air Operations on the Air Operations channel. The dip site manager shall monitor the Air Operations channel.

### **323.6 AIRCRAFT USE AND RESTRICTIONS**

Considering the hazards associated with low flying aircraft, the following shall be adhered to.

- Aircraft used for water / retardant drops shall not be used at night.
- Rotary wing aircraft carrying an external load, i.e. bambi buckets, shall not fly over occupied structures. All structures should be considered occupied.
- All State and Federal resources must be on the ground 30 minutes prior to sunset. The Incident commander must consider the tactical challenges this could cause when constructing the incident action plan.

### **323.7 DIP SITE/L.Z./HELISPOTS LOCATION**

Dip sites / Landing zones/Helispots should be set up within proximity to the incident; however, not close enough to interfere with ground operations. The following should be considered:

- Approach and departure routes must be clear 300' in all directions
- Terrain should be flat and paved if possible
- Dust control procedures must be in place
- Water supply location: is there a hydrant close by or is a water tender going to be utilized for a shuttle operation or to supply a Buoy Wall.
- Travel time to and from the fire line along with travel routes
- Wind direction and a plan for potential wind shifts effecting approach and departure.

## *Brush/Wildland Fire Air Support (202.15A)*

---

### **323.8 PROGRESS REPORTING TO COMMAND**

Progress reports on the effectiveness of water drops on the fire from Sectors to Command are essential. Sectors will advise Command of the need for water drops and provide specific locations. Unless otherwise directed by Command, Sectors and crews do not communicate directly with the helicopter pilot.

### **323.9 SAFETY**

#### **323.9.1 WORKING WITH AIR TANKERS**

- Have a plan: determine tactics based on strategy- direct or indirect based on fire size up.
- Order appropriate aircraft for mission; aircraft should support ground resource tactics.
- Establish effective communication with Air Operations or Air Attack.
- Discuss strategy, tactics, wind condition and hazards with Air Operations or Air Attack.
- Establish an anchor point and work from it or towards it with aircraft.
- Order aircraft early; aircraft are most effective during initial attack.
- Let ground resources know when there is aircraft inbound.
- Ensure approach, departure and line is clear of personnel and equipment.
- Inform Air Operations, Air Attack or pilot when the drop area is clear.
- Let ground resources know when drops are completed on a division or segment of line.
- Get feedback from on-scene ground resources regarding drop effectiveness.
- Relay feedback to aerial resource.

#### **323.9.2 AERIAL WATER AND RETARDANT DROP**

Clear personnel out of target area prior to drops. If you can't escape:

- Hold your hand tool away from your body
- Lie face down with head toward oncoming aircraft and hard hat in place. Grasp something firm to prevent being carried or rolled about by the drop liquid.
- Do not run unless escape is assured.
- Get clear of dead snags, tops and limbs in drop area.
- Working in an area covered by wet retardant should be done with caution due to slippery surfaces.

#### **323.9.3 APPROACH AND DEPARTURE**

- Stay clear of landing area during approach and departure.
- Always approach/depart from the down-slope side as directed by the pilot.

# Superstition Fire & Medical District

Consortium SOG Volume II

## *Brush/Wildland Fire Air Support (202.15A)*

---

- Approach/depart helicopter in a crouched position.
- Do not run.
- Keep in pilots view at all times.
- Do not reach up or chase after loose objects.
- Never approach the tail section of the helicopter.
- No smoking within 50' of the aircraft.

# High Piled Outside Combustible Storage Fires (202.18)

## 324.1 PURPOSE

The purpose of this procedure is to establish guidelines for companies operating on fire incidents involving high piled outside combustible storage. High piled outside combustible storage fires are defined as outside fire incidents including but not limited to:

- Pallet Storage
- Metal Recycling
- Tire Storage (See Tire Fires MP 202.18A)
- Paper Stock
- Mulching Operations
- Wrecking Yards
- Lumber Yards
- Large unfinished construction projects (stick cities)
- Any other fires incident involving outside combustible storage

In These Incidents, The Tactical Objectives Are:

- (a) Firefighter Safety
- (b) Exposure Protection
- (c) Environmental Protection (including public health)
- (d) Fire Control

## 324.2 PROCEDURES

- (a) Size up the incident and identify critical fireground factors
  1. Forecast how quickly the incident will escalate
  2. Identify material burning and path of fire spread
  3. Look at aerial photos
  4. Consider initial single company sector for reconnaissance
- (b) Employ the Risk Management System to determine and announce an appropriate strategy (likely defensive)
- (c) Establish and maintain an appropriate Incident Command System
- (d) Build and communicate your Incident Action Plan
  1. Water supply is critical (pumped water/reversing off forward pumper, relay operations, drafting operations)

## *High Piled Outside Combustible Storage Fires (202.18)*

---

- (e) Build an incident organization to achieve tactical objectives
  1. Sectorize early (2&1 to most critical sector)
  2. Consider geographical sectors in order of priority
- (f) Evaluate resource requirements
  1. First alarm for defensive operations should cover 2 geographical sectors (consider additional resources)

### **324.3 OPERATIONAL INFORMATION**

High piled outside combustible storage incidents can be as dangerous to firefighters as structural fire incidents. Each incident has its own unique challenges for our service delivery as well as managing firefighter safety. It is imperative that our incident command system utilize the same strategic decision-making model for high piled outside combustible storage incidents as it does for structural fire incidents.

The standard decision-making model includes:

- (a) The identification of the incident's critical fireground factors
- (b) Selection of the appropriate risk management plan
- (c) Identification of strategy
- (d) Development of an Incident Action Plan (IAP)
- (e) Identification and completion of the incidents tactical objectives.

This process is ongoing and continual, which requires a review/revision based on actions and conditions until the tactical objectives are met.

#### **324.3.1 CRITICAL FACTORS**

Identifying the critical factors while responding to and arriving on any incident scene is imperative to a successful outcome. The size up for high piled outside combustible storage incidents should include:

- Incident location
- Type and amount of material burning
- Fire growth potential
- Exposures
- Water supply (hydrants, drafting, tankers)
- Fire apparatus access
- Hazards (hazardous materials storage tanks, power lines, underground gas, railroad tracks, rail cars, etc.)
- Environmental impact

## *High Piled Outside Combustible Storage Fires (202.18)*

---

- Resources required for incident mitigation (including sustaining incident operations as well as system wide response and resource considerations)

The initial dispatch information is rarely complete. These situations can evolve rapidly, and it is necessary to assume that the information, which is initially received, will change. It is important to approach these incidents slowly and cautiously. High piled outside combustible storage fires may grow quickly. Overcommitting prior to fully evaluating the critical factors can pose significant danger to firefighters, as well as unnecessary damage to apparatus and equipment.

The success of any fire suppression operation begins at the company level. The Company Officer should familiarize his/her crew with all high piled outside combustible storage facilities located within their area of response. Information gathered should be entered into the CAD system for the specific locations allowing easy access on the MCT during response and for pre# incident planning in the station.

### 324.3.2 RISK MANAGEMENT SYSTEM

It is critical that all hazard zone decisions are based on the application of the Risk Management System.

This application will be continuously reassessed throughout the incident.

- We will risk our lives a lot, in a calculated manner, to save SAVABLE lives.
- We will risk our lives a little, in a calculated manner, to save SAVABLE property.
- We will not risk our lives at all for lives or property that are already lost.

“Actions in a calculated manner” require the following:

- Incident Command established (where applicable, refer to M.P. 201.01)
- Proper personal protective equipment
- Accountability system established (where applicable, refer to M.P. 201.03)
- Safety procedures in place
- Continuous risk assessment by all members

The use of this Risk Management System will improve the incident commander’s ability to provide a more predictable, safe environment to achieve the tactical objectives. Fires involving high piled outside combustible storage often burn and extend quickly. We will not risk our lives at all for property that is already lost. All firefighters operating on these types of incidents should employ a pessimistic application of the Risk Management System which includes realistic forecasting.

### 324.3.3 STRATEGY

Strategy defines the operational posture of the incident. We are either operating in an offensive or defensive strategy. An offensive strategy aimed at rescuing victims is unlikely in a high piled outside combustible storage fire. More likely are offensive operations to save property; however, there is typically a very small window in which offensive attacks could be successful. Forecast how much the fire will grow, and in most cases, a defensive operation is appropriate. Incident

## *High Piled Outside Combustible Storage Fires (202.18)*

---

Commanders need to make sure all personnel operating on the incident are aware of the strategy. Regardless of strategy, the first priority is firefighter safety, and there is no reason to endanger firefighters during defensive operations.

### 324.3.4 INCIDENT ACTION PLAN

High piled outside combustible storage fires have the potential to be large scale incidents. The incident action plan must be safe, well communicated and consistently evaluated against the conditions and the effectiveness of the actions being taken. The incident action plan should always match the strategy.

- **Offensive High Piled Outside Combustible Storage Fire Incident Action Plan:** Quick aggressive rescue, quick aggressive fire attack to stop the fire spread early, providing for firefighter safety, and a continuous water supply throughout. Once rescue operations are completed, pessimistic evaluation and forecasting of risk vs. gain will be applied to offensive operations to save property.
- **Defensive high piled outside combustible storage fire incident action plan:** Provide for firefighter safety, identify main body of fire and paths for extension through pessimistic forecasting, address exposures including public health, address environmental protection, and extinguish fire using master streams, if appropriate.

### 324.3.5 TACTICAL OBJECTIVES

- **Firefighter Safety:** Awareness of the hazards involved in high pile outside combustible storage fire can be the best personnel protection. Firefighter safety is our top priority. Rapid fire spread, toxic exposure, fatigue, heavy equipment, fire apparatus, and master streams are some of the unique hazards on these incidents.
- **Exposure Protection:** High piled outside combustible storage fires have a potential to grow rapidly and threaten structural exposures and public health. Incident Commanders should establish sectors early to protect exposures and evacuate if necessary.
- **Environmental Protection (including public health):** There are many considerations associated with environmental protection and public health on high piled outside combustible storage fires. Incident Commanders need to give careful consideration regarding the material burning, and the consequences of letting the material burn vs. fire suppression with big water. Hazmat units and environmental specialists like the Arizona Department of Environmental Quality can assist Command with evaluation of environmental protection and public health on these incidents.
- **Fire Control:** Depending on the nature of the incident, fire control may be addressed in a variety of ways. For example, fire suppression with big-water, removing fuel from the fire with heavy equipment, and letting the fire burn itself out are all acceptable considerations for fire control. Emphasis should be placed on potential for fire spread and exposure protection. Clean-up will likely be turned over to an appropriate environmental protection agency.



# Water Supply and Fire Stream Management (202.12E)

## 325.1 PURPOSE

To provide guidelines for determining water supply needs and selecting the most effective hose line size or sizes based upon initial and ongoing size-up and fire ground factors.

## 325.2 OVERVIEW

Adequate water supply during fire attack operations has a critical impact on fire control outcomes. A good water supply and adequate GPM flows from attack lines result in favorable outcomes. Delayed or limited water supply and inadequate GPM flows leads to delayed fire control, increased risk to fire fighters and victims, and greater fire loss. The use of excessive amounts of water, leaking couplings or nozzles may increase property loss inside the structure, and hinder fire investigations.

## 325.3 HYDRANT WATER SUPPLY

First due companies approaching the scene with any evidence of a working fire in a structure should lay their own supply line. Exceptions to this guideline may include:

- Obvious critical rescue requiring a full crew
- Unsure of actual fire location in multi-unit building complex
- Hydrant within fifty feet of the fire

Hillside or remote custom homes, junkyards, re-cycle or mulch facilities, high fire-load occupancies, and limited hydrants require pre-planning for unique hose-lays, drafting from canals, or extremely long supply lines.

A second supply line should be considered on any working incident. Considerations include alternate side of the fire, commercial buildings, large volume of fire, etc. Lines must be laid with consideration for the access problems they create. Always lay the line along the side of the roadway that the hydrant is on and cross over at the fire if necessary. Slow down when laying lines, faster speeds result in excess hose on the roadway. Slower speeds also provide several advantages:

- Reduces the risk of striking pedestrians or vehicles or firefighters
- Provides time for the Company Officer to size-up and evaluate critical fire ground factors.
- Provides time for the Engineer to appropriately spot the apparatus.

## *Water Supply and Fire Stream Management (202.12E)*

---

### **325.4 PUMPED WATER**

After initial arriving companies have established an adequate water supply, newly arriving companies should stage on those hydrants providing the ability to pump the hydrant. Staging key pumpers on hydrants enhances fire ground safety in several ways:

- Ensures an uninterrupted water supply
- Provides volume when needed (extremely long supply lines i.e.: Apartments re-cycle facilities, junk yards or limited water mains & hydrants).
- Ability to pump water through the forward pumper in the event of mechanical failure

Pumped water supply (Humat Valve Operation) is necessary when large volumes of water are required on the fire ground. This normally occurs later in the attack operation when Engine Mounted Master Streams, ladder pipes, or multiple high GPM attack lines are in operation.

Generally, first alarm companies should lay their own supply lines to cover all critical tactical positions before pumped water is considered. A non-pumped 500 foot 4" supply line can flow 800 GPM. Most initial attack operations, including Engine Mounted Master Streams operations can be adequately supplied without pumped water.

In most cases, the need for pumped water occurs late in the first alarm assignment, or as the second alarm companies arrive. Command should address the need for pumped water as ladder pipes or multiple Engine Mounted Master Streams are ordered into operation.

When pumped water is initiated, Command should maintain control of key hydrants and order pumped water on a priority basis. Contact with the Water Department to provide total master stream gpm requirements should always be considered.

### **325.5 MASTER STREAM SUPPLY LINES**

When establishing supply lines for master stream operations the diameter and length of the line as well as the anticipated volume of water for the fire must all be taken into account.

Most ladders in the metropolitan area are platforms and have two guns with the ability to flow 2000 GPM when provided an adequate water supply. 4 inch hose is limited to about 800 GPM at 500 feet in length before it must be pumped by another engine at the hydrant. Whenever a water supply is established to operate a ladder pipe two supply lines **MUST** be laid between the key pump at the hydrant and the forward pump at the ladder. Failure to provide two lines will limit the ladder to about 1200 GPM depending upon the length of the single line. Command must assign the key pumper to lay a reverse back to the hydrant and have them pump two lines to the forward pump.

Five inch hose has 1/3 of the friction loss of 4 inch hose and will therefore provide a greater volume of water to the forward position. Five inch hose can typically supply 1000 GPM 1000 feet away without being pumped. Most departments that use 5 inch hose don't use Humat valves and make no provisions to pump the supply line other than shutting down the hydrant and hooking directly to a discharge. There are times however that 5 inch hose must be pumped. Long lays with 5 inch hose need to be pumped in order to supply the necessary volume to ladder pipes with 2000 GPM

## *Water Supply and Fire Stream Management (202.12E)*

---

capacities. A single 5 inch hose can deliver 1800 – 1900 GPM when pumped by a key pumper making it unnecessary to lay two 5 inch supply lines.

### **325.6 ATTACK HOSE LINE CHOICE**

The objective of the attack hose line choice is to provide enough GPM flow to overcome the volume of fire being produced, or an adequate flow to effectively cool and protect exposures.

### **325.7 BASIC ATTACK HOSE LINE PLACEMENT**

When operating in the offensive attack mode, attack hose lines of adequate volume should be advanced inside the fire building (never more than 150 feet) to put water on the fire and to control access to halls, stairways, or other vertical and horizontal channels through which people and fire may travel.

- The first stream should be placed between the fire and persons endangered by it.
- When no life is endangered, the first stream should be placed between the fire and the most severe exposure or unburned areas.
- A second hose line should be deployed to protect a secondary means of egress (always bear in mind the presence of Fire personnel operating in opposing positions).
- Additional hose lines should cover other critical areas or when covered, back up in place hose lines.
- Whenever possible, crews should position hose lines in a manner and direction that supports rescue activities, begins confinement, protects exposures, and controls loss.

When a change from offensive to defensive operation occurs, crews should pull hand lines out of the fire building only if safe to do so. Do not delay exiting the building for the sake of salvaging a few feet of hose and a nozzle if conditions are deteriorating rapidly, unless the line is needed for crew protection during egress operations.

### **325.8 FIRE STREAM CHARACTERISTICS AND CONSIDERATIONS**

Fire control forces must consider the characteristics of fire streams and choose the most effective nozzle and stream for the task:

- Solid Stream:
  - Greater penetration, reach and striking power.
  - Less steam conversion.
- Peripheral:
  - Increased heat absorption/expansion.
  - Shorter reach. Most effective in confined spaces and protecting exposures.

Choose the proper sized attack line:

- 1-3/4" Lines:

## *Water Supply and Fire Stream Management (202.12E)*

---

- Fast, mobile, greater volume, 175 GPM
- 2" Lines:
  - Reasonable speed, mobility and variable volume.
  - Depending on pump pressure and nozzle, up to 350 GPM.
- 2-1/2" Lines:
  - Slow, difficult to move, volume at 250 GPM
- Elevated Master Stream:
  - Mostly stationary, slow to set up – maximum water, 500 to 1,000 GPM
- Engine Mounted Master Streams:
  - Fast, large volume, great reach and penetration, 500 to 1,000 GPM

Offensive attack activities must be highly mobile - as mobility is slowed, attack activities begin to become more defensive in nature and effect. Many times effective offensive operations are often referred to as "aggressive".

### **325.9 FIRE STREAM CONSIDERATIONS - OFFENSIVE STRATEGY**

An offensive attack mode should achieve an effect on the fire quickly--consequently, backup plans should be developed quickly. If you apply water to an offensive attack position and the fire does not go out - React! Back it up or re-deploy to a more effective position. Think ahead! Predict where the fire is going to go and put crews in positions ahead of the fire. This is especially true when fighting fires in compartmentalized structures such as strip malls, apartments or any structure with a common attic.

Beware of hose lines that have been operated in the same place for long periods. Fire conditions change during the course of fire operations (most things will only burn for a limited time) and the effect of hose line operations must be continually evaluated. If the operation of such lines becomes ineffective, move, adjust, or redeploy them.

Beware of the limitations of operating nozzles through holes. The mobility of such streams is necessarily limited and it is generally difficult to evaluate their effectiveness. Sometimes you must breach walls, floors, etc. to operate--realize the limitations of such situations.

When utilizing crews with hand lines to enter basement fires, crews should not open nozzles until they can see and/or are near the fire—crews should not use fog streams when operating in basement fires. Steam production will be extensive, straight streams should be used.

Have attack lines ready during forcible entry operations. Attack crews should be fully protected and supervised before forcible entry is initiated.

Company Officers and Sector Officers must assume responsibility for the effectiveness of their fire streams. These officers must maintain an awareness of where fire streams are going, their effectiveness and then report the general operational characteristics back to the Sector Officer

## *Water Supply and Fire Stream Management (202.12E)*

---

or Command. Company Officers must be aware that nozzle diameter adjustment or nozzle tip reduction may be necessary in order to produce an effective stream.

### **325.10 FIRE STREAM CONSIDERATIONS - DEFENSIVE STRATEGY**

Exterior master streams should not be used with interior operations in the same structure. The exception to this would be a defensive strategy while protecting exposures from interior positions. Command must closely coordinate any exterior streams, particularly ladder pipes and engine mounted master streams. Extreme caution should be taken with interior and exterior attacks in the same building.

Master streams may be useful in knocking down a large body of fire in a segment of a structure where the intent is to operate in offensive positions after significant knockdown is achieved. Command and the Sector Officers must evaluate the structure's stability in these situations. This evaluation should occur after the master streams are shut down and BEFORE committing crews to interior positions. When there is any question as to the stability of the structure crews should not be deployed to interior positions.

When there is a change in strategy from Offensive to Defensive, Command must prioritize hand line operations. Large volume hand lines such as 2 ½ inch and 2 inch lines may be used to protect exposures from defensive positions outside of the collapse zone. Smaller (1 ¾") hand lines should be shut down after changing to a defensive operation. Pump operators should close the discharges to these lines to prevent well-meaning firefighters from trying to use hand lines where they are ineffective and place the firefighters inside the collapse zone. Command and sector officers must maintain all members in positions outside the collapse zone and prevent firefighters from moving into positions that are unsafe.

### **325.11 ENGINE MOUNTED MASTER STREAMS**

Engine Mounted Master Streams offer very large GPM flows (500 to 1,000 GPM), quick operation, reach and penetration. A solid bore tip offers greater reach, penetration, with a more intact stream than a peripheral nozzle that is set on straight stream.

Engine Mounted Master Streams should be considered for structures that are well involved, beyond reach of attack lines, for exposure protection, and situations that pose an unusual safety risk to firefighters.

Engine Mounted Master Streams should never be operated on a structure where firefighters are operating interior.

## Brush/Wildland Fire (202.15)

### 326.1 PURPOSE

This plan is intended to serve as an operational guide when serious dry vegetation fires are encountered. All Phoenix Regional standard operating procedures are in effect for WILDLAND fire fighting except as amended or superseded by this plan.

### 326.2 OVERVIEW

The desert areas near Phoenix and surrounding communities occasionally see vegetation fires that grow in complexity and resource needs. Oftentimes, these fires burn across jurisdictional boundaries with state, tribal and federal lands. These fires typically are responded to by agencies from the Phoenix Regional Dispatch System and create a low frequency, high risk incident for our personnel.

With this in mind, fire fighter safety is the primary objective for brush/wildland fire incidents.

Several jurisdictions of the Phoenix metropolitan area experience these types of incidents more so than others. With this in mind, agencies with brush/wildland areas may have additional training, capabilities and guidelines specific to their agency. Some agencies may constant staff water tenders and brush trucks during brush fire season as conditions dictate.

Brush/wildland fires that occur on state, tribal or federal lands may have resources respond for suppression and command needs. The agencies include the Arizona Forestry Division, Bureau of Indian Affairs and Bureau Land Management, and resources include engines, hand crews, aircraft and supervisory personnel. In some cases these agencies may prefer to form Unified Command with initial Phoenix Regional Dispatch units or relieve the command when the fire is exclusively on state, tribal or federal jurisdiction.

### 326.3 DEFINITIONS

- (a) Air Attack - Aerial reconnaissance aircraft which can provide information from above the fire by an observer.
- (b) Air Tanker -Fixed wing aircraft certified by the FAA as being capable of transport and delivery of fire retardant solutions.
- (c) Division - Similar to a "sector". A geographic work assignment (example East Division, or Division A)
- (d) Group - Similar to a "sector". A functional work assignment (example Water Supply Group)
- (e) LCES - Lookouts, Communications, Escape Routes, Safety Zones. A basic safety measure that must be in place at all times for fire fighter safety.
- (f) Red Flag Warning - A weather announcement made by the National Weather Service when fire danger is Very High or Extreme. Sustained winds  $\geq 20$  mph and relative humidity  $\leq 20\%$ , scattered thunderstorms, increased thunderstorm activity after a

# Superstition Fire & Medical District

Consortium SOG Volume II

## *Brush/Wildland Fire (202.15)*

---

prolonged dry period, abrupt change in wind speed and direction that may affect the area.

- (g) SEAT - Single Engine Air Tanker (similar to a crop duster) A fixed wing aircraft capable of transport and delivery of fire retardant solutions of about 800 gallons.
- (h) Type 1 engine - A typical structure engine. Crew of 4 personnel, minimum 400 gallon tank and 1000 gpm pump.
- (i) Type 3 engine - Typically a short wheelbase engine capable of both structure and wildland fire
- (j) operations. Commonly 4-wheel drive. Minimum 3 personnel, 500 gallon tank, 250 gpm pump.
- (k) Type 6 engine - Typical Phoenix regional "brush truck". Minimum crew of two, approx. 200 gallon tank and 50 gpm pump with higher pump pressure capacity than an engine and pump- and-roll capability. Typically 4-wheel drive for off-road fire suppression.
- (l) Water Tender ("Tender") - A water transport and delivery fire apparatus. Capable of carrying 1000 to 5000 gallons of water. Pumps may range from 50 to 1500 gpm.
- (m) Wildland fire - Any non-structure fire that occurs in the wildland.

### **326.4 POLICY**

Resources responding to a brush/wildland fire will be familiar with National Incident Management System (NIMS) terminology and practices. Resources should be prepared to work in Sector/Division/Group assignments or other positions with resources from outside the regional dispatch system.

Wildland fires typically demand a significant command and support staff to manage and will often require resources from other Fire Departments and Government agencies. Command will be responsible for requesting all needed resources.

Any WORKING FIRST ALARM BRUSH assignment or greater will be deemed a wildland fire and receive appropriate additional resources. Dispatch will activate the "All Call," announce a wildland fire, and provide the incident address. Dispatch will contact the Arizona Forestry Division to inform them of the location/jurisdiction of the incident, the ID and location of the incident commander, and fire spread potential.

Staff Officers will respond to multiple alarm wildland and brush fires as they do other multiple alarm incidents and report to their pre-assigned responsibilities or staging. Command will assign this staff support as needed.

The following resources will be dispatched for a brush/wildland incident:

#### **326.4.1 STILL BRUSH**

- Engine
- Brush

## *Brush/Wildland Fire (202.15)*

---

### 326.4.2 BRUSH ASSIGNMENT

- 2 – Engines
- 2 – Brush Trucks
- 1 – Water tender
- 1 – Command Officer

### 326.4.3 FIRST ALARM BRUSH

- 5 - Engines
- 4 - Brush Trucks
- 2 - Water tenders
- 3 – Command Officers
- 1 – Shift Commander
- 1 – Command Van
- 1 – Safety Officer
- Rehab Unit
- Canteen Unit

### 326.4.4 GREATER ALARM BRUSH

The following support resources will be dispatched for SECOND ALARM BRUSH assignments or greater:

- 5 – Engines
- 4 - Brush Trucks
- 2 - Water tenders
- Staff and Command Officer Response
- Port-A-Potties
- Refueling Truck
- Mechanics
- Radio Technician
- Multiple Spare Radios
- Weather Reports

### 326.5 FIRE FIGHTER SAFETY



# Superstition Fire & Medical District

Consortium SOG Volume II

## *Brush/Wildland Fire (202.15)*

---

### 326.5.1 PPE

In the brush/wildland fire setting, proper personal protective equipment (PPE) is essential to fire fighter safety. Structural turnout coats, pants and boots are not designed for brush/wildland fire suppression. Wildland PPE is designed to be more comfortable and functional while reducing fire fighter fatigue and heat-related injuries.

A proper brush/wildland fire protective ensemble will consist of a helmet, fire resistive brush shirt/jacket, fire resistive brush pants, eye and hearing protection, work gloves and leather ankle high boots. Nylon hiking boots are inappropriate because of the melting and sticking potential of nylon.

Some regional agencies may have additional protective equipment guidelines that exceed these minimum standards.

### 326.5.2 HYDRATION

Remember that heat is a major safety problem and all personnel should be kept well hydrated. Personnel should have access to drinking water and carry canteens or similar water containers. Sterile water bottles can be cleaned, filled with drinking water, and carried in the brush jacket pockets.

Wildland fire fighting is a physically demanding operation and members should be fit and prepared mentally for a very hot, fast moving, and dangerous environment.

### 326.5.3 CREW SAFETY

Wildland fires demand that Captains maintain a high level of awareness regarding crew accountability. Crew members can easily become spread out and not visible in rugged and rocky terrain. Captains must maintain LCES (Lookouts, Communication, Escape Routes, and Safety Zones) and control over crew members to ensure a safe operation. Wildland fire fighting will still employ the buddy system. Watch out for each other.

### 326.5.4 TEN STANDARD FIRE ORDERS

Wildland fires are fast moving and extremely dangerous. These scenes require that all personnel understand these basic wildland fire fighting orders:

- (a) Keep informed on fire weather conditions and forecasts.
- (b) Know what the fire is doing at all times.
- (c) Base all actions on current and expected behavior of the fire.
- (d) Identify escape routes and safety zones and make them known.
- (e) Post lookouts when there is possible danger.
- (f) Be alert. Keep calm. Act decisively.
- (g) Maintain prompt communications with your forces, supervisor, and adjoining forces.
- (h) Give clear instructions and insure they are understood.
- (i) Maintain control of your forces at all times.
- (j) Fight fire aggressively, having provided for safety first.

## *Brush/Wildland Fire (202.15)*

---

### 326.5.5 EIGHTEEN WATCH OUT SITUATIONS

Several situations have been found to increase the chance of injuries or fatalities on brush/wildland fires. These include:

- (a) Fire not scouted or sized-up.
- (b) In country not seen in daylight.
- (c) Safety zones and escape routes not identified.
- (d) Unfamiliar with weather and local factors influencing fire behavior.
- (e) Uninformed on strategy, tactics and hazards.
- (f) Instructions and assignments not clear.
- (g) No communications link with crewmembers/supervisor.
- (h) Constructing line without a safe anchor point.
- (i) Building fire line downhill with fire below.
- (j) Attempting a frontal assault on the fire.
- (k) Unburned fuel between you and the fire.
- (l) Cannot see the main fire or not in contact with anyone who can.
- (m) You are on a hillside where rolling material can ignite fuel below.
- (n) Weather is getting hotter and drier.
- (o) Wind increases and/or changes direction.
- (p) Getting frequent spot fires across the line.
- (q) Terrain and fuels make escape to safety zones difficult.
- (r) Taking a nap near the fire line.

### 326.6 FIRE BEHAVIOR

The following factors have a critical effect on the fire behavior of a wildland fire. Command must maintain an awareness of these conditions and be prepared to react quickly, pessimistically and well ahead of the fire. The factors are: WEATHER, FUEL, and TOPOGRAPHY.

#### 326.6.1 WEATHER

Command must be aware of constantly changing weather conditions. During a normal day, local winds will change 180 degrees near midday and usually become gusty during the afternoon.

Morning winds are normally East to West and afternoon winds are usually West to East. Fire spread will usually slow down in the evening AS HUMIDITY INCREASES (25%) and increase during the midmorning hours AS THE HUMIDITY DECREASES (15%).

A Red Flag Warning issued by the National Weather Service indicates when conditions are present that may have substantial effects on any brush/wildland fire incidents during that period. Crews should give special consideration to any fire incident under these conditions.

## *Brush/Wildland Fire (202.15)*

---

Command should always be aware of the fire conditions, weather conditions and time of day. Remember that a large WILDLAND fire can create dangerous convection currents that cause erratic fire behavior and spot fires far in advance of the fire head. Heavy winds also produce similar results.

Hot and dry conditions produce extremely rapid fire spread. A slight decrease in relative humidity will cause a significant increase in fire intensity. During extreme days surface-wetted fuel will dry in a few minutes.

### 326.6.2 FUEL

Most of the fuel in the Phoenix area is relatively light and burns very rapidly. It is not expected to burn in any area for more than a few minutes and may not require extensive overhaul. The exception to this is river bottom fires.

### 326.6.3 TOPOGRAPHY

Fire burns uphill much more rapidly than downhill. On an uphill slope, the fire will tend to crown over the top and start spot fires a considerable distance down the receding slope. A large free-burning fire will tend to create its own convection currents and spot fires may be started. Access is often the most serious problem with topography.

Companies with considerable brush fire potential should size-up areas with regard to fuel, topography and extent of exposure to structures. Particular attention should be paid to access roads and accessible areas where apparatus may travel. Natural fire breaks and potential exposure problems should be noted on the area maps provided for this purpose.

## **326.7 COMMAND**

The first arriving company officer who assumes Command must address the life safety, fire control, and property conservation benchmarks. In a wildland fire setting the life safety benchmarks must include fire fighters as well as civilians. Command must have a plan that includes LCES (Lookouts, Communications, Escape Routes and Safety Zones) for fire fighters and equipment. LCES should be in place prior to any fire suppression operations. Individual sectors can establish escape routes and safety zones depending on need or location. Escape routes and safety zones should be easily accessible and large enough to prevent radiant heat injuries or direct flame impingement. Aerial operations should not be located near safety zones.

- Command should concern itself with strategy and allow sectors to dictate tactics
- Make early offensive/defensive (direct attack or indirect attack) decisions
- Gather adequate resources
- Think ahead - way ahead
- Support sectors
- Protect and rehab fire fighters

## *Brush/Wildland Fire (202.15)*

---

- Consider filling the operations chief and/or logistics chief position early into the incident

On major incidents, establish a Command Post and sectors/divisions/groups as soon as possible. The Command Post should be in a location which will be safe and not have to move if the fire changes direction. Supporting elements should be able to set up at the Command Post. Select a site where a helicopter may land in close proximity to the Command Post.

The Command Post will need to plot progress, exposures and access. The units in the field, particularly geographic sectors/divisions/groups, will have to report this information back to Command via radio or personal contact.

As fire spread becomes critical, Command must be prepared to special call additional attack units by specific companies or to request assistance by standardized alarm responses. This determination must be made early.

When brush/wildland fires begin to threaten homes, Command must be prepared to readjust and develop a defensive strategy to protect exposures while allowing the fire to burn to a location better suited for control.

### **326.8 TACTICS AND STRATEGY**

Brush fires often present a large area of rapidly spreading fire. The critical decision is often where to attack the fire to the best advantage. Protection of exposures is the primary goal when immediate control is not possible.

#### **326.8.1 SIZE UP**

A deliberate and thorough initial size up is extremely important on significant or potentially significant fire incidents in order to develop a fire fighting plan. The initial incident commander should take the necessary time to gather pertinent information on the fires location, spread rates and direction, identified hazards, any threats to improvements (structures, power lines, etc.) and anticipated needed resources.

The following is a list of size-up considerations that greatly affect tactics and strategy.

- (a) Location of fire head or heads.
- (b) Pertinent burning conditions--weather, time of day, etc.
- (c) Type of fuel--light, heavy fuel.
- (d) Exposures--improvements, buildings, crops, etc.
- (e) Size of fire and rate of speed.
- (f) Special hazards--, spot fires, hazardous materials
- (g) Manpower needs.
- (h) Fuel continuity.
- (i) Accessibility into fire area.

## *Brush/Wildland Fire (202.15)*

---

- (j) Water resource—tenders, hydrants, etc.
- (k) Line of retreat. How can I escape?

Command must then quickly develop an incident action plan based on this size up

### 326.8.2 DIRECT ATTACK (OFFENSIVE)

Direct attack should be used whenever fire conditions allow fire personnel to work directly and safely on the fire's edge. Personnel should “anchor and flank” a fire by first establishing a safe location, or anchor point, to start the attack without being outflanked by fire. An example of an anchor point would be a road or green farm field.

Fire suppression personnel on fires in light fuels should use the “one foot in the black” method in an inside out attack where the safety zone is the previously burned area adjacent to the burning fire front. Unlike a structural fire attack, a brush/wildland fire attack should be from the BURNED side where possible. Structural fire fighters can find themselves entrapped by fire when attacking a fire head-on from the unburned side where fire can quickly overrun them.

A direct water attack is the fastest control evolution available to counteract wildfire spread. Brush trucks can accomplish this through pump-and-roll tactics. Apparatus and personnel should be in the burned area as opposed to the unburned fuels (see figure 1).

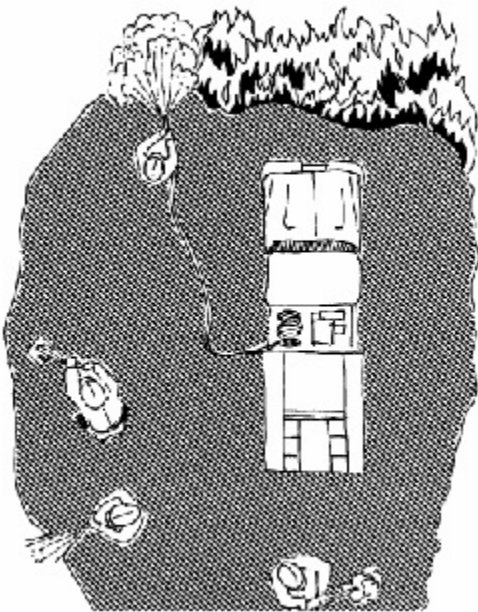

### 326.8.3 INDIRECT ATTACK (DEFENSIVE)

Indirect attack methods are used when fire personnel are prohibited from direct attack due to fire conditions or access to the fire. For indirect attack strategy, fire personnel work some distance away from the fire's edge. This may be in support of wildland fire crew burnout operations, structure protection or other tactic.

## *Brush/Wildland Fire (202.15)*

---

On large open grass fires, Command must take advantage of natural fire barriers that will assist in control measures, such as: dry sandy washes, roads, trails, rock outcroppings, patch fuels, etc.

### **326.8.4 STRUCTURE PROTECTION/INTERFACE OPERATIONS**

During interface fires involving brush and structures it may be necessary to retain a 3-1 structural assignment in staging and be prepared to assign those units to conduct structural fire fighting if needed. These staged resources will be turned out and equipped to carry out interior structural fire fighting.

Units assigned to protect a structure or improvement should first thoroughly size up the site to ensure fire fighter safety can be maintained. The company officer should walk the driveway or access road to ensure apparatus have good access and clearance and that the site is deemed safe to protect. Apparatus should back-in to allow for quick egress is necessary.

During structure protection, crews should plan to remain as mobile as possible in case escape is necessary. Hose lays should be as short as possible and limited to one or two at most. "Bump bags" or other hose packs may be used by some regional departments that have more frequent or substantial interface areas. These hose packs consist of 1 ½" "trunk" line with a gated "y" and one or two 1" forestry hose lines with nozzle.

When water is in short supply, it is usually most effective when applied to burning material instead of wetting fuel in advance. Seriously exposed structures should be kept wet.

Tactical challenges and hazards for structure protection:

(Firefighters with a safety zone can safely defend structures with some challenges)

- Narrow roads, unknown bridge limits, and septic tank locations.
- Ornamental plants and combustible debris next to structure.
- Wooden siding and/or wooden roof materials.
- Open roof vents, eaves, decks, and other ember traps.
- Fuel tanks and hazardous materials.
- Power lines
- Limited water sources.
- Property owners remaining onsite.

### **326.9 MOP-UP**

After direct or indirect line work is completed and a fire is called "Under Control," many things remain to be done to make the fire line safe and put the fire out. This work is called mop up. The objective of mop up is to put out all fire embers or sparks to prevent them from crossing the fire line.

A certain amount of mop up work is done along with line building. Mop up becomes an independent part of fire fighting as soon as the spread of the fire is stopped and all line has been completed.

# Superstition Fire & Medical District

Consortium SOG Volume II

## *Brush/Wildland Fire (202.15)*

---

Ordinarily, mop up is composed of two actions; putting the fire out, and disposing of fuel either by burning to eliminate it, or removing the fuel so it cannot burn.

The principles of mop up follow:

- (a) Start work on each position of line just as soon as possible after line construction and burning out are completed. Treat most threatening situations first.
- (b) Allow fuel to burn up if it will do so promptly and safely.
- (c) On small fires, all fire should be extinguished in the mop up, where quantities of burning material are not so large as to make this impractical.
- (d) On large fires, completely mop up enough of the area adjacent to the line to be certain no fire can blow, spot, or roll over the fire line under the worst possible conditions.
- (e) Search for smoldering spot fires.
- (f) All smoldering material that is not put out with water or dirt should be spread well inside of lines.
- (g) Eliminate or put into a safe area all less flammable fuels, such as rotten logs and snags, which are outside, but near the control line.
- (h) Eliminate all burned trees inside of line that could throw sparks over line or fall over the line.
- (i) Put all rolling material in a position that it cannot possibly roll across the line.
- (j) Look for indications of hot spots. Some are gnats swarming, white ash, ground which shows pin holes, and wood boring insects.
- (k) Use water wherever possible and practical in mop up.
- (l) Use water sparingly, but use enough to do the job. Match the amount of water to the job.
- (m) Adding Class A foam to water will greatly increase effectiveness in mop up of deep-burning fuels.

When addressing mop up operations, Command should:

- Determine the distance inside the control line to be overhauled (for small fires, this may be the entire burn area).
- During rehab of mop up crews, ensure at least two fire fighters remain in the area to monitor for re-ignition or spread of fire.
- Schedule for follow-up checks by crews to ensure the fire is out in mopped up perimeter.

---

## Car Fires (202.16)

### 327.1 PURPOSE

This procedure identifies operational tactics for safe handling of motor vehicle fires.

### 327.2 FIRE CONTROL OPERATIONS

The minimum level of protection for fire fighters is full protective clothing breathing air from their SCBA. Captains must wear full protective clothing in order to directly supervise crews.

The minimum size of hoseline is the 1-1/2" handline.

### 327.3 APPARATUS PLACEMENT

Apparatus should be placed upwind and uphill of the incident if possible. This is to afford protection from hazardous liquids and vapors and reduces smoke in the work area.

Consideration must be given to using the apparatus as a barrier, to shield the incident scene from traffic hazards. Warning lights should be left operating, in conjunction with the use of traffic cones where needed. The use of flares by fire and police should be used with caution; consider the potential for flammable liquids and vapors.

Additional consideration should be given to positioning the apparatus at an angle to better allow the removal of any hose from the preconnect cross-lay compartments.

### 327.4 WATER SUPPLY

If the water carried on the responding apparatus will not be sufficient, early considerations must be given to additional water supply sources. A supply line or other engines/tenders may be required. Ladder companies may be used as an improvised standpipe at incidents on elevated freeways or parking garages.

### 327.5 FIRE ATTACK

A working fire involving the interior of the vehicle passenger compartment will damage the vehicle beyond repair. As such, the attack plan should consider the vehicle as a "write off" and a safe and appropriate approach and fire attack must be implemented.

Where patients are trapped in the vehicle, first water should be applied to protect the patients and permit rescue.

When rescue is not a factor, first water should be applied for several seconds to extinguish fire or cool down the area around any fuel tanks or fuel systems. This is especially important if the fuel tanks are Liquefied Petroleum Gas (LPG) or Liquid Natural Gas (LNG).

At least one member of the attack team must have forcible entry tools in his/her possession to provide prompt, and safe entry into the vehicle.



## **327.6 HAZARDS AND SAFETY CONSIDERATIONS**

- Liquid Petroleum Gas (LPG) and Liquid Natural Gas (LNG) are becoming common place as fuel for vehicles. Pressure release devices can create a lengthy "blow torch" effect, or should the pressure relief device fail, a BLEVE may occur. Vehicles may not be marked to identify this fuel hazard. If there is flame impingement on a visible LPG/LNG storage tank, take action to control the fire and cool the tank.
- If vapors escaping from the storage tank relief valve have ignited, allow the LPG/LNG to burn while protecting exposures and cooling the tank. Flow of gas through piping can be controlled by shutting off the valve at the storage tank.
- Energy Absorbing Bumpers--Consist of gas and fluid filled cylinders that, when heated during a fire, will develop high pressures which may result in the sudden release of the bumper assembly. This could result in serious injury to anyone in its path. Bumper assemblies have been known to travel 25 feet.
- Batteries--Explosion hazard due to presence of hydrogen vapors. Avoid contact with battery acid. When the situation is stable, disconnect battery cables (ground cable first).
- Combustible Metals--Some vehicles have various parts made of combustible metals, such as engine blocks, heads, wheels, etc. When these metals are burning, attempts to extinguish them with water will usually add to the intensity of the fire. Large quantities of water, however, will cool the metal below its ignition temperature. After some initial intensification, the fire should go out. Dry chemical extinguishers can also be effective.
- Trunk/Rear Hatch/Engine Hoods--Hold-open devices may employ, along or in any combination with any of the following: springs, gas cylinders, extending arms, etc. When gas cylinders are exposed to heat, failure or rupture of these devices should be expected. Excessive pressure may develop in lift assists causing a trunk, hatch or hood to fly open with explosive force when the latch mechanism is released. To ensure personal safety, be sure to allow sufficient clearance when releasing latches.
- Fires involving the trunk/cargo area should be approached with extreme caution. Contents may include toxic, flammable or other hazardous materials. Expect the worst!
- Fuel Tanks--May be constructed of sheet metal or plastic. A rupture or burn-through may occur with these tanks causing a rapid flash fire of the fuel. Do not remove gas cap, as tank may have become pressurized. Do not direct hose stream into tank, as this will cause pressurization of tank, with a possible result of burning fuel spewing from the tank fill opening.
- Interior--Well sealed interiors of modern vehicles present the potential for backdraft. Use caution when opening doors or breaking windows. Appropriate approach, ventilation, and safety concerns must be considered. Have a charged handline ready before making entry
- Vehicle Stability--Tires or split rims exposed to fire may explode, causing the vehicle to drop suddenly. Expect exploding rim parts or tire debris to be expelled outward from the sides. Approach from the front or rear of the vehicle for maximum protection from potential flying debris. Some larger vehicles, such as buses, employ an air suspension

# Superstition Fire & Medical District

Consortium SOG Volume II

## *Car Fires (202.16)*

---

system. When these systems are exposed to heat or flame, they may fail, causing the vehicle to SUDDENLY drop several inches.

---

## Handling Pets and Other Animals (202.12F)

### 328.1 OBJECTIVE

The objective of this procedure is to provide field personnel with guidance in handling pets and other animals that are encountered as a result of an EMS, fire or other response. These pets or animals may require medical attention and the RP is unknown or unable to care for the animal, or the animal presents a danger to the general public. The pets or animals we encounter might also be trapped or injured.

The pets that we encounter are often times considered by the owners a part of the family. While our primary mission is for the protection and care of people, we should attempt to provide some level of care to animals in distress whenever feasible and safe to do so as a part of our commitment to customer service. We should display an open, caring concern for pets and animals when we deal with the public in these types of situations.

### 328.2 SAFETY CONSIDERATIONS

Caution should be used in approaching any animal, especially one that is injured. At no time is the safety of our members or that of the public to be compromised by attempting to capture an animal. If there is any doubt, contact one of the agencies listed in this procedure and request that they respond. When dealing with pet or animal rescues, they should be handled similar to "property" when evaluating the risk/gain profile of the incident.

### 328.3 HANDLING PETS

Rescue Efforts (fires, trapped or injured pets).

Rescuing pets or animals during an incident should take the same priority as any loss control activity. An evaluation should be made in terms of the risk or exposure that our personnel would face, versus the likelihood of a positive outcome.

#### 328.3.1 TREATMENT OF INJURIES

Animal injuries can be treated in a similar manner as BLS injuries to a human. For example, bleeding can be controlled by direct pressure, elevation and bandaging. Burns can be cooled with water. Oxygen can be administered for breathing difficulties. Broken limbs can be stabilized using splints. At no time, however, should any attempt be made to provide fluids intravenously.

### 328.4 CARING ATTITUDE/EMPATHY

We should realize that to many people, an animal or pet is considered a family member. We should attempt to treat their concerns with empathy and demonstrate a caring attitude towards their concern. In addition, if the incident has resulted in the death of an animal, we should attempt to assist them in the disposal of the animal by contacting the proper agency, such as the Humane Society or the ASPCA for guidance.

If there is any question regarding the handling or care of a pet, any of the agencies listed in CAD are more than willing to provide guidance and assistance. They all stated that if they are not able

# Superstition Fire & Medical District

Consortium SOG Volume II

## *Handling Pets and Other Animals (202.12F)*

---

to help, they will put us in touch with the proper agency. A case in point may be in the situation where we have treated and transported a rider who has fallen from a horse--what do we do with the horse? The proper agency in this case is Arizona Livestock, but ASPCA stated that they may be able to provide assistance in securing the animal until further action can be taken.

### **328.5 CONTACT NUMBERS**

Whenever there is any question regarding handling an injured, non-injured, stray or trapped animal, both the Humane Society and the AZ Society for the Prevention of Cruelty to Animals are willing to either provide direct assistance, or serve as a clearing house in directing us to the proper agency or veterinary service. Both have 24-hour hotlines listed in CAD. To access this information by MDT, type MDTINFO ANIMALS.

#### **328.5.1 STRAY ANIMALS**

For stray, uninjured animals, the call should be referred to the Maricopa County Animal Control (for the telephone number, see "MDTINFO ANIMALS" in the CAD system).

#### **328.5.2 INJURED ANIMALS**

The two primary agencies that can be contacted to respond to injured animal calls (where the animal is not a threat to human safety) are:

- Humane Society  
AZ Society for the Prevention of Cruelty to Animals  
(both numbers are in CAD under "MDTINFO ANIMALS")

Both agencies have personnel available 24 hours a day and will respond valley-wide when requested. In the event that they are not able to handle the particular animal involved (for example, an exotic animal) they will provide you with the proper agency to contact for assistance.

If it is necessary to move an injured animal out of a roadway, the recommended procedure is to wrap the animal in a blanket and immobilize it before moving it. Muzzling the animal with material such as kling or a PackStrap would be suggested. This will help to minimize the danger to the rescuers.

### **328.6 ANIMAL RESCUE (NON-EMERGENCY)**

In the event that you should encounter an animal that is in distress, but is not injured (cat-in-tree type of call), contact the following agencies (the telephone numbers are in CAD under "MDTINFO ANIMALS"):

- Humane Society  
AZ Society for the Prevention of Cruelty to Animals

If they are unable to provide timely assistance, they will direct you to an agency that can help.

### **328.7 DANGEROUS ANIMALS**

When there is a danger to human safety, Animal Control will respond (also request that PD respond). Their telephone number can be accessed on the CAD via "MDTINFO ANIMALS."

# Superstition Fire & Medical District

Consortium SOG Volume II

## *Handling Pets and Other Animals (202.12F)*

---

Responders should take actions to ensure that the safety of the public and Department members is not compromised while waiting for the arrival of Animal Control.

### **328.8 OTHER AGENCIES**

There are other agencies that can respond and deal with injured animals. They are listed under "MDTINFO ANIMALS" in the CAD system. The first call, however, should be either the Humane Society or ASPCA since they have personnel available 24 hours. If they are not able to handle the problem, they will refer you to the appropriate agency.

---

## Occupant Services Sector (202.12C)

### 329.1 PURPOSE

The purpose of this procedure is to establish the role and responsibilities of the Occupant Services Sector.

The Occupant Services Sector shall be established by the Incident Commander at all working structure fires, and as early in the incident as is practical. The Occupant Services Sector should also be established at any incident where the need is identified; Fire, EMS, Special Operations, etc.

The Occupant Sector is a critical extension of our service delivery, and serves as the liaison between the Fire Department and those citizens (responsible parties) directly, or perhaps indirectly involved in or affected by the incident.

If necessary, Command will request additional resource in order to establish the Occupant Services Sector. An additional engine, ladder, or battalion chief is acceptable. If necessary, at prolonged incidents, in order to return fire companies and personnel to service, Command may assign staff personnel to this function. The Occupant Services Sector responsibilities may extend beyond the termination of the incident.

### 329.2 RESPONSIBILITIES:

The Occupant Services Sector should consider offering the following services to the occupant/responsible parties. It should be noted that other occupant service needs may be identified and should be addressed as part of the Department's customer service goals.

- Carry out responsibilities under supervision of loss control officer.
- Explain what happened, what we are doing and why, how long we expect to take until the incident is under control.
- Obtain from occupant/responsible party, any significant information regarding the structure and/or its contents that might assist Command tactically with the operation. Inform Command of this information.
- Provide cellular telephone access.
- Communicate the location to which evacuees have been sent. (Notify the Investigations Sector of this location also when passing on this information.)
- Identify any mental health needs of occupants/responsible parties, as well as any spectators or evacuees. (i.e., affects of shootings, mass casualty, highly visible critical rescue, etc.).
- Notify Red Cross, Salvation Army, or other relief agencies.
- Notify other necessary agencies and/or individuals.
- Provide coordination of salvage efforts with the loss control officer.

# Superstition Fire & Medical District

Consortium SOG Volume II

## *Occupant Services Sector (202.12C)*

---

- Where safe to do so, and after approval from Investigations Sector, coordinate a "Walk-through" of the structure with the responsible party.
- Determine the location of valuables in the structure and notify Command/Loss Control officer.
- Work with loss control and proper utility services to restore power, gas and water, as quickly as possible to reduce additional losses through a loss of business to affected occupants.

Provide use of service vans as necessary.

- Coordinate site security.
  - Fire watch
  - Private security company
  - Necessary insurance services
  - Any services identified as necessary and possible
- Handout and explain the "After the Fire" brochure.
- Assist the occupant in notifying insurance agents, security services, restoration company, etc.
- Provide blankets, and a shelter, where practical to do so, (i.e. an apparatus cab, neighbor's house, etc.) To get occupants out of the weather and at a single location.
- Provide on-going service and support until the customer indicates our services are no longer needed.

The Occupant Services Sector shall report to Command unless a loss control Branch/Section is assigned, at which time he/she shall report to the loss control officer.

### **329.3 MENTAL HEALTH NEEDS**

Occasionally, the public is witness to a critical life threatening event that can have substantial psychological impacts on them. These persons may be survivors of a critical event or a witness to a mass casualty, or a parent of a severely injured child, or a witness to the death of a family member, etc.

Additionally, witnesses may have misunderstandings of fire department operations that cause a delay in removal of the patient (i.e. trench collapse, an electrocution rescue that is delayed due to energized contact, etc.). Addressing these issues early, on-site, or as soon as possible following the event, can minimize these misunderstandings, and reduce psychological effects, and produce improved relations with the public.

The Occupant Services Sector should consider additional help for these needs. Assistance and advice on availability of mental health services can be obtained through the department's Critical Incident Debriefing Team, the Employee Assistance Program Contractor, the American Red Cross, and in some cases, through the victim's personal medical insurance. Support from the Fire Department Chaplain or local clergy may also be available.

## *Occupant Services Sector (202.12C)*

---

### **329.4 AMERICAN RED CROSS SERVICES**

For residential fires where the occupant has suffered a loss of living quarters and clothing, the American Red Cross may be used to provide support.

The American Red Cross can provide some clothing, food, toiletries, and arrange for temporary shelter/housing for the occupants. When contacting the Red Cross, provide the following information:

- Address of the incident.
- Address where victims can be contacted.
- Phone number of contact location.
- Number of displaced persons with information on age, sex, etc.
- Fire Department Incident No.



---

## Fire Cause Investigation (202.13)

### 330.1 RESPONSIBILITY

The determination of fire origin and cause is necessary for all fire incidents. The Officer in Charge is responsible for determining when a Fire Investigator is needed. This determination is dependent on the information gathered at the scene and/or circumstances of the fire. The on-duty Fire Investigators are available through Dispatch and Deployment or by phone to consult with Command prior to or during response to assist Command.

A fire investigation is conducted after fire control and salvage activities are completed, but before overhaul actions, which could hinder the investigation.

### 330.2 DISPATCH

A Fire Investigator dispatched by Dispatch and Deployment or called by the Officer in Charge, will respond to the scene reference the following circumstances:

- Fire deaths or serious fire injuries
- All working first alarm or greater structure fires
- Fires for which the cause cannot be determined by Command on the scene
- Explosions and bombings
- Requested by Phoenix Police Department to respond to known arson fires
- Car, field, or dumpster fires that have an identified lead or suspect in custody
- Attempted arsons

### 330.3 NON-DISPATCH

A Fire Investigator is not needed for the following situations. The company officer is responsible for completing an accurate Field Incident Report to document the fire cause:

- Minor fires where cause is determined to be accidental
- Scalding burns, electrical accidents, and minor accidental burn injuries
- Car fires originating in the engine area during vehicle operation, abandoned autos, or vehicle arsons with no identified suspects
- Minor grass, fence, or trash fires with no witnesses or suspects
- Traffic accident fatalities involving fire subsequent to collision (investigated by Phoenix Police Department)
- To hold the scene until another agency or service responds
- When requested to make contact with homeowner for the purpose of insurance matters

# Superstition Fire & Medical District

Consortium SOG Volume II

## *Fire Cause Investigation (202.13)*

---

- Minor fires caused by juveniles playing with fire, matches, etc. These incidents are referred to the Youth Firesetter Program. Referrals are made by completing the Youth Firesetter Referral Form on Firewire in the Links column, clicking PFD Programs and filling out the form or calling the Youth Firesetter Coordinator at 602-262-7757.

If an incident is determined to be of a minor nature (e.g. accidental, no injuries, slight fire damage) and the cause can be determined by the Company Officer on scene through the information gathered at the scene and/or circumstances of the fire, units on the scene shall gather the information needed and to accurately complete the required report. If a victim requests information regarding their fire loss, the Company Officer can give the Fire Department Incident Number to assist the victim to accessing Fire Department information through the Custodian of Records at 602-256-3395. The victim should also be given a copy of the P.F.D. "After the Fire" brochure to assist them.

### **330.4 FIRE SCENE COORDINATION**

When a Fire Investigator is on the scene or responding, companies will delay non-essential overhaul and secure the fire scene until the Fire Investigator arrives. Salvage and all unnecessary interim activities which may alter, contaminate the fire scene, or interfere with a subsequent origin and cause investigation must be discontinued until authorized to continue by the responding Fire Investigator.

Command will assign personnel to protect and maintain custody of the fire scene until the arrival of a Fire Investigator, especially when a delay in response has been indicated by the responding Fire Investigator.

After achieving fire control, Command may release companies not required for the completion of the investigation and/or overhaul. In some cases, involving lengthy investigations, companies may return to quarters and later respond back to the scene to complete overhaul activities when requested by the Fire Investigations Sector.

Command will turn over jurisdiction of the fire area to the Fire Investigator as soon as possible after the fire is stabilized. The Investigator retains jurisdiction of the scene until it is released back to Command. The Fire Investigator may inform Command they need to maintain custody of the scene for further investigation.

The Investigator will request from Command any personnel or equipment necessary for the investigation. Command will make every attempt to meet such requests, to the extent possible under the prevailing circumstances.

All personnel will cooperate with the Fire Investigator and the Fire Investigations Sector. Protection of the fire scene and preservation of physical evidence is a primary concern once life safety and fire control are achieved.

An attempt to identify the victims and witnesses at the fire scene will be made as soon as possible, and will not be delayed until the Fire Investigator is on the scene. Obtaining the identification of victims and witnesses is critical to the investigative process.

## *Fire Cause Investigation (202.13)*

---

### **330.5 PRESERVATION OF EVIDENCE**

Every fire scene contains evidence. Fire fighting operations present the greatest potential for damage to evidence which may be used by the Fire Investigators and the Police Department in subsequent court cases and prosecution.

Evidence of fire cause is rarely destroyed by fire. The form, shape, color, size, and weight of items may be altered, but evidence can still be identified upon trained examination. It is imperative to preserve evidence as found, in place and not moving fire debris unnecessarily.

It is the responsibility of the Fire Department to protect the fire scene from unnecessary damage during fire fighting operations. Special care exercised during extinguishment will avoid the destruction of evidence through the misuse of fire streams. Salvage operations should be minimal until the initial fire investigation is completed, and should be confined to diminishing loss. Companies assigned to Loss Control Sector should incorporate scene security and evidence preservation into their plan to stop the loss.

The fire scene is the Fire Investigator's laboratory. It is searched carefully and thoroughly, photographed, diagrammed for placement of contents and evidence, and evidence is then collected and preserved.

The fire scene must be secured. Evidence cannot be used in court unless the Fire Investigator can establish a chain of custody by proving who found the evidence, where it was found and the evidence was not tampered with while in official custody. To ensure that the chain of custody remains unbroken, the scene must remain in the sole custody of the Fire Department. When at a fire scene where custody must be maintained, a guard must be posted, and custody must be maintained until the scene is released. No unauthorized persons may enter the scene. The Fire Department has the legal authority to close the scene entirely, even to the property owner or to other interested person/s. It is vital that the Fire Department prevent personnel from unnecessarily walking through a fire area, walking on, obscuring evidence, or picking up and moving evidence. This includes both Fire Department personnel and the media. If it is essential that evidence be moved or if necessary fire fighting operations may damage evidence, the evidence must be covered or its location marked before moving it carefully to a secure location.

### **330.6 ACCELERANT DETECTION CANINE**

The Phoenix Fire Department Investigations Section has the services of an accelerant detection canine assigned to the unit. The canine is used by the assigned Fire Investigator/Handler to identify the use of accelerants in the ignition of the fire. Personnel should avoid contact with the dog unless given permission by the dog handler.

The canine will be called by the on-duty Fire Investigator, as needed.

### **330.7 JOINT FIRE/POLICE INVESTIGATIONS**

Police Department Responsibilities per PPD Operations Order 4.7, Rev. 11/06.

# Superstition Fire & Medical District

Consortium SOG Volume II

## *Fire Cause Investigation (202.13)*

---

### **330.8 FIRES**

- Officers will assist the Fire Department in determining the location, size, type of fire, and any special information, which may help in determining the number of fire units necessary.
- Officers will take appropriate action to rescue victims of fires but, if possible, will notify the Fire Department prior to any rescue attempt.
- Officers' primary responsibility at the fire scene will be to control pedestrian and vehicular traffic as well as to prevent the interference with firefighters or officers at the scene.

NOTE: When persons disobey or interfere with a firefighter at a fire scene, they may be arrested, if necessary, in aggravated cases (Refer to PCC 23-21.1 or ARS 13-2904.5).

- Officers will contact the senior Fire Department supervisor at the scene for specific instructions.
  - When Command indicates a perimeter of the fire is necessary, Command will also indicate which areas are to be protected.
  - Officers will divert traffic, as needed, to limit congestion.
  - Special care will be taken to prevent vehicles from crossing fire hoses.
  - Officers will perform other police-related duties and functions as requested by the Fire Department.
- When off-duty firefighters are required to report to a fire scene, they will be permitted to proceed immediately to the fire scene in their personal vehicles, if necessary, after properly identifying themselves.
- The Police Department will not provide personnel for extended periods of time solely for the purpose of securing property at a fire scene.
  - The Fire Department will be responsible for contacting a private security agency to perform that service.

Police Department Responsibilities per PPD Operations Order 4.7, Rev. 11/06

### **330.9 ARSON INVESTIGATION**

#### **330.9.1 INITIAL INVESTIGATION**

- When arson is suspected, officers will secure the scene and request a Fire Department investigator.
- Fire investigators are certified peace officers with police powers only in arson-related matters.
- Fire investigators are on duty 24 hours a day and may be contacted through Fire Alarm Dispatch at 602-262-7496.
  - Fire investigators have portable radios with access to all precinct channels.

# Superstition Fire & Medical District

Consortium SOG Volume II

## *Fire Cause Investigation (202.13)*

---

- Radio codes will not be used when communicating with fire investigators.
- Upon the fire investigator's arrival at the scene, officers will advise them on:
  - Observations of smoke color
  - Flame intensity
  - Security of the property upon first officer's arrival
  - Any personal knowledge of past activity at the premises
- All fire apparatus carry the yellow "FIRE LINE - DO NOT CROSS" tape, available to officers to aid in securing the scene.
- Arson of vehicles will only be investigated by the Fire Investigations Section when a suspect is in custody or immediate investigation is possible.
  - The responding fire company is responsible for relaying all suspect information to the Fire Investigations Section and supplying the victim with necessary information.
  - The Fire Investigations Section will conduct follow-up investigations.
  - Victims' questions will be referred to the Fire Department.
  - An engine company should be called to the scene of vehicle arsons where the fire has been extinguished or has burnt out so that a report can be prepared for the Fire Investigations Section.

Police Department Responsibilities per PPD Operations Order 4.7, Rev. 11/06

### 330.9.2 ARSON AND RECKLESS BURNING REPORTS

- Disposition will be taken by a fire investigator.
  - Fire Investigators are authorized to write arson and reckless burning DRs only.
  - If another crime is involved, such as burglary or stolen/recovered vehicle, officers will investigate the incident and complete an "A" DR.
  - A supplement will be completed to provide any additional pertinent information.
- Officers, who must leave the scene prior to the arrival of the fire investigator, will leave their name, serial number, and work unit telephone number with the officer remaining at the scene or with fire command for later follow-up.

Police Department Responsibilities per PPD Operations Order 4.7, Rev. 11/06

### 330.9.3 ARSON EVIDENCE

- Fire investigators are responsible for the collection, preservation, and impounding of all arson evidence found at the scene.
- Officers or a Laboratory Services Bureau evidence technician will dust for latent fingerprints when possible.

# Superstition Fire & Medical District

Consortium SOG Volume II

## *Fire Cause Investigation (202.13)*

---

- The fire investigator will take all necessary photographs, which may include those related to another crime at the arson scene.
- If the crime, other than arson, is of a serious nature, such as homicide, a Laboratory Services Bureau evidence technician should also photograph the scene.

### **330.10 OPEN BURNING**

- If neither reckless burning nor arson apply, but a fire was willfully set, the City Fire Code (Ordinance G-2221, Section 28.1a) prohibiting open burning without a permit may be used.
- An open burning permit may be obtained from the Fire Prevention Division of the Fire Department.
  - Officers receiving complaints of open burning will contact the Fire Prevention Office to determine if a permit has been issued.
  - If no permit exists, an engine company will be called to the scene so a report can be prepared for the Fire Investigations Section.
- If the situation appears to be serious, the officer will call a Fire Department investigator to the scene for appropriate enforcement action.

### **330.11 FIRE DEPARTMENT LIAISON**

- The administrative lieutenant in the Patrol Support Bureau is the Police Department's liaison with the Fire Department.
- Questions or concerns about the Fire Department's operations should be forwarded in a memorandum to the Patrol Support Bureau's administrative lieutenant.

---

## Mulch/Compost Fires (202.18B)

### 331.1 PURPOSE

The purpose of this procedure is to establish guidelines for companies operating on incidents involving mulch/compost fires. Mulch/compost fires pose a unique challenge for fire companies due to the many different tactics needed to resolve these incidents.

### 331.2 POLICY

The best practice to extinguish mulch/compost fires is to isolate the burning material by removing the surrounding uninvolved material, spread out the burning material and then apply water to only that material. Initial companies need to understand that these types of fires are going to be Defensive. Incident Commanders should take their time in developing a plan and realize that our standard quick, aggressive, offensive tactics will not work. Often application of water is actually the worst thing we can do and only makes the incident more difficult to control.

### 331.3 PROCEDURE

The first arriving company will assume command and make access to the site (if necessary, relay best access to AHQ). All other companies should stage appropriately. The Incident Commander shall evaluate the Critical Fireground Factors, with an emphasis on determining if this is an isolated mulch/compost fire or are there structural exposures to protect. The following questions need to be asked during size up and when developing an Incident Action Plan:

- What type of fire and how large is it (i.e. small surface fire vs. deep seated fire)?
- Are there exposures in immediate danger?
- How far has the fire progressed?
- What direction is the fire going, and what is the wind direction?
- Is there heavy equipment and qualified operators on site (e.g. loaders, dozers, etc.)?
- What are the water supply options (e.g. hydrants, daisy-chains, drafting, tankers, etc.)?
- What is the availability of additional resources and special equipment?

### 331.4 WITH STRUCTURAL EXPOSURE

For any fire larger than a small surface fire that the initial arriving unit cannot resolve, the Incident Action Plan should be primarily determined by the presence of any immediate exposures. If exposures exist, the Incident Commander should develop an Incident Action Plan with a priority on exposure protection that accomplishes the following:

- (a) Location of a site manager or responsible party
- (b) Secure an uninterrupted water supply as needed
- (c) Assign companies to key positions to protect exposures (assigned companies need to be aware of ground conditions and position apparatus appropriately)

## *Mulch/Compost Fires (202.18B)*

---

- (d) Identification of an appropriate incident organization and sectors as needed
- (e) Only apply water as needed to protect exposures
- (f) Develop a plan to extinguish the burning mulch/compost
- (g) Request appropriate resources (e.g. Foam-Truck, Hose-Truck, Car99, ADEQ, RM50, PIO, etc.)

### **331.5 WITHOUT STRUCTURAL EXPOSURE**

If no exposures exist, the Incident Commander should develop an Incident Action Plan that accomplishes the following:

- (a) Locate a site manager or responsible party
- (b) Secure an uninterrupted water supply as needed
- (c) Do not apply water to main pile of burning material, wait until pile is isolated
- (d) Develop a plan to isolate burning material using on-site equipment, Car 99, etc.
- (e) Assign companies to key positions that allow for application of water to isolated material (be aware of ground conditions when assigning units)
- (f) Identification of an appropriate incident organization and sectors as needed
- (g) Request appropriate resources (e.g. Foam-Truck, Hose-Truck, Car99, ADEQ, RM50, PIO, etc.)

### **331.6 OPERATIONAL INFORMATION**

Fires in composting facilities are relatively common; fortunately, most facilities are able to resolve small surface fires. Fires are started in one of two ways, internal combustion caused by the breakdown of the organic materials or external ignition (lighting, sparks, smoking materials and arson). Deep seated smoldering fires can actually burn for days before being detected. These are the types of fires our fire companies typically will encounter.



# Training Academy On-Site Burn Building Fires (202.14A)

## 332.1 PURPOSE

The purpose of this procedure is to establish standard guidelines for conducting on-site training fires in the Training Academy burn building, while complying with NFPA Standard 1403. All other Phoenix Fire procedures will apply to training fires where applicable.

## 332.2 GENERAL USAGE

Any fire department member or outside agency wishing to use the burn building must first obtain permission from a Training Academy chief officer.

The time and date of the training drill must be scheduled with the Training Academy staff. Drills involving recruit training and departmental training always have first priority.

An officer representing the Training Academy staff must be on-site for any live fire drills involving the facilities or the burn building. A fee may be charged to outside services/agencies.

Burn buildings have been designed specifically for the purpose of repeated live fire training evolutions and include safeguards that only become unacceptably hazardous through misuse and neglect.

Training Academy burn building shall have live fire burns on the 1st and 3rd floors only.

All non-Phoenix Fire Department agencies must comply with all existing Phoenix Fire Department procedures relating to live burn training.

## 332.3 COMMAND

One officer on the scene shall be designated as "Command" and will assume the Command functions.

Training Academy chief officer will assume senior advisor role.

A Command Post shall be established and positioned to afford maximum visibility of the structure, operating companies and fire conditions.

## 332.4 COMMUNICATIONS

Command is responsible for establishing radio communications with each company officer or training officer involved in the drill. Channel assignment must be coordinated with Dispatch and Deployment and all companies involved. Companies operating at the training fire will continuously monitor the assigned radio channel. All radios will be checked for proper functioning and correct channel prior to initiating training fire operations.

# Superstition Fire & Medical District

Consortium SOG Volume II

## *Training Academy On-Site Burn Building Fires (202.14A)*

---

### **332.5 SECTORS**

To eliminate confusion, and provide adequate scene control, all personnel operating within the fireground perimeter shall operate under the direction of a sector officer. The fireground perimeter shall be defined as the hazardous area surrounding the burn structure and shall be determined by Command following guidelines stated in Fireground Safety.

The following sectors shall be established on all burn building fires.

Interior - Company or training officer directing interior suppression activities. Sector 1, 2, etc. - For upper floors, Sector 1, 2, 3, etc. maybe used.

Rescue - Provide a staffed, charged back-up line for each fire attack team, in position to (RIC) assist in fire extinguishment and rescue of interior personnel. This sector will be manned by experienced fire fighting personnel (not recruit fire fighters) and each Rapid Intervention Crew (RIC) shall consist of a minimum of three fire fighters. A company officer shall be in charge of each RIC unit. There shall be one rescue team for each fire attack team.

Safety - The Safety officer or a safety representative will be in attendance at all structural training fires and will assume safety sector responsibilities. The safety sector will monitor personnel and fire conditions, and work with Command to ensure all safety procedures are complied with, and that risk to personnel is minimized.

Other sectors - Other sectors may be established as necessary to control training/fire control operations and to minimize risk to fire fighters.

### **332.6 SAFETY**

The Safety officer shall have full authority to intervene and control or stop any aspect of the operations when in his/her judgment, a potential or real risk to personnel exists. He/she will not be assigned other duties that would distract from his/her safety responsibilities.

Additional Safety officers may be assigned to the training fire if the conditions dictate. Responsibilities of the Safety Officer(s) will include but not be limited to the prevention of unsafe acts and elimination of unsafe conditions.

Company officers acting as instructors will be responsible for the direct supervision of assigned students and their safety and welfare, including the prevention of unsafe acts and the elimination of unsafe conditions.

Fire department personnel may operate on the roof at the ventilation prop to demonstrate proper vertical ventilation techniques during live fire.

The number of personnel involved in training fires often exceeds the number normally assigned at actual incidents. To reduce risk, and assist with scene management, training fire participants shall be formed into individual companies consisting of no more than four (4) members and be supervised by a company officer.

Exposing recruit fire fighters to live fire conditions presents special safety considerations.

# Superstition Fire & Medical District

Consortium SOG Volume II

## *Training Academy On-Site Burn Building Fires (202.14A)*

---

All fire fighters involved in burn building training fires shall have received training to meet the performance objectives of Firefighter I, NFPA 1001 in:

- Forcible Entry
- Protective Breathing Apparatus
- Fire Hose, Nozzles and Appliances
- Fire Streams
- Ladders
- Ventilation
- Rescue
- Safety
- Fire Behavior

One officer on the scene shall be designated as an accountability officer and will assume the accountability functions.

To enhance accountability and to improve tracking of fire fighters in the Hot Zone, the "PASSPORT" system shall be used,

Personnel Accountability Report or "PAR" shall be used at the following accountability benchmarks:

- Any report of a trapped or missing fire fighter
- By all crews reporting an "All Clear"
- At a report of fire under control
- Upon exiting the structure
- Sudden hazardous event
- Change from offensive to defensive mode
- At the discretion of Command

Passports will remain with the designated accountability officer near the "point of entry" to the Hot Zone. Upon entry, crews will turn in their PASSPORT. Upon exit, the crew must retrieve their PASSPORT. The accountability status board will contain only the PASSPORTS of those crews in the Hot Zone. The Hot Zone shall be clearly marked with fire line tape and understood by all participants.

No personnel shall be permitted to act as a victim(s) during training fires.

To reinforce safety procedures, a protective clothing and equipment inspection shall be conducted on all fire fighters immediately prior and after engaging in suppression activities. The inspection

# Superstition Fire & Medical District

Consortium SOG Volume II

## *Training Academy On-Site Burn Building Fires (202.14A)*

---

shall ensure that all clothing and equipment is serviceable and worn in a manner to provide the maximum personal protection.

### **332.7 REQUIRED FIRE EQUIPMENT AND COMPANIES**

Two separate sources of hydrant water supply shall be established (two engine companies minimum). The water supply shall be test flowed by the forward pumper to ensure adequate water supply of a minimum of 500 gallons per minute.

All fire attack hoselines shall be supplied by one pumper with its own hydrant water supply. The RIC unit backup hoselines shall be supplied by a second pumper using a separate hydrant water supply. All hoselines will be flow tested to confirm a minimum of 95 gpm, immediately prior to igniting the fire.

An ALS company and a rescue shall be on scene prior to the start of the burn.

### **332.8 BURN BUILDING PREPARATION**

All doors, windows, ventilation props, and standpipes necessary for the training drill shall be checked and operated prior to any live fire conditions to ensure correct operation.

Burn buildings shall be left in a safe condition upon completion of each live fire exercise. Debris hindering the access or egress of fire fighters shall be removed before continuing further operations.

Obtain approvals from Air Quality Control. Obtain approval from immediate supervisor. Obtain approval of the safety officer.

### **332.9 STARTING THE FIRE**

The use of flammable or combustible liquids, as defined in NFPA-30, shall be prohibited for use in live fire training evolutions. Only Class A materials shall be used in live fire training. A charged and manned hose line shall be in position to provide additional protection. The ignition process will be conducted under the direct supervision of the Safety Officer.

Command shall assign an experienced fire fighter to become "FIRESTARTER." It is the responsibility of the FIRESTARTER to initially ignite the fire. FIRESTARTER shall also regulate the fuel load for each evolution to maintain a tenable atmosphere inside the burn rooms.

The ignition of the fire shall be coordinated through Command so the burn rooms do not become overheated before attack teams make entry.

### **332.10 PRE-PLANNING**

A pre-fire tour of the burn building is required.

### **332.11 ATTACK PLAN**

The Officer in charge shall develop an attack plan based upon information obtained during the pre-plan and building preparation stages.

## *Training Academy On-Site Burn Building Fires (202.14A)*

---

The Attack Plan shall specify:

- Points of ignition
- Amount of fire load
- Position of entry attack lines
- Position of RIC units
- A Rescue Plan
- Accountability Plan

All personnel involved in the drill shall be instructed on each element of the attack plan prior to igniting the structure and shall receive a walk through briefing of the building prior to each training fire. An evacuation plan and signal shall be reviewed and agreed upon.

### **332.12 NOTIFICATION OF TRAINING FIRE ACTIVITIES**

Prior to conducting burn building training fires, the following notification must be made.

- Dispatch and Deployment
- On-duty Public Information Officer (PIO)
- Safety Officer
- Air Quality Control
- Waste Water Treatment Plant (west)
- Resource Management (south)
- Phoenix Equipment Management (east)
- ADOT maintenance facility (north)

### **332.13 USE OF HOSE STREAMS AND EQUIPMENT**

The interior protective wall panels will be damaged during live fire training by use of straight stream hose streams. To protect these panels, straight streams will be PROHIBITED during live fire training in Training Academy burn buildings. As these protective wall panels are brittle, care must be taken to prevent breakage. Care should be taken to avoid SCBA bottles or other equipment hitting the walls during training.

#### **332.13.1 ON-SITE BURN OPERATIONS CHECKLIST**

- Adequate fire apparatus on site
- ALS company on-scene
- Rescue on-scene
- Pumpers flow tested for 500 gpm water supply from separate hydrants

# Superstition Fire & Medical District

Consortium SOG Volume II

## *Training Academy On-Site Burn Building Fires (202.14A)*

---

- Separate hydrant water sources for each pumper
- Fire load; conservative; not excessive
- Ignition location determined
- Safe ignition fuel utilized
- FIRESTARTER in full protective clothing/SCBA
- Protection line in place for FIRESTARTER; manned and charged
- Training Chief Officer on-scene
- Safety Officer (or representative) on-scene
- Command and sectors established
- Command location identified and announced
- All radios checked for proper functioning/channel
- Sectors established
  - Interior
  - Sectors 1, 2, 3, as needed
  - Rescue (RIC) Safety
  - Ventilation as needed
  - Other
- Accountability officer established
- Attack lines in place, flow tested for a minimum of 95 gpm each
- RIC lines in place, flow tested for a minimum of 95 gpm each
- RIC staffed by minimum of three fire fighters
- One RIC unit in place (with hoseline) for each attack entry team
- Attack lines from one pumper, RIC lines from a separate pumper
- Fire attack entry and RIC units in full protective clothing, PASS and SCBA checked for proper functioning
- Company officers in charge of each attack and RIC unit
- Attack plan established and understood by all
- Walk through briefing conducted for all crews
- Rescue plan established and understood by all
- PASSPORTS and status boards near point of entry
- Rehab established

# Superstition Fire & Medical District

Consortium SOG Volume II

## *Training Academy On-Site Burn Building Fires (202.14A)*

---

### **332.14 POST-BURN ACTIVITIES**

The building shall be left in a safe condition upon completion of live fire training. All hot spots shall be completely extinguished to prevent re-kindle. It is recommended that an infrared camera be utilized to locate hot spots. Members shall be rehabbed and re-hydrated. Protective clothing and SCBAs shall be rinsed clean.

---

## On-Site Flashover Chamber Fires (202.14B)

### 333.1 PURPOSE

The purpose of this procedure is to establish standard guidelines for conducting on-site training fires in the Emergency Services Institute (ESI) flashover chamber, while complying with NFPA Standard 1403. All other Phoenix Fire procedures will apply to training fires where applicable.

### 333.2 GENERAL USAGE

Any Fire Department member or outside agency wishing to use the flashover chamber must first obtain permission from an ESI chief officer.

The time and date of the training drill must be scheduled with the ESI staff. Drills involving Recruit Training and Departmental Training always have first priority.

An officer representing the ESI staff must be on-site for any live fire drills involving the flashover chamber. A fee may be charged to outside services/agencies.

The flashover chamber has been designed specifically for the purpose of repeated live fire training evolution's and include safeguards that only become unacceptably hazardous through misuse and neglect.

### 333.3 COMMAND

One officer on the scene shall be designated as "Command" and will assume the Command functions.

A Command Post shall be established and positioned to afford maximum visibility of the structure, operating companies and fire conditions.

### 333.4 COMMUNICATIONS

Command is responsible for establishing radio communications with each company officer or training officer involved in the drill. Channel assignment must be coordinated with Dispatch and Deployment and all companies involved. Companies operating at the training fire will continuously monitor the assigned radio channel. All radios will be checked for proper functioning and correct channel prior to initiating training fire operations.

### 333.5 SECTORS

To eliminate confusion, and provide adequate scene control, all personnel operating within the fireground perimeter shall operate under the direction of a sector officer. The fireground perimeter shall be defined as the hazardous area surrounding the burn structure and shall be determined by Command following guidelines stated in Fireground Safety.

The following sectors shall be established on all flashover chamber fires. Interior - Training officer directing interior activities.



# Superstition Fire & Medical District

Consortium SOG Volume II

## *On-Site Flashover Chamber Fires (202.14B)*

---

Rescue - Provide a staffed, charged back-up line for each fire attack team, in position to (RIC) assist in fire extinguishment and rescue of interior personnel. This sector will be staffed by experienced fire fighting personnel (not recruit fire fighters) and each Rapid Intervention Crew (RIC) shall consist of a minimum of three fire fighters. A company officer shall be in charge of each RIC unit. There shall be one rescue team for each fire attack team.

Safety - The safety officer or a safety representative will be in attendance at all flashover chamber training fires and will assume safety sector responsibilities. The safety sector will monitor personnel and fire conditions, and work with Command to ensure all safety procedures are complied with, and that risk to personnel is minimized.

Other sectors - Other sectors may be established as necessary to control training/fire control operations and to minimize risk to fire fighters.

### **333.6 SAFETY**

The safety officer shall have full authority to intervene and control or stop any aspect of the operations when in his/her judgment, a potential or real risk to personnel exists. He/she will not be assigned other duties that would distract from his/her safety responsibilities.

Safety officer shall conduct a protective clothing inspection for each member prior to entering the chamber.

Additional safety officers may be assigned to the training fire if the conditions dictate. Responsibilities of the safety officer(s) will include but not be limited to the prevention of unsafe acts and elimination of unsafe conditions.

Company officers acting as instructors will be responsible for the direct supervision of assigned students and their safety and welfare, including the prevention of unsafe acts and the elimination of unsafe conditions.

The number of personnel involved in training fires inside the flashover chamber shall be limited to ten (10) personnel. To reduce risk, and assist with scene management, training fire participants shall be formed into individual teams consisting of no more than eight (8) members and supervised by two (2) qualified flashover chamber instructors.

Exposing recruit fire fighters to live fire conditions presents special safety considerations.

All fire fighters involved in flashover chamber training fires shall have received training to meet the performance objectives of:

- Protective Breathing Apparatus
- Fire Hose, Nozzles and Appliances
- Fire Streams
- Ventilation
- Rescue

# Superstition Fire & Medical District

Consortium SOG Volume II

## *On-Site Flashover Chamber Fires (202.14B)*

---

- Safety
- Fire Behavior

One officer on the scene shall be designated as an accountability officer and will assume the accountability functions.

To enhance accountability and to improve tracking of fire fighters in the Hot Zone, the "PASSPORT" system shall be used,

Personnel Accountability Report or "PAR" shall be used at the following accountability benchmarks:

- Upon entry
- Any report of fire fighter in distress
- Upon exiting the structure
- Sudden hazardous event
- At the discretion of command

Passports will remain with the designated Accountability Officer near the "point of entry" to the flashover chamber. Upon entry, crews will turn in their PASSPORT. Upon exit, the crew must retrieve their PASSPORT. The accountability status board will contain only the PASSPORTS of those teams in the flashover chamber.

No personnel shall be permitted to act as a victim(s) during training fires.

To reinforce safety procedures, a protective clothing and equipment inspection shall be conducted on all fire fighters before and after the flashover training. The inspection shall insure that all clothing and equipment is serviceable and worn in a manner to provide the maximum personal protection.

### **333.7 REQUIRED FIRE EQUIPMENT AND COMPANIES**

Two separate sources of water supply shall be established (one Engine and one Tender minimum).

The water supply shall be test flowed by the forward pumper to insure adequate water supply of a minimum of 500 gallons per minute.

All fire suppression hoselines shall be supplied by one pumper. The RIC unit backup hoselines shall be supplied by a Tender. All hoselines will be flow tested to confirm a minimum of 95 gpm, prior to igniting the fire.

All members shall have a full SCBA bottle prior to entering the flashover chamber. ALS capabilities shall be maintained on-scene during training fires.

### **333.8 FLASHOVER CHAMBER PREPARATION**

All doors, and smoke vents necessary for the training drill shall be checked and operated prior to any live fire conditions to ensure correct operation.

## *On-Site Flashover Chamber Fires (202.14B)*

---

The flashover chamber shall be left in a safe condition upon completion of live fire training. Debris hindering the access or egress of fire fighters shall be removed before continuing further operations.

After each flashover exercise, all fire debris shall be removed with care and completely extinguished.

Obtain approval from Air Quality Control.

Obtain approval from immediate supervisor.

Obtain approval of the safety officer.

### **333.9 STARTING THE FIRE**

The use of flammable or combustible liquids as defined in NFPA 30, shall be prohibited for use in live fire training evolutions. Only Class A materials shall be used in live fire training. A charged and manned hose line shall be in position to provide additional protection. The instructor will load the container with boards of fibrous material. He will make sure the wall and ceiling boards are placed as close together as possible and ensure the ceiling boards are pressed against the ceiling to prevent combustible gas pockets. A considerable amount of combustible gas is lost if there is a fire between the boards and the ceiling (the combustible gas is what produces and demonstrates the flashover).

The initial fire shall be of dry fibrous material and shall be placed in one corner of the fire room. Make sure the roof hatch is working and that the door and the side hatch are easy to open. The ignition process will be conducted under the direct supervision of the safety officer.

Command shall assign an experienced fire fighter to become "FIRESTARTER". It is the responsibility of the FIRESTARTER to initially ignite the fire. FIRESTARTER shall also regulate the fuel load for each evolution to maintain a tenable atmosphere inside the flashover chamber.

The ignition of the fire shall be coordinated through Command so the flashover chamber does not become overheated before observation teams make entry.

### **333.10 PRE-PLANNING**

A pre-fire tour of the flashover chamber is required.

### **333.11 PRE-ENTRY BRIEFING**

The Instructor in charge shall develop a briefing to include these important points:

- History and Development of Flashover Chamber
- Purpose of exercise
- Observe character of the combustible gases
- Observe neutral zone
- Observe air supply

## *On-Site Flashover Chamber Fires (202.14B)*

---

- Observe differences of pressure
- Observe extinguishing effect

All personnel involved in the drill shall be instructed on each element of the plan prior to igniting the initial fire and shall receive a walk through briefing of the chamber prior to each training fire. An evacuation plan and signal shall be reviewed and agreed upon.

### **333.12 NOTIFICATION OF TRAINING FIRE ACTIVITIES**

Prior to conducting flashover chamber training fires, the following notifications must be made.

- Dispatch & Deployment
- On-duty Public Information Officer (PIO)
- Safety Officer
- Air Quality Control
- Solid Waste Management to the (east)

#### **333.12.1 ON-SITE BURN OPERATIONS CHECKLIST**

- Adequate fire apparatus on site
- ALS capabilities on-scene
- Pumper and Tender flow tested for 500 gpm water supply
- Fire load; conservative; not excessive
- Ignition location determined
- Safe ignition fuel utilized
- FIRESTARTER in full protective clothing/SCBA
- Protection line in place for FIRESTARTER; manned and charged
- Training Chief Officer on-scene
- Safety officer (or representative) on-scene
- Command and sectors established
- Command location identified and announced
- All radios checked for proper functioning/channel
- Sectors established
  - Interior
  - Rescue (RIC)
  - Safety
  - Other

# Superstition Fire & Medical District

Consortium SOG Volume II

## *On-Site Flashover Chamber Fires (202.14B)*

---

- Accountability Officer established
- Suppression line in place, flow tested for a minimum of 95 gpm each
- RIC lines in place, flow tested for a minimum of 95 gpm each
- RIC manned by minimum of three fire fighters
- One RIC unit in place (with hoseline) for each observation team
- Suppression lines from one pumper, RIC lines from a separate pumper or tender
- Flashover chamber participants and RIC units in full protective clothing, PASS and SCBA checked for proper functioning
- Flashover chamber instructors in charge of each observation team and RIC unit
- Operating plan established and understood by all
- Walk through briefing conducted for all crews
- Rescue plan established and understood by all
- PASSPORTS and status boards near point of entry
- Protective clothing and SCBA's shall be decontaminated

## Aircraft Emergencies (202.17)

### 334.1 PURPOSE

The purpose of this procedure is to establish guidelines for the response of Fire Department personnel and equipment to aircraft emergency situations. The procedure outlines responsibilities for an on-airport and off-airport Fire personnel. It identifies and defines the alarm terminology, airport alert response, airport staging areas, Aircraft Rescue and Fire Fighting (ARFF) standby locations, general aircraft fire fighting information, and the communication requirements.

### 334.2 GENERAL AVIATION FIRE FIGHTING RESPONSE PLAN

Since an aircraft crash can occur anywhere in the metropolitan area, off-airport units need to be informed of some basic tactical information and guidelines when dealing with aircraft crash incidents.

There are two types of aircraft crashes:

- (a) High Impact
- (b) Low Impact

### 334.3 TACTICAL BENCHMARKS

Below listed are tactical benchmarks to consider for any type of aircraft accident.

- (a) The first arriving unit should assume command and determine if the flight crew has initiated emergency evacuation procedures. Fire Department personnel should make every effort to prevent an unnecessary evacuation by immediately contacting the flight crew and reporting exterior conditions to them.
- (b) If emergency evacuation is in progress, assist evacuation of passengers and/or provide them a path of egress, by discharging Class B foam only, from apparatus. Create a path through the burning flammable liquid from the escape exit door to a safe area. If Class B foam is not available, use large volumes of water. Protect the aircraft fuselage from direct flame impingement since fire can burn through fuselage within 60 seconds. Ensure your own supply line. Master stream appliances (Stang Guns) utilizing fog patterns; provide quick water in large volumes to protect passengers during evacuation.
- (c) Deploy an attack line to the aircraft's interior, without inhibiting passenger egress. Fire intensity will require the use of 1-3/4" or 2" hand-lines, utilizing fog patterns.
- (d) Provide interior ventilation as soon as possible inside the aircraft. Fatalities in survivable aircraft crashes are usually due to smoke inhalation. Use wide angle fog patterns from hand-lines to ventilate. Positive Pressure Ventilation (PPV) is beneficial, however may not be initially expedient. Pressurize from unburned area and provide ventilation exit in fire area. Ventilation should be started at the same time as the attack lines are put into operation, if possible.
- (e) Aircraft have common attic spaces, large open cargo areas (in belly), and sidewalls that can have running fires in these confined spaces. Consider using penetrating

# Superstition Fire & Medical District

Consortium SOG Volume II

## *Aircraft Emergencies (202.17)*

---

- nozzles to reach fire in confined spaces or any location where interior attack lines cannot be deployed.
- (f) Use ladders at the aircraft at the wing or other accessible points. Some aircraft may require aerial ladders to reach access points.
  - (g) Obtain primary and secondary all clears. Never assume absence of survivors.
  - (h) Provide for interior lighting.
  - (i) Request Police Department secures the scene and provides a holding area to assist in the control of the ambulatory passengers.
  - (j) Establish both fire and medical sectors as soon as possible. Designate sectors for both sides of the aircraft to protect the escape routes and manage the evacuated passengers. Assign sectors to address scene lighting, extrication, treatment, transportation and site safety.
  - (k) Consider establishing a branch level command system to address Fire and Medical Operations separately.
  - (l) Ensure necessary amounts of foam extinguishing agents to amounts of flammable liquids on fire.
  - (m) Maintain effective foam blanket to prevent ignition / re-ignition of fuel.
  - (n) Maintain awareness of electricity generated by large aircraft, aircraft generate sufficient electrical and hydraulic energy to seriously injure personnel and/or ignite fuel sources.
  - (o) Jagged metal from aircraft can cut through protective clothing and hose lines.
  - (p) To gain access into the fuselage, use the wing area or a platform ladder truck to work from. The optimum place to cut is around windows and roof area. Hydraulic powered tools (Hurst, Holmatro, etc.) and pry bars do not work well on aircraft metals due to the lack of solid supports to work against.
  - (q) If saws are used for extrication or ventilation, arcing and sparking will need to be suppressed with water/foam from hand lines. Maintain integrity of foam blanket on flammable liquids. Be aware that aircraft have numerous high pressure hydraulic lines that operate at 3000 psi; these can cause serious injury if cut or broken under pressure.
  - (r) Ensure back-up crew/s with charged hose lines in place to protect all personnel who will be working inside the spilled flammable liquid areas. All personnel working in these areas shall be fully turned out with protective gear and S.C.B.A. face piece on.
  - (s) Have police secure a route of ingress / egress, to permit emergency equipment, particularly ambulances, unimpeded movement to / from the incident.
  - (t) Do not allow any overhaul operations to take place until all investigative agencies are finished or unless needed to rescue victims or suppress fire.
  - (u) Large aircraft have oxygen cylinders on board that can explode, become missiles, and/or accelerate the spread of fire.
  - (v) Adopt a defensive mode of operation, as needed, to protect personnel and exposures.

# Superstition Fire & Medical District

Consortium SOG Volume II

## *Aircraft Emergencies (202.17)*

---

- (w) Request the Alarm Room notify the National Transportation Safety Board (NTSB). Notification can be made contacting the FAA Air Traffic Control Tower at Sky Harbor Airport or by calling Sky Harbor Communications at 273-3311.
- (x) Request the Alarm Room notify area hospitals, Salvation Army, Red Cross, County Emergency Disaster Coordinator, C.I.D. Team and Sky Harbor Communication Center.
- (y) For off airport responses consider requesting ARFF foam trucks, Medical Support 19 or Foam 34 or 54, if they have not been dispatched. Off airport ARFF response from Sky Harbor has a 5 mile radius. Any other request for Sky Harbor Foam Trucks for off-airport response should be coordinated through BC19 or District 19 Chief. The airport must maintain an index of 3 foam trucks at all times.
- (z) Have an airline representative report to the Command Post along with the District 19 Chief, liaison from the Aviation Department, and any other agency that can assist with the incident.



## Chapter 4 - Medical Operations

---

## **EMS Responsibilities (203.01)**

### **400.1 SCOPE**

This procedure establishes a standard structure and guideline for the operation of Fire Department units at multi-patient/mass casualty incidents. The system may be applied to any multi-patient or mass casualty incident regardless of the number of patients or incident size. This procedure shall be integrated into the overall incident management system and may include major transportation incidents, explosions or fire with multiple injuries, hazardous materials incidents with exposure victims and structural collapse incidents.

### **400.2 POLICY STATEMENT**

The policy is to integrate the multi-patient/mass casualty procedures within the framework of the incident management system. It is the responsibility of the first-arriving company officer to implement these procedures on EMS incidents requiring the commitment of a two-and-one medical (2-1-M) or greater.

For the purposes of this procedure, a "multi-patient incident" is defined as any incident with fewer than twenty (25) patients. A "mass casualty incident" is defined as any incident involving 25 to 100 patients. A "disaster" is defined as any incidents involving more than 100 patients.

### **400.3 PROCEDURE**

The policy is to integrate the multi-patient/mass casualty procedures within the framework of the incident management system. It is the responsibility of the first-arriving company officer to implement these procedures on EMS incidents requiring the commitment of a two-and-one medical (2-1-M) or greater.

For the purposes of this procedure, a "multi-patient incident" is defined as any incident with fewer than twenty (25) patients. A "mass casualty incident" is defined as any incident involving 25 to 100 patients. A "disaster" is defined as any incidents involving more than 100 patients.

### **400.4 BASIC OPERATIONAL APPROACH**

The initial actions of the first arriving officer shall be directed toward scene size-up, requesting appropriate resources and initial organization of the scene. Initial actions include:

- (a) Give an on-scene report and assume command. Initiate triage.
- (b) Perform a rapid hazard assessment and establish a safe zone to operate. Initiate traffic control and provide a safe work/treatment area.
- (c) Provide for occupant protection (charged hand line).
- (d) Call for additional resources.
- (e) Radio a Triage Report to Dispatch.
- (f) Stabilize hazards and/or remove patients to a treatment area.

# Superstition Fire & Medical District

Consortium SOG Volume II

## *EMS Responsibilities (203.01)*

---

- (g) Assign crew(s) specific task(s) to accomplish.
- (h) Early sectorization (triage, extrication, treatment, and transportation) or by location (north, south, east, west).
- (i) Initiate patient assessment and treatment functions.
- (j) Coordinate patient transportation.

Responding personnel are encouraged to use triage tags and IMMEDIATE labels on smaller multi-patient incidents. Triage tags should be used any time there are three (3) or more IMMEDIATE patients or more than ten (10) patients. In the multi-patient incident scenario, most often a multiple vehicle collision, use of the Central Arizona triage system (See MP 1201.14) can greatly improve initial scene organization, and enhance its use during mass casualty incidents.

### **400.5 ARRIVAL**

The first arriving company officer at a multiple patient incident will assume Command and give an on scene report which will answer the question... What do I have? What action will I take? What resources do I need? The type of situation and the approximate number and condition of patients should be communicated to Dispatch as soon as possible.

Command should rapidly survey the scene to identify any hazards or safety concerns and establish a safe zone for crews to operate. This can be accomplished through proper defensive rig positioning, use of flashing lights and the placement of flares or reflectors. Additional traffic control should be requested from law enforcement through Dispatch.

Command should immediately request additional assistance if the need is indicated. Dispatch will begin to notify other agencies and medical facilities based on the amount of assistance requested at the scene and the progress reports from Command. The initial reports should indicate the scale of the incident to allow Dispatch to notify other agencies.

Triage will be initiated early in an incident, especially when the number of patients and/or the severity of their injuries exceeds the capabilities of the on scene personnel to provide effective extrication, treatment and transportation.

Once triage is complete, a Triage Report should be radioed to Alarm. A Triage Report at a two-vehicle collision may sound like: "Triage to Command. Triage is complete. We have 9 total patients: 2 IMMEDIATES, 3 DELAYED and 4 MINORS." A Triage Report signifies that triage has been completed and communicates to all responding crews the size of the major medical incident. It also provides essential information regarding decisions to call for additional resources or to scale back the response.

The first arriving company officer needs to quickly determine the most effective means to treat patients. In incidents with few patients, it may be more effective to treat patients "in place." At EMS incidents with a greater number of patients, a treatment area should be established. In a case where two or more distinct groups of patients are separated by distance, multiple treatments areas

## *EMS Responsibilities (203.01)*

---

may be needed. Treatment area(s) can be clearly identified by using colored salvage covers (red, yellow and green) to designate treatment areas for IMMEDIATE, DELAYED or MINOR patients.

If the incident involves a building collapse or a hazardous material release, it may be more effective to remove victims to a safe area rather than stabilize hazards. This is also true of motor vehicle collisions involving a train wreck or bus. In these cases, triage will be performed at the entrance to the treatment area.

### **400.6 STAGING**

Additional Resources should be requested using standard assignments and alarms as much as possible (e.g., 2-1 Medical, 1st Alarm Medical, 2nd Alarm Medical, etc.) This will facilitate an incremental approach to the incident, similar to firefighting operations, and provide predictable resources.

The first arriving company will go to the scene, as well as the first paramedic unit, first ladder, first chief officer, and first rescue. All other companies will use Level I staging upon their arrival.

Command should consider implementing Level II Staging early in the incident. All First-Alarm-Medical Incidents (or greater) require a Level II Staging Area for all fire department resources, including rescue companies.

All outside agencies responding to a medical incident should be sent to the Staging Area. This area should be at a sufficient distance to keep the scene clear and maintain access. Staging officer will assign units as directed by Command.

Units assigned to sectors, unless carrying special equipment, should park at a distance from the scene. This parking area should be located out of the access paths. Crews should report to Extrication or Treatment Sectors carrying their medical equipment. If a treatment area is designated, medical equipment and supplies should be stockpiled there.

Apparatus with extrication tools or other heavy equipment needed at the scene should be brought up closer to the actual incident site.

### **400.7 COMMAND RESPONSIBILITIES**

The Incident Commander (IC) is responsible for the strategic level of the command structure and should:

- ¾ Determine the appropriate strategy
- ¾ Establish overall incident objectives
- ¾ Set priorities
- ¾ Develop an action plan, communicate plan.
- ¾ Obtain and assign resources.
- ¾ Planning—based on evaluating interventions and predicting outcomes
- ¾ Communicate specific objective to tactical level units
- ¾ Initiate a Unified Command with other agencies

# Superstition Fire & Medical District

Consortium SOG Volume II

## *EMS Responsibilities (203.01)*

---

### **400.8 BASIC SECTORS**

Most multiple-patient incidents require patient triage, extrication, treatment, and transportation. Because of potential vehicle congestion at the site, a staging sector for apparatus is also a major consideration during larger incidents.

These needs form natural basic sectors for the Incident Management System. Additional sectors may be assigned depending on the situation, consistent with the Incident Management System.

The purpose of Triage Sector is to determine, in close coordination with Extrication, the location, number and condition of patients and whether triage should be performed before or after patients are extricated from the site. Triage is also responsible to assign and supervise triage teams, ensure that patient triage is done in accordance with standard operating procedures and provide Command with a "Triage Report" when triage is completed. Triage Sector should also forward triage tracking slips to Command.

The purpose of Extrication Sector is to determine, in conjunction with Triage, the location, number and condition of patients and whether triage will be performed before or after patients are extricated from the impact area. Extrication is also responsible to assign and supervise extrication teams, extricate and deliver patients to the treatment area, and notify Command when all patients have been removed from impact area. MINOR patients who were directed earlier in the incident by triage teams to an Assembly Area will be assessed by Extrication and delivered to the treatment area if further medical care is warranted.

The purpose of Treatment Sector is to first determine whether patient treatment will occur "in place" or in a designated treatment area. Generally, a centralized treatment area is preferred, as patient care and site operations are substantially enhanced.

If a treatment area is designated, Treatment Sector may decide to treat patients in a common area. However, if the incident is large enough treatment may designate separate "IMMEDIATE" and "DELAYED" treatment areas. Treatment is responsible to assign and supervise treatment teams, ensure that all patients have been triaged, assessed and treatment needed. Treatment Sector officer should coordinate patient allocation with Transportation Sector and notify Command when all patients have been treated.

The purpose of Transportation Sector is to obtain all modes of transportation needed to take patients to the hospital. Transportation should determine, in conjunction with Command, the location of the staging area, rescue loading area and helicopter landing zone. Transportation Sector is also responsible to determine hospital availability through the Dispatch Center, coordinate patient allocation with Treatment and supervise the movement of patients from the treatment area to the ambulance loading area or helicopter landing zone.

Transportation Sector should also determine hospital destination and notify hospitals of rescue or ambulance arrival (through Dispatch). Transportation should also remove patient tracking slips from the triage tag prior to transport, notify Command when all Immediate patients have been transported (an EMS Tactical benchmark) and maintain an accounting of all patients.

# Superstition Fire & Medical District

Consortium SOG Volume II

## *EMS Responsibilities (203.01)*

---

### 400.8.1 SAFETY SECTOR

Command should assign Safety Sector as soon as the basic sectors have been established.

As the incident escalates, a Staging Sector may be required. To avoid scene congestion, a Level II staging area will be identified for any First Alarm Medical incident.

Medical Supply Sector is responsible for the procurement, delivery and stockpiling of medical supplies needed at the scene. This sector should be established on 3rd Alarm Medical or greater incidents, as Medical Support 19 (from the airport) and a Medical Supply truck (from Resource Management) will automatically be dispatched. These units will have medical supplies, oxygen refill capability and oxygen distribution system.

If helicopters are used, an LZ Sector will be established with a landing zone a safe distance from the scene. LZ Sector will keep track of patient destination, communicate landing instructions with incoming and outgoing aircraft and enforce established safety standards for landing zones (Brush Fire Air Support). At least one Engine Company will be assigned to the LZ.

### 400.8.2 BRANCHES

A mass casualty incident may require the implementation of a separate "Medical Branch" and "Transportation Branch." Each would direct all sectors assigned and report to Command.

The Medical Branch Director is responsible to ensure that the functions of triage, extrication, and treatment are carried out. The Medical Branch Director should supervise and coordinate personnel assigned, determine and request resources needed and recommend the expansion of the command organization as needed. Medical Branch should communicate direction and objectives to tactical units, ensure objectives are completed and maintain incident documentation.

Additional positions within the Medical Branch may include an IMMEDIATE, DELAYED and MINOR Treatment Sector Officers, Medical Communications Sector, Medical Supply Sector, Ground Ambulance Coordinator and Morgue Officer.

### 400.8.3 RESOURCE COMMITMENT AND FLOW

Resource commitment typically follows patients. Initially, Extrication will require a large resource commitment. As patients are extricated and moved to Treatment, resources for extrication will decrease. These crews can be re-allocated to the Treatment function.

In a disaster level incident, some fire department resources may need to be allocated to receiving hospitals until those facilities can obtain adequate hospital staff.

# Superstition Fire & Medical District

Consortium SOG Volume II

## EMS Responsibilities (203.01)

---

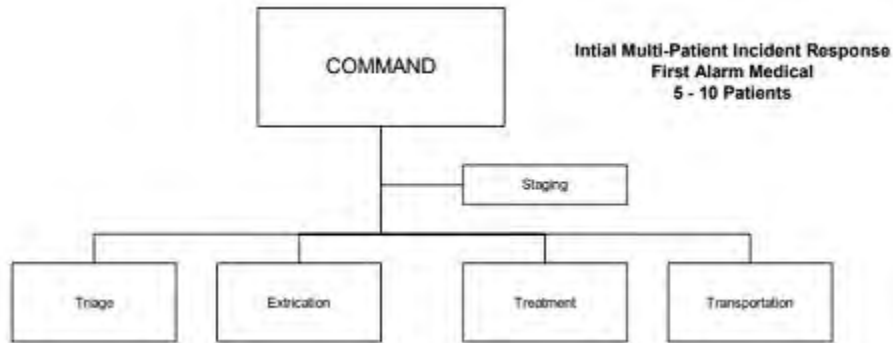

### Notes:

- (a) The triage function should be performed by the first arriving company. Normally, it will last 4-6 minutes. A sector assignment may not be necessary.
- (b) Extrication may be assigned, if needed, when physical disentanglement or patient removal to a treatment area is needed.
- (c) Treatment is preferred in a designated treatment area, or can be performed "in-place," as directed by Command.
- (d) The Transportation Sector function may be managed by Command or assigned to a designated member, depending on complexity of the incident.
- (e) A Level II Staging area should be used for the balance of the assignment (after the Level 1 approach). All resources must stage.

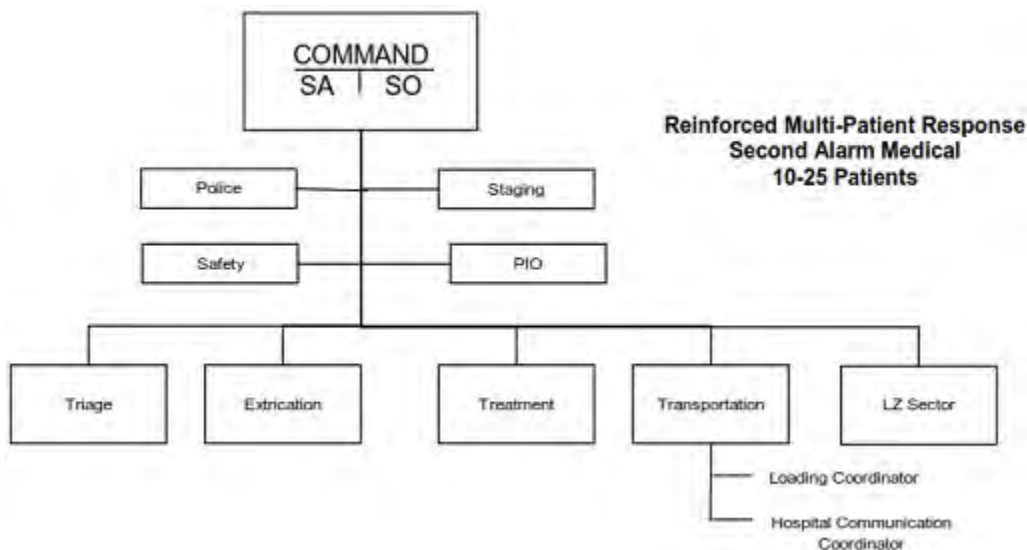

### Notes:

- (a) A Triage Sector should be assigned.

# Superstition Fire & Medical District

Consortium SOG Volume II

## EMS Responsibilities (203.01)

- (b) The Extrication Sector should be assigned to manage physical disentanglement or removal of patients from the impact site to a treatment area.
- (c) A Treatment Sector should be established with colored salvage covers used to identify Immediate, Delayed, and Minor treatment areas.
- (d) Transportation Sector will need a minimum of one company assigned to perform its functions, and be assigned a separate tactical channel, in addition to Med-9.
- (e) A LZ Sector will be used for helicopter operations.
- (f) A minimum of one engine company should be assigned to the LZ, with the Company Officer becoming "LZ Sector."
- (g) The Hospital Communications Coordinator should check on hospital availability through Dispatch on Med-9.
- (h) A Level II Staging area must be established for all responding companies.
- (i) Rescues should be sent to loading area, no more than two at a time.

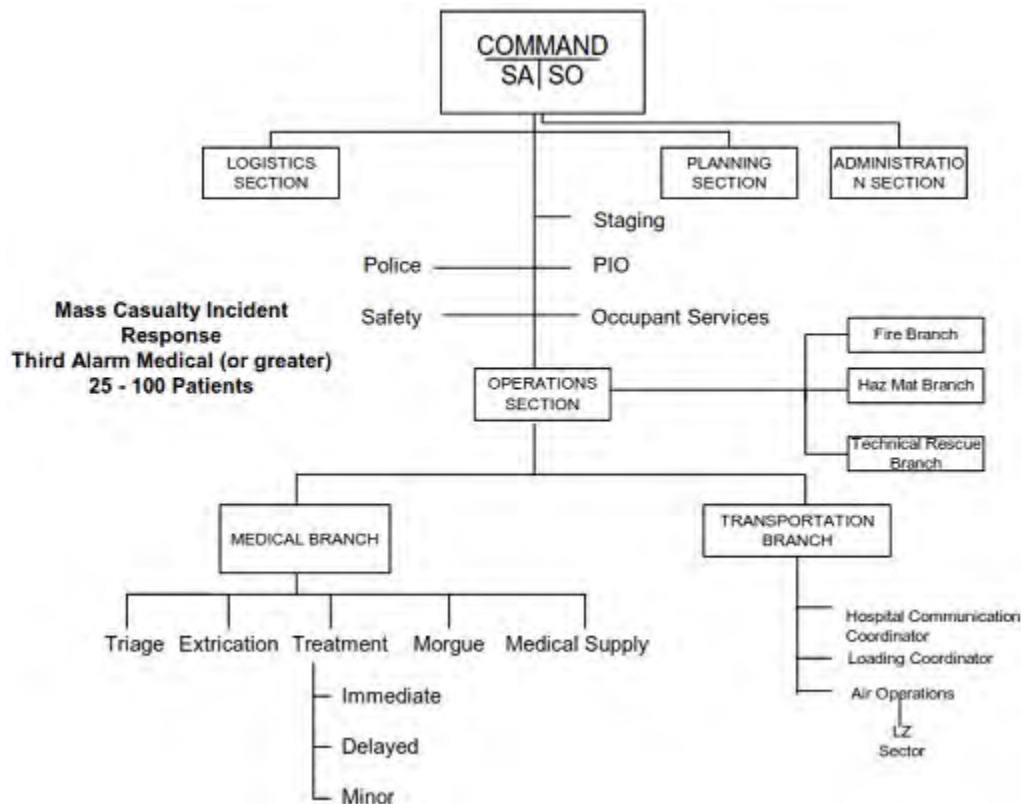

### Notes:

- (a) Triage should continue as a Sector and may involve several companies.
- (b) The treatment area must be identified early and include patient re-evaluation.
- (c) Medical Branch and Transportation Branch should be considered with a large number of patients.



# Superstition Fire & Medical District

Consortium SOG Volume II

## *EMS Responsibilities (203.01)*

---

- (d) Transportation Branch has a Loading Coordinator assigned to the treatment area.
- (e) Transportation Branch will need a minimum of one company assigned and should operate on a separate tactical radio channel, in addition to Med-9.
- (f) A minimum of one engine should be assigned to the LZ, with the Company Officer assigned as "LZ Sector."
- (g) The Hospital Communication Coordinator should check and re-check hospital availability through Dispatch on Med-9.
- (h) Rescues should be sent to the loading area, no more than two at a time.
- (i) Medical Support 19 and one medical supply truck will be dispatched to the scene when a Third Alarm is requested (see Medical Supply Sector).

## Treatment Sector (203.04)

### 401.1 PURPOSE

A Treatment Sector is utilized to provide a site to manage the treatment of multiple IMMEDIATE and DELAYED patients. Treatment Sector is responsible for establishing a treatment area to provide stabilization and continuing care of patients until they can be transported to a medical facility. The objective of the treatment sector is to rapidly treat and transport all patients.

### 401.2 TREATMENT SECTOR RESPONSIBILITIES

The following items represent the standard operations that will normally be performed by the Treatment Sector:

- (a) Identify whether patient treatment will occur “in place” or in a designated treatment area. Coordinate with Triage and Extrication Sectors.
- (b) Determine resources.
- (c) Identify and establish a large treatment area. If incident is large, establish separate “Immediate” and “Delayed” treatment areas.
- (d) Assign and supervise treatment teams.
- (e) Ensure that all patients have been triaged, assessed and re-triaged as needed.
- (f) Aggressive treatment and rapid packaging of patients.
- (g) Provide frequent progress report to Command.
- (h) Ensure safety and accountability of all patients and assigned personnel.
- (i) Verify transportation priorities with Transportation Sector.
- (j) Coordinate with other sectors.
- (k) Notify Command when all patients have been moved from the treatment area.

The Treatment Sector officer will wear a sector vest for identification purposes.

The Sector officers should determine together with Command whether patients would be treated “in place” or treated at a specific treatment area.

If treatment will occur “in place,” companies should be directed by the Treatment Sector officer to specific patient or vehicle (e.g., “E20, you have the patients in the red sedan. R17 will assist.”). The goal will be to assign one ALS or BLS company and one Rescue to each patient, resources permitting. Crews should initially focus their effort on treating and transporting IMMEDIATE patients. These patients can easily be spotted with night-reflective IMMEDIATE labels placed on or near their bodies by the triage team(s). Treatment teams should communicate with Command to obtain additional Rescues.

If patient treatment will occur in a designated “treatment area”, then the Treatment Sector officer should establish a treatment area and prepare for the arrival of patients from Extrication. The treatment entry point should be readily identified (e.g. traffic cones) and have personnel to direct

# Superstition Fire & Medical District

Consortium SOG Volume II

## *Treatment Sector (203.04)*

---

arriving patients. The treatment area must be in a readily accessible location for patient entry and transportation loading but away from any dangerous conditions associated with the incident.

The treatment area should be large enough to absorb all patients and the large numbers of treatment personnel-THINK BIG! This area should be located in a safe area with consideration given to allow for easy access by rescues or ambulances. If the incident is large enough, Treatment should designate separate "IMMEDIATE" and "DELAYED" treatment areas.

The treatment area(s) should have a readily identifiable entrance using traffic cones, signs or other markers. Red and yellow salvage covers can also be used to identify the IMMEDIATE care and DELAYED care areas, for IMMEDIATE and DELAYED patients, respectively. One salvage cover provides ample working room for up to three patients.

If the incident scene is very large, it may be necessary to establish more than one treatment area in different locations. Branch operations may be required to coordinate these efforts. Geographic designations (i.e., "East Treatment", "West Treatment") should be utilized ("Transportation Branch, Multiple Site Coordination").

Treatment shall advise Command when ready to receive patients.

Of all the sectors, the Treatment Sector typically requires the heaviest commitment of personnel. During major incidents, one company per four (4) patients should be the initial objective (one rescuer per patient). As resources permit, the overall goal is to provide all the resources necessary to treat all the patients.

Treatment should assign personnel to meet and direct first arriving litter-bearers on the placement of patients in "IMMEDIATE" and "DELAYED" Areas. Patients in the treatment area should be arranged in an orderly manner with adequate space provided between patients to allow working room for treatment personnel. First arriving patients should be placed near the exit point. Rescuers should first fill from exit towards the entrance as patients are delivered to treatment. This will eliminate personnel from having to step over or move around patients as they are delivered or transported.

Non-triaged patients arriving at the treatment area must be triaged and tagged at the entrance. A triage team should be located at the entrance for this purpose. As these new patients are tagged, the Treatment Sector officer should forward a "Triage Update" to Command to include these newly-discovered patients.

Treatment personnel must continue to assess all patients for changes in conditions, through an ongoing basis to maintain appropriate triage classifications. Once initial triage activities have been completed, triage teams can be reassigned to Treatment to continuously re-evaluate patients. ALS treatment will be given primarily in the "IMMEDIATE" treatment area. Less intensive patient monitoring and treatment will be given to the "DELAYED" treatment area with mostly BLS personnel assigned to this area. Medical information (vital signs, injuries, treatment rendered) should be documented on the appropriate side of the triage tag.

# Superstition Fire & Medical District

Consortium SOG Volume II

## *Treatment Sector (203.04)*

---

A variety of ALS personnel, BLS personnel, medical staff and others may be assigned to the Treatment Sector. The Treatment Sector officer must have specific assignments for these varied personnel. Non-fire department medical personnel should be closely supervised by the Treatment Sector officer or others. Command staff, branch directors and Sector officers will have full supervisory authority over this staff.

If the condition of a patient changes significantly (better or worse) it may be necessary to transfer the patient to a higher or lower priority area. The Treatment Sector officer should be advised. Once all IMMEDIATE patients have been treated, DELAYED patients who have significant mechanism of injury should be reevaluated and upgraded to IMMEDIATE as necessary.

The Treatment Sector must cause aggressive treatment and packaging of patients with an emphasis on rapid transport. The Treatment Sector officer must maintain an immediate awareness of which patients are ready for transport. The Sector officer must ensure treatment is rapid, adequate, and appropriate numbers of treatment personnel are assigned to each patient. The only time extended treatment should be considered is when immediate transportation is not available. Close coordination with the Transportation Sector officer must be maintained to ensure rapid transportation.

When transportation is immediately available, transportation of the patient becomes a priority over extended on-site treatment. Rapid transportation is of the essence.

The Treatment Sector officer will consult with the Transportation Sector on the allocation of patients to various medical facilities.

The Treatment Sector officer should forward progress reports and triage updates to Command as needed. The Treatment Sector officer is responsible for determining the need for additional medical supplies at the scene and should request their delivery through Command. A Medical Supply Sector will automatically occur on all 3-A-M incidents. This sector should be established near the treatment area ("Medical Supply Sector").

---

## Triage Sector (203.02)

### 402.1 PURPOSE

The purpose of triage is to categorize patients based on the severity of their injuries, prioritize their need for treatment and transportation and stabilize life-threatening injuries before additional resources arrive on-scene.

With this in mind, extrication and triage sectors should be assigned separately. This follows the Model Procedures Guide for Emergency Medical Incidents (National Fire Service Incident Management Systems Consortium, 1996) and clearly distinguishes between two important, though distinct functions, identifying patient number and severity (triage), versus victim disentanglement and removal to a treatment area (extrication).

### 402.2 TRIAGE SECTOR RESPONSIBILITIES

The following items represent the standard operations that will normally be performed by the Triage Sector officer:

- (a) Determine the location, number and condition of patients.
- (b) Determine, in close coordination with Extrication Sector, if triage will be performed in place or at the entrance to the treatment area.
- (c) Determine resources.
- (d) Assign and supervise triage teams.
- (e) Ensure that patient triage is based on S.T.A.R.T., that life-saving emergency medical care is provided as needed, and that patients are accounted for and tagged appropriately.
- (f) Ensure safety and accountability of all assigned personnel.
- (g) Provide frequent progress reports to Command.
- (h) Coordinate activities with other sectors.
- (i) When triage is complete, provide Command with a "Triage Report." Forward triage tracking slips to Command.
- (j) Terminate triage activities and inform Command that personnel are available for reassignment.

The Triage Sector Officer should wear a sector vest for identification purposes.

At smaller incidents (up to 10 patients), triage may be handled by the first arriving company officer and his/her crew. At larger incidents (more than 10 patients), the first arriving company officer should assume Command and assign Triage to the next arriving fire company.

As a general rule, patients should be triaged and tagged before movement to a treatment area. IMMEDIATE patients are moved first, followed by DELAYED patients. However, there are instances when triage is performed away from the impact area.

## *Triage Sector (203.02)*

---

Depending on the safety of the site and the arrangement of the patients, it may be necessary to triage patients at the entrance to the treatment area.

In a very large incident, it may be necessary to establish multiple triage locations. Regardless of where triage is performed, the triage process requires close coordination between the extrication and treatment sector officers.

Triage tagging should be completed in accordance with procedures established in Volume 12 ("Triage Tagging").

### **402.3 TRIAGE REPORT**

Triage should be completed using the "Arizona Triage System." These red fanny packs are located on all fire apparatus. Once the triage crew(s) has tagged and labeled all patients, they should forward their tracking slips to the Triage Officer.

The Triage Sector Officer arranges the tracking slips to determine the number of patients and their condition. The Triage Sector Officer then radios Command with a "Triage Report." The Triage Report includes the number of patients and their classification. For example, a Triage Report at a two-vehicle collision may sound like: "Triage to Command. Triage is complete. We have 9 total patients: 2 IMMEDIATES, 3 DELAYED and 4 MINORS."

A Triage Report signifies that initial triage has been completed on the incident using the S.T.A.R.T. criteria. It communicates to all responding crews the size of the major medical incident. It also provides Command with essential information regarding decisions to call for additional resources or to scale back the response. Once triage is complete, Command may reassign triage crews to other functions.

---

## Extrication Sector (203.03)

### 403.1 PURPOSE

An Extrication Sector is utilized in multiple patient incidents that require physical disentanglement and/or the removal of trapped victims. Extrication is responsible for removing and delivering patients to a treatment area. Extrication will assist triage with any patient treatment that is necessary prior to disentanglement.

Extrication and triage sectors should be assigned separately (see Model Procedures Guide for Emergency Medical Incidents, National Fire Service Incident Management Systems Consortium, 1996). This clearly distinguishes between two important, though distinct functions... identifying patient number and severity (triage), versus victim disentanglement and removal to a treatment area (extrication).

### 403.2 EXTRICATION SECTOR RESPONSIBILITIES

The following items represent the standard operations that will normally be performed by the Extrication Sector:

- (a) Determine the location, number and condition of all patients (coordinate with Triage).
- (b) Determine if triage will be performed in place or at the entrance to the treatment area (see "Triage Sector").
- (c) Determine resources.
- (d) Assign and supervise extrication teams.
- (e) Extricate and deliver patients to the treatment area(s) or to a casualty collection point.
- (f) Provide frequent progress reports to Command.
- (g) Ensure safety and accountability of all patients and assigned personnel.
- (h) Coordinate activities with other sectors.
- (i) Notify Command when all patients have been removed and that companies are available for reassignment.

The Extrication Sector Officer shall wear a sector vest for identification purposes

The Extrication Officer should be positioned in a readily visible location that is accessible to arriving companies and maintain a view of the scene. Face-to-face communications should be used within the sector. Company officers should use messengers to relay information to the sector officer. The sector officer shall provide frequent progress reports to Command.

As a general rule, patients should be triaged and tagged in the impact area. However, depending on the safety of the site and the arrangement of the patients, there may be instances when triage is performed at the entrance to the treatment area. Regardless of where triage is performed, the triage process requires close coordination between triage, extrication and treatment sector officers.

# Superstition Fire & Medical District

Consortium SOG Volume II

## *Extrication Sector (203.03)*

---

The first priority for removal to the treatment area will be IMMEDIATE patients followed by DELAYED patients. IMMEDIATE patients should be moved to a treatment area without delay. These patients can easily be spotted with night-reflective IMMEDIATE labels placed on or near their bodies by the triage team(s). In some cases of confined entrapment, removing "DELAYED" patients may occur before access can be gained to "IMMEDIATE" patients. These patients may need to be moved to the treatment sector ahead of "IMMEDIATE" patients.

All non-ambulatory patients should be moved on backboards, with cervical spine precautions if indicated. Companies may be assigned as "litter bearers" to assist in this movement. Pick-up trucks, baggage carts or similar conveyances may also be used. Full spine immobilization may not be possible during the early stages of an incident.

The Extrication Officer should assign personnel to help size-up the situation. An evaluation of the number of patients involved and the complexity of extrication requirements is an immediate priority. A reasonable guideline is an initial commitment of one company per five (5) victims.

This is reasonable for extending initial and immediate care when numerous patients are involved in a major incident. The goal, as resources and priorities permit, is to provide all resources necessary to extricate and move patients to the Treatment Sector.

If the patients are spread over a large area, Extrication should assign companies to a specific area or group of patients. The company officer assigned will determine the immediate needs of those patients and request assistance if necessary. The Company Officer has responsibility for all those patients until they are delivered to a treatment area or assigned to another company.

If the incident site involves a large area, it may be necessary to create more than one Extrication Sector. Responsibility should be divided geographically with appropriate sector designations. (e.g. "North Extrication). Branch operations may be required to coordinate this effort.

Most ALS personnel should be assigned to the Treatment Sector. However, some paramedics may also need to be assigned to the Extrication Sector to provide ALS treatment for critical patients undergoing extended extrication efforts.

When victims require forcible extrication, ladder companies should be assigned. Ladder apparatus should be brought in close to the scene while other apparatus is parked at a distance to avoid congestion. If the extrication requires specialized equipment (i.e., wreckers, cranes, cutting torches), these must be requested through Command.

The Extrication Officer is responsible for assuring the safety of the area where patients are being extricated. This will require the commitment of personnel with protective lines and extinguishing equipment where a fire risk exists. If fire is involved, coordination with firefighting sectors will be required. The safety of patients and Fire Department personnel must be a primary concern.

To reduce confusion and congestion, Triage will initially direct all MINOR (ambulatory) patients using the S.T.A.R.T. criteria to a specific area. Extrication Sector is later responsible to further assess these patients once more critical activities have taken place. Extrication may decide to



# Superstition Fire & Medical District

Consortium SOG Volume II

## *Extrication Sector (203.03)*

---

remove these patients to an "Assembly Area." Green salvage covers can be used to identify this area. A city bus or other vehicle can be used to transport these people to a suitable location.

As patients are moved from the extrication area, fewer resources may be required. The Extrication Sector should advise Command when companies or personnel are available for reassignment.

---

## Medical Supply Sector (203.06)

### 404.1 PURPOSE

Major incidents rapidly consume standard complements of medical supplies carried by fire companies. Since, large multi-casualty incidents (MCIs) require a significant amount of EMS supplies and generate large quantities of biohazard waste, additional supplies must be obtained and delivered to the site.

To improve the fire department's capability to treat patients arising from a large-scale multiple patient incident, a Medical Supply Sector shall be established during all 3-Alarm Medical (or greater) major medical incidents using a minimum of one fire company. Additionally, Dispatch will special call Medical Support 19 from the airport and an EMS supply truck from Resource Management to the scene.

The Medical Supply Sector will be staffed with members from the assigned fire company, the personnel assigned to MS19, and the EMS supply truck, with the company officer assigned as the Medical Supply Sector Officer. A second EMS supply truck and a second adaptive response unit will be dispatched to the scene following an upgrade to a 4-Alarm Medical incident.

The Medical Supply Sector should be established in close proximity to the treatment area. At expanded incidents, the Medical Supply Sector may be assigned to the Logistics Section.

At incidents with less than 20 patients, Medical Supply Sector will report to Command. At larger mass casualty incidents, this Sector will report to Medical Branch or Logistics Section.

### 404.2 CAPABILITIES

The Medical Supply Sector will provide the following to other sectors as needed:

- Provide EMS supplies (triage tags, IVs, backboards, trauma supplies, gloves, goggles, masks, etc.).
- Provide biohazard supplies (biohazard trash containers, biohazard plastic bags, sharps containers, etc.).
- Provide oxygen refill.
- Set up an oxygen manifold.
- Obtain needed offsite supplies.

## Transportation Sector (203.05)

### 405.1 PURPOSE

A Transportation Sector is established to manage patient transportation from the scene to appropriate medical facilities. Transportation Sector is responsible for arranging all of the transportation needs for a multiple-patient incident and for allocating those patients to appropriate medical facilities.

### 405.2 TRANSPORTATION SECTOR RESPONSIBILITIES

The following represent the standards operations that will be performed by the Transportation Sector.

- (a) Determine/request resources.
- (b) Determine (with Command) the rescue loading area and helicopter landing zone as needed.
- (c) Determine hospital availability status by contacting Dispatch on Med-9.
- (d) Coordinate patient allocation and destination with Treatment Sector.
- (e) Aggressively supervise the movement of patients from the treatment area to the ambulance loading area or helicopter landing zone.
- (f) Maintain an accounting of all patients and patient destinations.
- (g) Provide progress reports, allocations, ETA's, to receiving hospitals.
- (h) Ensure the safety and accountability of all assigned personnel.
- (i) Provide frequent progress reports to Command.
- (j) Coordinate activities with other sectors, especially Treatment.
- (k) Notify hospital (through Dispatch) of estimated arrival time of specific rescues or helicopters.
- (l) Notify Command when all IMMEDIATE patients have been transported.
- (m) Notify the hospitals when all patients are transported and operations are terminating.

The Transportation Sector Officer must assume a visible position in the treatment area or patient loading area and wear a sector vest.

The Transportation Sector Officer must "size up" the transportation needs, including ambulances, air ambulances or other transportation modes, as well as staffing needs and communicate those needs to Command. Additional personnel may be needed to assist with medical communications ("Hospital Communications Coordinator"), transport loading ("Loading Coordinator"), record keeping ("Charting Officer"), air medical transport coordination ("LZ Sector") and staging ("Staging").

Transportation should determine, in concert with Command, the location for staging and aero-medical (helicopter) transport. If helicopters are used, Transportation should establish a landing

# Superstition Fire & Medical District

Consortium SOG Volume II

## *Transportation Sector (203.05)*

---

zone a safe distance from the scene, assign at least one Engine Company to the LZ and designate an "LZ Sector." LZ Sector will keep track of patient destination, communicate landing instructions with incoming and outgoing aircraft and enforce established safety standards for landing zones (Brush Fire Air Support).

It may be necessary to use ambulances or other vehicles to carry patients from the treatment area to the landing zone. Helicopters should be used to transport critical patients to more distance medical facilities, allowing closer hospitals to receive patients by ground ambulance.

Transportation should also determine a suitable location next to Treatment to establish a patient loading area. Rescues should be staged off site and brought in to the loading area as needed, no more than two at a time. Transportation must coordinate closely the preparation of patients with Treatment and have rescues and ambulances immediately ready in the loading area. Transportation should aggressively seek patients from Treatment and have two rescues or ambulances in the loading area at all times. These rescues should have a separate entry and exit point into the loading area to eliminate the need to back ambulances.

Transportation Sector must ensure that contact with appropriate medical facilities is accomplished as soon as possible to determine individual hospital capabilities to receive patients. Hospitals should be advised of the location and type of incident, along with the triage report indicating the number of patients, nature (e.g., trauma, burns, medical), and the severity of their injuries. Transportation should initiate medical facility inventory by contacting the Dispatch Center on Med-9 early during the incident.

Treatment Sector will normally advise Transportation when patients are ready for transport,. Transportation will allocate patients to medical facilities according to patient injury and priority, hospital capacity and specialty (pediatric, burns, Level I Trauma, etc.).

Transportation of IMMEDIATE patients will receive priority followed by the transport of DELAYED and MINOR patients. If needed, transport of MINOR patients to a medical facility may be accomplished by using city busses or vans. In general, it is preferred to "leap-frog" MINOR patients to distant hospitals to minimize transport times for DELAYED patients to closer facilities.

Personnel assigned to Transportation will remove patients from the treatment area and deliver them to the selected rescues or other transport units (vans, buses, etc.). Treatment and Transportation Sectors must maintain close coordination to determine the most appropriate allocation for each patient.

Prior to transport, the Transportation Sector Officer (or designee) will remove a transportation tracking slip from each triage tag and write in the transport unit and hospital destination on the slip. These tracking slips are kept by Transportation to maintain an accounting of all patients leaving the scene. They can also be verified by Command, who has the initial triage tracking slips.

When rescues or helicopters have left the scene, Transportation should advise the Dispatch Center on Med-9 of the estimated arrival time and patient status (e.g., "Rescue 9 is en route to

# Superstition Fire & Medical District

Consortium SOG Volume II

## *Transportation Sector (203.05)*

---

Good Samaritan, ETA of 5 minutes, with one IMMEDIATE patient.”). The Dispatch Center will relay this information to the appropriate medical facility.

Rescue personnel will have the responsibility to perform a courtesy notification to the receiving hospital, indicating their estimated arrival time, the number and type of patients on board, along with a brief description of their injuries. ALS personnel should operate under Standing Orders and not patch for Medical Direction unless necessary.

When all IMMEDIATE patients have been transported from the scene, Transportation should notify Command. A declaration by Command to Dispatch of “All IMMEDIATES Transported” is an EMS tactical benchmark.

---

## Medical Safety Officer (203.06A)

### 406.1 PURPOSE

The position of the Medical Safety Officer (MSO) would place a licensed medical practitioner as part of the strategic level to enhance the medical wellness issues associated with our workforce. The MSO would be assigned to work for the Safety Section.

MSO's would be better positioned to provide the Command Team with strategic information related to triage, treatment, and transportation of our firefighters to specialty hospitals and state-of-the-art practices. This would decrease processing time for our firefighters' as prearrangement for direct admission would be in place.

This position would also enhance the Command Team at multiple-casualty WMD incidents with regard to customer health issues and appropriate triage.

The information provided by the MSO would also benefit the PIO function with accurate information from a licensed medical practitioner at the scene, as well as liaison work with outside agencies that have statutory responsibilities on these types of events.

With on-scene coordination, our firefighters would benefit with follow-through and follow-up care from the hospital back through the Health Center.

### 406.2 OBJECTIVE

The MSO would respond to specialty alarms, multi-alarms, and long-term campaign events. The MSO would be tasked through the Safety Section and work in the Rehab Sector. The MSO would be partnered with a Command Officer to complete all tasks. This in turn would assist the Command Team in working through the strategic/tactical priorities of rapidly escalating incidents.

### 406.3 FUNCTIONS

- Provide Command with clinical level information to enhance decisions concerning firefighter medical safety at a strategic/tactical level.
- Provide firefighters with real-time monitoring (instruments) by modifying work/rest cycles.
- Medical Safety Officer (MSO) would function as a Medical SO (Support Officer) assigned to the Safety Section to clinically direct medical treatment, triage, and release of firefighter at the scene.
- Medical Safety Officer (MSO) if needed would function as a Medial Triage Officer at multiple- casualty, WMD incidents, assigned to the Operations Section.
- Would act as coordinator/controller for the specialty hospital care through Occupational Health with Banner Poison Control Center, as well as Health Center follow through.

# Superstition Fire & Medical District

Consortium SOG Volume II

## *Medical Safety Officer (203.06A)*

---

### **406.4 REQUIREMENTS**

- Physician/Licensed Medical Professional functional with firefighter occupational medicine and ACLS protocol, local medical specialties location.
- Demonstrate knowledge, skills need to work within ICS through simulation at the Command Training Center (CTC).
- Demonstrate basic radio order model protocols.
- Demonstrate knowledge of start system through drills, simulation.

### **406.5 EQUIPMENT**

- Text Pager
- Identification vest /PPE
- Laptop for on-scene access to medical records
- Radio/cellular phone
- Staff vehicle
- Associated medical equipment

### **406.6 DEPLOYMENT**

This position would deploy to multi-alarms/multi-hazard/WMD incidents through automatic dispatch or by request from Command.

### **406.7 BEHAVIORAL OUTCOMES**

The Medical Safety Officer operating on the emergency scene, as part of the Command Team will offer consistency in decisions related to firefighter wellness:

- Decrease risk factor for ff deaths related to cardiac emergencies while operating on the emergency scene.
- Decrease risk factor for serious heat related injuries for firefighters with a more positive outcome for recovery and loss time.
- Decrease the lost time for firefighter in relation to industrial injuries with the highest level of triage, management, and early intervention at the scene of injury.
- Quick identification of trends in relation to civilian (or firefighter) illness during suspected mass casualty incidents in relation to the use of Nuclear, Biological, or Chemical agents.
- Provides opportunity to gather consistent and valuable statistical information to be used for better management decisions with an increased opportunity for successful grants and other alternative funding avenues.

# Transportation Sector/Branch Multiple Site Coordination (203.05A)

## 407.1 PURPOSE

In large, complex medical incidents, it may be necessary to coordinate the transport of patients from two or more treatment areas simultaneously. This may require the creation of a Transportation Branch and the assignment of a Transportation Branch Director to coordinate transportation functions for all of the treatment locations.

## 407.2 TRANSPORTATION BRANCH RESPONSIBILITIES

Transportation Branch has the following responsibilities:

- Ensure the functions of transportation are carried out.
- Supervise and coordinate the transportation functions and personnel assigned.
- Determine/request resource needs to Command.
- Communicate direction to tactical units (sectors)
- Ensure units are completing objectives.
- Maintain incident documentation.

The following represents the standard operations that will be performed by the Transportation Branch:

- (a) Coordinate the assignment of rescues from Staging area to various sectors (e.g., East Transportation, West transportation, LZ).
- (b) Determine hospital availability status through Dispatch on Med-9.
- (c) Coordinate all patient allocation and hospital destination.
- (d) Coordinate the movement of patients from treatment areas to Rescue loading areas or helicopter landing zone.
- (e) Maintain an accounting of all patients and patient destinations.
- (f) Ensure the safety and accountability of all assigned personnel.
- (g) Provide frequent progress reports to Command.
- (h) Notify hospital (through Dispatch) of estimated arrival time of specific rescues or helicopters.
- (i) Notify Command when all IMMEDIATE patients have been transported.

The Transportation Branch Director will be stationed at a central location, preferably at or close to the Command Post. Transportation Sector personnel will be assigned to each treatment area as well as at Staging and at the Helicopter Landing Zone. The Transportation Branch Director will coordinate all of these assignments and assign the necessary resources. Each Sector (e.g.,



# Superstition Fire & Medical District

Consortium SOG Volume II

## *Transportation Sector/Branch Multiple Site Coordination (203.05A)*

---

“East Transportation Sector,” “West Transportation Sector,” “Staging,” “LZ”) will require at least one full company.

Due to the complexity of this operation, a separate radio channel should be assigned exclusively to the Transportation Branch. This will facilitate the amount of communications necessary between the Branch Director and the assigned Sector officers at each location. The Transportation Branch Director will handle all communications with Dispatch (on Med. 9 or any other channel assigned by Dispatch).

The Transportation Sector personnel in each location will communicate their transportation needs directly to the Transportation Branch Director to obtain resources. The Transportation Branch Director will then direct Staging to assign one or more rescues to a specific loading area.

When a rescue or ambulance is ready for loading, the Sector officer should advise Transportation Branch of the number of patients being loading into a rescue and their severity. The Branch Director will then advise the Transportation Sector officer of the destination hospital. This Sector officer will advise the rescue personnel of their hospital destination. The Transportation Branch will advise receiving hospitals of patients en route, their triage status, and provide an ETA.

Each Transportation Sector officer will also remove a transportation tracking slip from the triage tag of each patient and write in the transport unit and hospital destination. Other information (name, age, injuries) can be completed on the tracking slip as time permits. These tracking slips are kept by Transportation Sector officers to maintain an accounting of all patients leaving the Sector. They can also be verified by Command, who has the initial triage tracking slips.

The Transportation Branch Director will assign necessary resources to the Helicopter Landing Zone to move patients from the treatment areas over to LZ. This may require the use of a rescue. Helicopters should be used to transport IMMEDIATE patients to more distant appropriate medical facilities.

The Transportation Sector personnel assigned to each Treatment Area will perform the same function as established for an incident with a single treatment area. The Transportation Sector officer functions as a coordinator and resource allocator, consolidating communications with Dispatch and Command.

## **Chapter 5 - Special Operations - Hazardous Materials**

## Hazardous Materials (204.01)

### 500.1 PURPOSE

This plan provides a basic philosophy and strategic plan for hazardous materials situations. All Phoenix Fire Department Standard Operating Procedures, unless superseded by a specific part of this plan, remain in effect for Hazardous Materials incidents.

Hazardous Materials incidents encompass a wide variety of potential situations including fires, spills, transportation accidents, chemical reactions, explosions and similar events. Hazards involved may include toxicity, flammability, radiological exposure, corrosives, explosives, health, and chemical reactions or a combination of factors. This plan provides a general framework for handling a hazardous materials incident, but does not address the specific tactics or control measures for particular incidents.

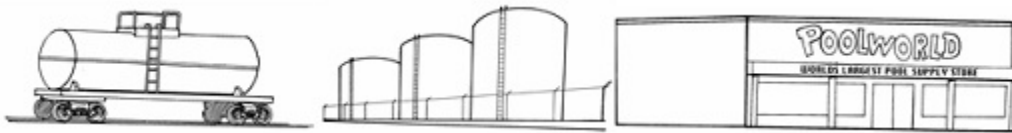

Every incident presents the potential for exposure to hazardous materials; even the products of combustion of an ordinary fire may present severe hazards to personnel safety.

This procedure is specifically applicable to known hazardous materials incidents, but it does not reduce the need for appropriate safety precautions at every incident. The use of FULL PROTECTIVE CLOTHING AND SCBA AS WELL AS SPECIAL PROTECTIVE CLOTHING and the use of all Standard Operating Procedures on a continuing basis are foundational for this plan.

### 500.2 DISPATCH

The Dispatch Center will attempt to obtain any and all information from the person reporting a hazardous materials incident. The information should, if possible, include material name and/or type, amount and size of container(s), problem (leak, spill, fire, etc.) and dangerous properties of the materials AS WELL AS THE NUMBER OF PERSONS INJURED OR EXPOSED. The incident taker should remain on the telephone with the caller to gain additional information after entering the call for dispatch.

Any additional information shall be relayed to responding units after dispatch. THIS SHOULD INCLUDE THE SAFEST APPROACH OR BEST ACCESS TO THE INCIDENT IF AVAILABLE.

If the call comes from a person with particular knowledge of the hazardous situation, that person SHOULD BE INSTRUCTED TO meet and direct the arriving units. Dispatch shall relay that person's location and level of knowledge to responding units.

## *Hazardous Materials (204.01)*

---



The Dispatch Center will dispatch the APPROPRIATE Hazardous Materials Assignment COMPANIES to all reported hazardous materials incidents.

Dispatch will inform units as to the prevailing wind speed and direction from the monitoring station NEAREST THE INCIDENT and advise responding units.

### **500.3 FIRST ARRIVING UNIT**

The first arriving officer will establish Command and begin a size-up. The first unit must consciously avoid committing itself to a dangerous situation. When approaching, slow down or stop to assess any visible activity taking place. Evaluate effects of wind, topography and location of the situation. Route any other responding companies away from any hazards.

Command should consider ESTABLISHING LEVEL II STAGING WHENEVER POSSIBLE FOR OTHER RESPONDING UNITS. STAGED COMPANIES MUST BE in a safe location, taking into account wind, spill flow, explosion potential and similar factors in any situation. THE DOT GUIDEBOOK, NFPA REFERENCE MATERIALS, the NIOSH POCKET GUIDE, OR ANY OTHER MATERIAL SUCH AS MSDS OR SHIPPING PAPERS AVAILABLE TO THEM SHOULD BE USED TO ESTABLISH A SAFE DISTANCE FOR STAGING.

### **500.4 SIZE-UP**

Command must make a careful size-up before making a commitment. It may be necessary to take immediate action to make a rescue or evacuate an area. This should be attempted only after a risk/benefit analysis is completed. Personnel must take advantage of available personal protective equipment in these situations.

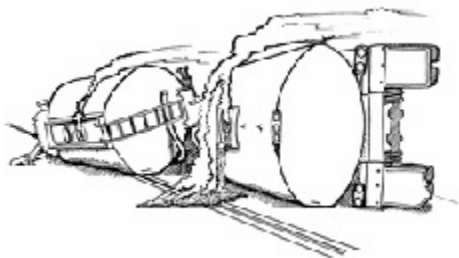

## *Hazardous Materials (204.01)*

---

The objective of the size-up is to identify the nature and severity of the immediate problem and to gather sufficient information to formulate a valid action plan. Hazardous materials incidents require a cautious and deliberate size-up.

Avoid premature commitment of companies and personnel to potentially hazardous locations. Proceed with caution in evaluating risks before formulating a plan and keep uncommitted companies at a safe distance. IN MANY CASES, EVALUATION BY HAZARDOUS MATERIALS TEAM MEMBERS BEFORE COMMITTING IS THE SAFEST APPROACH.



Identify a hazardous area based on potential danger, taking into account materials involved, time of day, wind and weather conditions, location of the incident and degree of risk to unprotected personnel. Take immediate action to evacuate and/or rescue persons in critical danger, if possible, providing for safety of rescuers FIRST.

The primary objective is to identify the type of materials involved in a situation, and the hazards presented, before formulating a plan of action. Look for labels, markers, DOT IDENTIFICATION NUMBERS, NFPA DIAMOND or shipping papers, etc. Refer to pre-fireplans, and ask personnel at the scene for additional information (plant management, responsible party, truck drivers, fire department specialist). Use reference materials carried on apparatus and have Dispatch contact other sources for assistance in sizing up the problem (state agencies, fire department specialists, manufacturers of materials, etc.).

### **500.5 ACTION PLAN**

Based on the initial size-up and any information available, Command will formulate an action plan to deal with the situation.

THE ACTION PLAN MUST PROVIDE FOR:

- (a) Safety of all fire personnel
- (b) Evacuation of endangered area, if necessary
- (c) Control of situation
- (d) Stabilization of hazardous materials, and/or
- (e) Disposal or removal of hazardous material

Most hazardous materials are intended to be maintained in a safe condition for handling and use through confinement in a container or protective system. The emergency is usually related to the material escaping from the protective container or system and creating a hazard on the exterior.

# Superstition Fire & Medical District

Consortium SOG Volume II

## *Hazardous Materials (204.01)*

---

The strategic plan must include a method to control the flow or release, get the hazardous material back into a safe container, neutralize it, allow it to dissipate safely, or coordinate proper disposal.

The specific action plan must identify the method of hazard control and identify the resources necessary to accomplish this goal. It may be necessary to select one method over another due to the unavailability of a particular resource or to adopt a "holding action" to wait for needed equipment or supplies.

Avoid committing personnel and equipment prematurely or "experimenting" with techniques and tactics. Many times it is necessary to evacuate and wait for special equipment or TECHNICAL help.

As a general policy, the Hazardous Materials Team will respond to any situation where a private contractor is required to clean-up hazardous materials.

### **500.6 CONTROL OF HAZARDOUS AREA**

A hazardous material incident has two initial zones associated with the scene, similar to a fire. There are the LIMITED ACCESS ZONE and the EVACUATION ZONE.

### **500.7 LIMITED ACCESS ZONE (LAZ)**

The LAZ is the area in which personnel are potentially in immediate danger from the hazardous condition. This is established by Command and controlled by the Fire Department. Access to this area will be rigidly controlled and only personnel with proper protective equipment and an assigned activity will enter. All companies will remain in tact in designated staging areas until assigned. Personnel will be assigned to monitor entry and exit of all personnel from the LAZ. The LAZ should be geographically described to all responding units, if possible and identified by yellow fireline tape; a Lobby Control Sector will be established to control access to the LAZ and maintain an awareness of which personnel are working in the area.

- Establish a safe perimeter around hazardous area and identify with Hazard Zone tape.
- Request adequate assistance to maintain the perimeter.
- Identify an entrance/exit point and inform Command of its location.
- Coordinate with Haz Sector to identify required level of protection for personnel operating in the HazardZone.
- Collect/return accountability PASSPORTS of all companies entering/leaving the controlled area.

Restriction of personnel access into the LAZ includes not only Fire Department personnel, but any others who may wish to enter the L. A. Zone (Police, press, employees, tow truck drivers, ambulance personnel, etc.). Command is responsible for everyone's safety.

## *Hazardous Materials (204.01)*

---

### **500.8 EVACUATION ZONE (EZ)**

The EZ is the larger area surrounding the LAZ in which a lesser degree of risk to personnel exists. All civilians would be removed from this area. The limits of this zone will be enforced by the Police Department based on distances and directions established in consultation with Command. The area to be evacuated depends on the nature and amount of the material and type of risk it presents to unprotected personnel (toxic, explosive, etc.).

In some cases, it is necessary to completely evacuate a radius around a site for a certain distance (i.e., potential explosion).

In other cases, it may be advisable to evacuate a path downwind where toxic or flammable vapors may be carried (and control ignition sources in case of flammable vapors).

Reference: Evacuation Sector, Police Liaison Sector

NOTE: When toxic or irritant vapors are being carried downwind, it may be most effective to, (shelter in place), keep everyone indoors with windows and doors closed to prevent contact with the material instead of evacuating the area. In these cases, companies will be assigned to patrol the area assisting citizens in shutting down ventilation systems and evacuating persons with susceptibility to respiratory problems.

In all cases, the responsibility for safety of all potentially endangered citizens rests with Command. Once the Hazardous Materials Sector has been established, Haz Mat personnel will define and establish a hot, warm and cold zone. These zones will remain in effect for the remainder of the incident.

### **500.9 USE OF NON-FIRE DEPARTMENT PERSONNEL**

In some cases, it may be advantageous to use non-Fire Department personnel to evaluate hazards and perform certain functions within their area of expertise.

When such personnel are outfitted with breathing apparatus, chemical suits, etc., they must be made aware of the functions, limitations and safety precautions necessary in their use. Fire Department personnel with the necessary protective equipment must closely monitor and/or accompany such personnel for safety.

**BE AWARE THAT COMMAND IS RESPONSIBLE FOR THE SAFETY OF ALL PERSONNEL INVOLVED IN ANY INCIDENT.**

---

## Hazardous Materials Evacuation (204.01A)

### 501.1 PURPOSE

An incident involving hazardous materials has a higher probability of causing an evacuation of an affected area than any other incident. By the very nature of the hazard, this type of evacuation often provides very little preparation time. Decisions will need to be made quickly, and citizens moved rapidly.

This procedure identified the method and resources required to execute a small to large scale evacuation.

### 501.2 LEVELS OF EVACUATION

Experience has reflected three levels of evacuation. Each requires a different resource commitment. They include: Site Evacuation, Intermediate Level Evacuation, and Large Scale Evacuation

#### 501.2.1 SITE EVACUATION

Site evacuation involves a small number of citizens. This typically includes the workers at the site, and persons from adjacent occupancies or areas. The citizens are easily evacuated and collected upwind at the perimeter area. Evacuation holding times are typically short, generally less than an hour or two, and citizens are permitted to return to their businesses or homes.

#### 501.2.2 INTERMEDIATE LEVEL EVACUATION

The next level, or intermediate level, involves larger numbers of citizens and/or affects a larger area. This level affects off-site homes and businesses and normally affects fewer than 100 persons. Persons may remain out of the area for two to four hours or more. Evacuation completion times will be somewhat longer, but generally rapid. Collecting, documenting, and controlling the evacuees becomes more difficult. Off-site collection sites or shelter areas will need to be determined and managed. Some evacuees will leave the area on their own or be sent home by employers. Site perimeters become larger and perimeter security requires more resource. Close coordination with the Police Department and other agencies will be required.

#### 501.2.3 LARGE SCALE EVACUATION

A large or concentrated release of a hazardous substance may cause a large off-site evacuation. Thousands of citizens could be evacuated. Rapid initiation of the evacuation process may be required. Evacuees may be out of their homes and businesses for many hours if not days. Evacuation completion time frames will be extended. Evacuation shelters will need to be located, opened and managed. Documentation and tracking of evacuees becomes more important as well as more difficult to manage. Very close coordination with the police and multiple agencies will be required. Site and evacuation perimeters become extended and require much more resources to maintain. Security of the evacuated area becomes a concern. In most cases, the City's Emergency Operations Center (EOC) will be opened to support the evacuation and site operations.



## *Hazardous Materials Evacuation (204.01A)*

---

### **501.3 TIME FACTOR CONSIDERATIONS**

Time factors are also an important consideration in the evacuation decision.

A rapidly developing moving toxic cloud will demand a more immediate size-up and quick decision making. Such forced speed of decision making often is made with less information than a slow moving event. Accuracy of information will also be limited.

The speed of the developing hazard will dictate the speed of evacuation. Immediate evacuation will require more resources than a slower developing event.

It will take time to complete the evacuation. The more people to be evacuated, and the distance between the occupancies to be evacuated, the more time required. The greater numbers needing evacuation will also require a greater resource commitment.

### **501.4 DECISION TO EVACUATE**

The decision to evacuate needs to be considered quickly and early. Delays in initiating evacuations can expose greater numbers of the public to the hazardous product. An unnecessary evacuation should be avoided. However, once the hazard has been identified and verified, the process of deciding who, when, and how to evacuate should proceed quickly.

In some cases, in-place sheltering (staying indoors) may provide adequate protection and should be a serious consideration in the decision-making process.

Factors to consider when evaluating the evacuation need include:

- Product Toxicity (as a health hazard)
- Concentrations (before it becomes a health hazard)
- Length of Time Exposed
- Weather Conditions (temperature, humidity)
- Wind Direction (direction, speed)
- Wind Changes
- Predicted Weather Changes
- Distances From Site Requiring Evacuation
- Evacuation Risk to Public (bringing them outdoors)
- Infiltration Into Buildings
- Shelter Locations
- Transportation Needs and Availability
- Evacuation Time Factors
- Resources Required for Evacuation
- Concentrations of the population in the area

## *Hazardous Materials Evacuation (204.01A)*

---

In some situations, in-place sheltering can be used to protect the public rather than to initiate an evacuation. In-place sheltering can be considered during the following circumstances:

- The hazardous material has been identified as having a low or moderate level health risk.
- The material has been released from its container and is now dissipating.
- Leaks can be controlled rapidly and before evacuation can be completed.
- Exposure to the product is expected to be short-term and of low health risk.
- The public can be adequately protected by staying indoors.

Command may need to provide instructions to the affected public regarding the need to stay indoors and in such protective measures as shutting down their evaporative cooling systems, and sealing their buildings.

### **501.5 COMMAND ORGANIZATION**

Once Command has determined evacuation to be necessary, adequate resources need to be called to the scene and appropriate agencies notified to respond. A central staging area for all agencies should be considered.

The Incident Command Organization will need to be expanded to include other Sections/Branches.

This level of Command structure may need to be implemented to more effectively manage a large scale incident. Sections/Branches to be considered include:

- Public Information Sector
- Geographic Sectors (Multiple Sectors)
- Police Liaison Sector
- Staging Sector
- Transportation Sector
- Police Resource
- Shelter Sectors
- Other Agency Liaison Sectors
  - Operations Section
  - Administrative Section
  - Planning Section
  - Logistics Section
- Evacuation Branch/Sector

## *Hazardous Materials Evacuation (204.01A)*

---

### **501.6 COMMAND RESPONSIBILITIES**

Command's responsibilities include the following items:

Rapidly size up the situation to determine the need to evacuate.

Determine evacuation perimeters.

Determine the number and location of shelter sites and communicate the locations to the command organization. (Use the CAD INFO SHELTERS or the Red Disaster Operations Manual for shelters and maps.)

Order evacuation.

Provide resources required.

Establish Police liaison.

Order the alert of other appropriate agencies.

Expand the command organization to meet the incident/evacuation needs.

Establish an evacuation plan and communicate the plan to sectors and agency liaisons.

Monitor, support, and revise the evacuation process as necessary.

Evacuate persons from the area of greatest danger first.

Assign specific areas to evacuate in order to avoid duplication or missed areas [use Fire Department map book--either page numbers (i.e., NE0107) or hydrant zone numbers as grids].

Provide the transportation necessary for evacuees.

Provide continuing command of the evacuation, de-commitment, and return of evacuees.

### **501.7 POLICE RESPONSIBILITIES**

The Police Department will be an integral part of the evacuation process, as a large portion of the evacuation may be accomplished by police officers. Police responsibilities include:

- Provide a ranking officer to the incident command post.
- Provide a ranking officer to the Evacuation Sector/Evacuations Branch.
- Provide a communication system for police resources.
- Provide police resources needed for evacuation.
- Provide traffic control and traffic routing.
- Provide perimeter security.
- Provide evacuation zone security.

### **501.8 DISPATCH CENTER'S RESPONSIBILITIES**

- Dispatch appropriate resource as requested.
- Notify appropriate Fire and City officials.
- Notify the appropriate support agencies as requested or listed in standard operating procedures.
- Notify the Administrative Duty Officer and provide a status report.

# Superstition Fire & Medical District

Consortium SOG Volume II

## *Hazardous Materials Evacuation (204.01A)*

---

- Initiate recall of additional Dispatch personnel to meet the demands of the incident.
- Notify the City telephone switchboard operator and provide the operator a status report. Update the operator as needed.
- Notify the hospitals in the area of evacuation (both those exposed and not exposed) and provide a status report and updates as needed (intermediate and large scale evacuations).

### **501.9 PUBLIC INFORMATION OFFICER'S RESPONSIBILITIES**

- Notify the news media and provide status reports and updates as necessary.
- Provide the media with consistent and accurate evacuation instructions as provided by Command or the Evacuation Branch/Sector.
- Utilize the media and coordinate evacuation notices through news media.

### **501.10 RED CROSS RESPONSIBILITIES**

Once long term sheltering is identified, the Red Cross will open and manage shelters. Early notification is required. The Red Cross will need up to three hours to get adequate personnel, equipment and supplies to the shelter sites.

Some Fire Department resources may need to be committed to the shelters, particularly in the area of initial opening and staffing by a shelter crew, and later for potential emergency medical support.

### **501.11 EVACUATION BRANCH/SECTOR RESPONSIBILITIES**

An Evacuation Branch/Sector must be established. On large-scale evacuations, Evacuation Branch should have a separate radio channel. Various sub-level sectors would also need to be established and report to Evacuation Branch.

Typically a large commitment of police officers will be required to accomplish an evacuation. The Evacuation Branch officer must obtain a ranking police officer at his/her location in order to closely coordinate evacuation efforts. An appropriate commitment of police resource must be obtained.

Evacuation responsibilities include:

- Obtain resource needed to evacuate.
- Obtain ranking police officer for liaison.
- Establish sectors as needed.
- Provide sectors objectives and specific areas to evacuate (use Fire Department map pages or hydrant zones in Fire Department map book for grids).
- Provide sectors with shelter location and instructions.
- Provide sectors with evacuation instruction pads.
- Provide sectors with private vehicle routing instructions (out of the area).

# Superstition Fire & Medical District

Consortium SOG Volume II

## *Hazardous Materials Evacuation (204.01A)*

---

- Obtain/provide buses or other transportation to those requiring transportation out of the area. (For large scale evacuation, start with two buses and request more as needed.)
- Evacuate those at greatest risk first.
- Evacuate the greatest concentrated areas next (i.e., apartment complex).
- Consider individual sectors for large population occupancies (i.e., multi-story buildings, large apartment complexes, schools, etc.).
- As individual geographic or grid sectors complete their evacuations, terminate the sector identity and reassign resources to other developing sectors (for large scale evacuation).
- Closely document and maintain records of the evacuation process to avoid duplication or missed areas.
- Document those addressees refusing to leave.

### **501.12 ON-SITE NOTIFICATION TO EVACUATE**

Door-to-door notification is time-consuming. In many cases, adequate resources and time is not available to do this type of face-to-face notification. Use of sirens, air horns and PA systems will speed the alert process.

When making door-to-door evacuations:

- Be in uniform.
- Wear your helmet.

Face-to-face notification should include the following instructions:

- There's been a hazardous materials incident.
- You are in danger.
- Leave immediately.
- Go to the shelter (location).
- Take ( ) route out of area.
- Do you need transportation?
- Provide the customer with evacuation instructions.

Take the following items:

- Wallet/purse
- House and car keys
- Money
- Eye glasses
- Medications

# Superstition Fire & Medical District

Consortium SOG Volume II

## *Hazardous Materials Evacuation (204.01A)*

---

- Proper clothing
- Pets

In other situations, where immediate and rapid evacuation makes door-to-door notification impossible, use the following notification method:

- Use 3 five-second blasts of the siren while on the "YELP" setting.
- Followed by the standard evacuation instruction over PA system (see instructions above)
- Use maximum volume on PA system.
- Proceed slowly to maximize notification.
- Initiate notification at the beginning of each block and each 50 yards after that.

Once each assigned grid of objectives is complete, report completion to the Evacuation Branch/Sector officer.

### **501.13 REFUSAL TO LEAVE**

Some citizens may refuse to leave. A few methods of persuasion to leave include:

- Be in uniform.
- Wear your helmet.
- Wear SCBA and facepiece (air hose may not need to be connected) when advising the citizen to leave.
- Ask for next of kin and a phone number.
- Write the next of kin information down.

Evacuations follow somewhat of a triage philosophy; we'll evacuate the greatest number for the greatest benefit. Individual refusals will be left to fend for themselves. There simply may not be enough time or resources to initiate forced removal of persons from their homes. However, documentation of the refusal should be done. Write the address down (or if radio traffic permits, radio the address to the Evacuation Branch/Sector officer).

### **501.14 TRANSPORTATION SECTOR RESPONSIBILITIES**

A Transportation Branch/Sector should be a priority consideration for any intermediate or large-scale evacuation. Not all citizens will have a vehicle available to them.

- Obtain buses (start with minimum of two) and other vehicles that can be used for transportation.
- Stage all transportation resources.
- Put one firefighter (or police officer) with a radio on each vehicle equipped with a Fire or Police Department radio.

# Superstition Fire & Medical District

Consortium SOG Volume II

## *Hazardous Materials Evacuation (204.01A)*

---

- Coordinate with Evacuation Branch/Sector the pick-up points or addresses of those citizens needing transportation.

### **501.15 ON-DUTY DEPUTY**

Any time more than 10 persons are evacuated, the Duty Deputy advises the City Manager, or his/her designee, of the situation.

If the Duty Deputy cannot respond to the incident or is delayed, the Duty Deputy will need to contact the incident command staff for a status report. Command should be prepared to respond to this request via cellular telephone, etc.

### **501.16 EMERGENCY OPERATIONS CENTER (EOC) OPERATIONS**

If a significant or major evacuation occurs, the City's Emergency Operations Center (EOC) will go into operation. The EOC will collect department heads and senior staff from the Fire, Police, City Manager's Office, Public Works, and other City departments to the EOC. The EOC's objective is to use the City's resources to support the incident operations and evacuations.

Command should be prepared for this support and potential policy direction in regards to the incident and evacuation operations.

If the EOC is in operation, Command must assign an EOC liaison as part of the Command Organization. The EOC Liaison must have a radio communications link (another radio channel) with the EOC and a cellular telephone link. If the EOC has a CAD Terminal, the EOC liaison will need access to an MDT. (The MDT and cellular phones are available in any Battalion vehicle and some staff vehicles.)

Responsibilities of the EOC Liaison Officer are:

- Obtain a radio communications link with the EOC (through Dispatch Center on a separate channel).
- Obtain a cellular telephone or other communication link with the EOC.
- Obtain an immediate status report from Command and provide that report to the EOC fire officer.
- Provide an immediate report to the EOC on any changes in plans, strategy, problems encountered, etc.
- Provide progress reports every 30 minutes unless the EOC requires more frequent or less frequent reports.
- Act as the communication link from EOC to Command.
- Provide Command with direction, policy information, etc. that is communicated from the EOC.

The EOC will remain in operation for the duration of the evacuation. Command will maintain an EOC liaison and a communication link with the EOC throughout the evacuation, including de-commitment and return of evacuees.

## *Hazardous Materials Evacuation (204.01A)*

---

### **501.17 RETURN EVACUEES**

The decision to return evacuees to their homes will be the sole responsibility of the Fire Department Incident Commander. If the EOC is operating, the decision to return evacuees will be made by the EOC staff. No other City agency will be authorized to order the return.

Returning evacuees may require transportation. A Transportation Branch/Sector may need to be reactivated to provide for these needs.

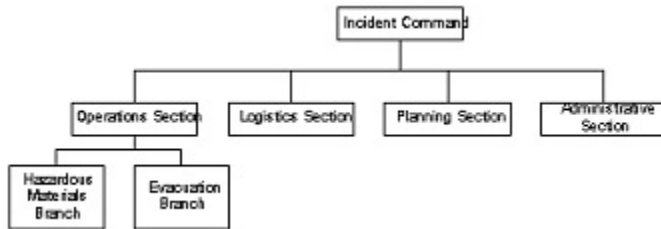



# Hazardous Materials Special Considerations (204.01C)

## 502.1 GENERAL FACTORS TO CONSIDER

Due to the wide variety of situations Fire Department personnel may encounter in dealing with hazardous materials, these considerations will not attempt to provide specific guidelines on any one individual chemical or situation and are not listed in any priority.

It is important that the first arriving Fire Department company make every effort to determine what hazardous material(s) is involved, and the amount prior to taking action to stabilize the incident.

Call for additional resources EARLY. The actions taken by command in the first few minutes of an incident affects the outcome more than any other single factor. Hazardous Materials teams will be needed as well as a number of other fire companies to support site operations.

Make a slow, cautious approach to the incident. Entering the scene to make positive identification may be a considerable risk. The danger of explosion, leaking gas and poisoning may be great.

Furthermore, any "Knee-jerk" action taken prior to determining the product involved may place firefighters at considerable safety risk and may further compound the problem.

Transportation emergencies are often more difficult than those at fixed locations. The materials involved may be unknown, warning signs may not be visible or obscured by smoke and debris, the driver may be killed or missing. D.O.T. hazardous materials marking systems are inadequate because some hazardous materials in quantities up to 1,000 lbs., do not require a placard and there may be combinations of products involved with only a "dangerous" label showing. Sometimes only the most evident hazard is identified, while additional hazards are not labelled.

The following items should be considered at any Hazardous Materials incident. (Not all will be significant at any particular incident.)

- (a) Cooling Containers--Flame Impingement
  1. Obtain adequate water supply, use large GPM hose streams or stang guns.
  2. Apply heavy streams to the vapor space area above the tanks liquid line.
  3. Use unmanned streams.
  4. Use natural barriers to protect personnel.
- (b) Remove Uninvolved Materials
  1. These actions should only be done after a complete site safety plan has been established by Command and H.I.R.T. Officers.
  2. Move individual containers.
  3. Move tank cars away from flame.
  4. Cool containers before moving.

# Superstition Fire & Medical District

Consortium SOG Volume II

## *Hazardous Materials Special Considerations (204.01C)*

---

- (c) Stop the Leak
  1. Use water spray to approach leak.
  2. Close valves when safe to do so.
  3. Do not apply water to chlorine containers - it will make the leak worse.
- (d) Apply Diluting Spray or Neutralizing Agent
  1. Dilute water-soluble liquids, such as ammonia, chlorine, LPG (No water on CL2 tanks).
  2. Use water with caution on some materials.
- (e) Construct Dams, Dikes or Channels
  1. Direct running liquid away from exposures.
  2. Control run off from corrosive or toxic materials.
  3. Use sand or dirt.
  4. Keep product out of sewer, storm systems, canals, or other waterways, etc.
- (f) Remove Ignition Sources
  1. Start down wind.
  2. Eliminate all sources of heat, spark, friction.
  3. These actions may need to be accomplished in conjunction with the proper technical advice.

Dispatch has a Reference List of personnel and organizations which may be helpful during a Hazardous Materials Emergency.

These include:

- (a) Fire Department personnel with particular experience or knowledge.
- (b) Authorities in charge of landfills and dumps where Hazardous Materials may be disposed.
- (c) Commercial Chemical experts with experience in handling and disposing of most common chemicals.
- (d) Pesticide consultants and disposal teams with equipment to clean-up agricultural chemical spills.
- (e) Personnel from State and Federal Regulatory Agencies. These personnel should be contacted for incidents involving transportation of Hazardous Materials.
- (f) Railroad information numbers.
- (g) Tank Truck Companies with defueling capability (in case carrier involved in incident has none).
- (h) Radioactivity and Military Weapons emergency contacts.

---

## Mercury Releases (204.02)

### 503.1 PURPOSE

The purpose of this procedure is to establish and document guidelines to be used by the Phoenix Fire Department when a mercury release occurs at a commercial facility or in a residential setting, including the interior of apartments.

### 503.2 FACTS ABOUT MERCURY

There are three types of mercury; the two most common types are elemental and inorganic mercury. Elemental Mercury ( $Hg^0$ ): The most common sources of elemental mercury are blood pressure cuffs, oral and rectal thermometers, and in laboratories. Elemental mercury could also be found in the same processes where inorganic mercury may be used (see below).

Symptoms of initial toxic exposure to elemental mercury include fever, chills, dyspnea, and headache within several hours. Emergency care is supportive with transport to a hospital.

Inorganic Mercury ( $HG^+$ ,  $HG^{++}$ ): The most common sources of inorganic mercury are scientific instruments, electrical equipment, felt making, and the manufacturing of caustic soda and disc batteries (watches).

Acute effects include, but are not limited to, burning mouth, sore throat, nausea and vomiting with severe gingivitis. Emergency care is supportive with transport to a hospital.

The third type of mercury and the least common is:

Organic Mercury ( $CH_3Hg$ ): The most common sources of organic mercury are in mining, smelting, or refining operations.

Symptoms include, but are not limited to, hearing defects and loss of concentration.

### 503.3 MERCURY RELEASE AT COMMERCIAL FACILITY

#### 503.3.1 INITIAL ACTION REQUIRED BY FIRE DEPARTMENT

Upon the arrival of Fire Department units, Command shall:

- (a) Contact the on-site responsible party;
- (b) Determine the amount of mercury released;
- (c) Determine the mercury source and, if possible, secure the source to prevent further mercury loss.
- (d) Determine the size of affected area;

**AT NO TIME SHALL THE FIRE DEPARTMENT ATTEMPT TO CLEAN UP A MERCURY RELEASE!!!**

Command is also responsible to:

# Superstition Fire & Medical District

Consortium SOG Volume II

## *Mercury Releases (204.02)*

---

- (a) EVACUATE the affected area;
- (b) ISOLATE the affected area utilizing hazard line tape;
- (c) DENY ENTRY.
- (d) Request, through Dispatch, that the Fire Prevention Haz Mat specialist and the on-duty Special Operations personnel respond.

### 503.3.2 FIRE PERSONNEL

To reduce the possibility of contamination to Fire Department personnel, FIRE DEPARTMENT MEMBERS:

- (a) SHALL NOT ENTER THE REPORTED SPILL AREA, UNLESS FOR RESCUE OR TREATMENT.
- (b) Shoes, carpet, etc., are easily contaminated. Not entering the reported spill area will reduce the potential spreading of the mercury.
- (c) SHALL NOT ATTEMPT TO CLEAN UP EVEN THE SMALLEST AMOUNT OF MERCURY RELEASED OR ANY OTHER HAZARDOUS MATERIALS RELEASE.
- (d) SHALL NOT TAKE POSSESSION OF THE MERCURY.  
EXCEPTION:
  - 1. When a resident brings mercury to the fire station, personnel may take possession of the mercury.
  - 2. Fire Department members shall not take possession of mercury generated from a commercial business.
- (e) SHALL NOT TRANSPORT ANY QUANTITY OF MERCURY, OR ANY OTHER HAZARDOUS MATERIALS.

### 503.3.3 FIRE PREVENTION AND SPECIAL OPERATIONS RESPONSIBILITIES

Fire Prevention may, depending upon each situation:

- (a) Respond to the incident location to document the requirement for a contractor with the appropriate equipment to clean up the spilled Mercury and to verify that the requirement is complied with.
- (b) Shall advise the responsible party of the contractors who have the appropriate equipment and shall remain on-scene until the contractor responds to the site.
- (c) Make or verify that all appropriate notifications are made.

On-duty Special Operations Personnel may, depending upon each situation:

- (a) Respond to the incident location to verify for the Incident Commander that all safety procedures are employed.
- (b) Assists the Incident Commander by verifying that the Fire Department's decontamination procedures are initiated and followed.
- (c) Make or verify that all appropriate notifications are made and notify the Incident Commander when completed.

# Superstition Fire & Medical District

Consortium SOG Volume II

## *Mercury Releases (204.02)*

---

### 503.3.4 RESPONSIBLE PARTY

The responsible party shall:

- (a) When required, contact and employ a contractor who has the appropriate equipment to cleanup and transport the mercury for proper disposal. The Fire Department shall not make the contact for the responsible party because the Fire Department does not want to incur the costs associated with the response or cleanup by a contractor.
- (b) Determine the names of persons who are known or suspected to be contaminated by mercury.
- (c) Make any other contacts deemed appropriate for the particular situation.

### 503.3.5 KNOWN/SUSPECTED CONTAMINATED PERSONS

Until proven otherwise through appropriate meter readings, Command shall isolate persons who are suspected to be contaminated.

Based on the contractor's meter readings, the contractor may require:

- (a) Decontamination; or
- (b) Clean clothing be provided for the known/suspected contaminated persons.

### 503.3.6 KNOWN/SUSPECTED CONTAMINATED CLOTHING, SHOES, MISCELLANEOUS ITEMS

Based on test results, the contractor, not the Fire Department, shall determine when removal of contaminated items and confiscation of contaminated items may be necessary.

In the event clothing, shoes, jewelry or miscellaneous items, are removed from a person, place the items in a plastic bag, tie off, and place a name tag on the bag identifying the owner's name. **DO NOT USE BIOHAZARD BAGS BECAUSE THE CONTRACTORS CANNOT ACCEPT IT; THERE ARE DIFFERENT FEDERALLY MANDATED DISPOSAL REQUIREMENTS THAT MUST BE COMPLIED WITH RELATING TO MERCURY AND BIOHAZARDOUS WASTE.**

In addition, based on meter readings, decontamination may be required, at which time the Fire Department's decontamination procedures shall be initiated.

## **503.4 MERCURY RELEASE IN A RESIDENCE**

The Arizona Department of Environmental Quality has determined that a mercury release that occurs in a residence, including the interior of apartments, is household hazardous waste. As a result, the release is exempt from cleanup requirements. This does not, however, eliminate the need for response, evaluation of the hazard, and educating the homeowner/occupant.

Note: A mercury release in common public areas such as pool-side or exit corridors at apartment complexes, condominiums, etc. would require compliance with the commercial facility section of this management procedure.

### 503.4.1 FIRE DEPARTMENT OPERATIONS PERSONNEL

When responding to the report of a mercury release in a residence, including the interior of apartments, the Fire Department shall:

# Superstition Fire & Medical District

Consortium SOG Volume II

## *Mercury Releases (204.02)*

---

- (a) Have the Dispatch Center page Fire Prevention and Special Operations personnel requesting response.
- (b) Recommend to the homeowner/occupant that no one be allowed to enter the affected area until the hazard has been evaluated.

### 503.4.2 FIRE PREVENTION PERSONNEL

Fire Prevention personnel will explain to the homeowner/occupant of the hazards associated with the release of mercury and document on a 91-63 that it is the Fire Department's recommendation that a contractor with the appropriate metering equipment be employed to clean up and remove mercury contaminated items.

Fire Prevention will submit to the homeowner/occupant, the names and phone numbers of companies who have the proper mercury testing equipment.

Fire Prevention will also offer financial options that may be available to the homeowner/occupant such as homeowners insurance.

### 503.4.3 SPECIAL OPERATIONS PERSONNEL

Special Operations personnel will assist in the evaluation of the hazards associated with the release. In addition, Special Operations will verify that the Fire Department's decontamination procedures are initiated and followed, when deemed necessary.

## Hazardous Materials Decontamination (204.01B)

### 504.1 PURPOSE

The purpose of the Decontamination Procedure is to assure that any potentially harmful or dangerous residues on persons, equipment or apparatus are confined within the Hot Zone. Decontamination is intended to prevent the spread of contaminants beyond the already contaminated area, including the fire station, the hospital, and other environments.

### 504.2 PROCEDURE

The specific measures required to decontaminate personnel, equipment, or apparatus will vary with the contaminant, the circumstances and the level of contamination. These factors must be considered on a case-by-case basis, within the guidelines described in this procedure.

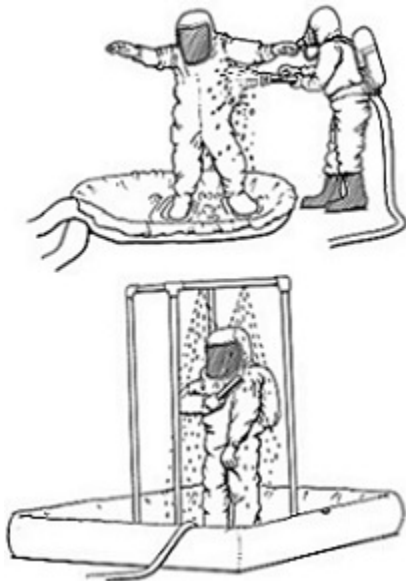

Command is responsible for assuring that a Decontamination Sector is implemented at incidents which involve a potential contamination problem. This sector should be assigned to personnel from the Hazardous Materials Team. Decontamination must be integrated into the management plan of the hazardous materials incident.

The Decontamination Sector Officer is responsible for determining the most appropriate decontamination procedures and managing the decontamination process. This should be done in conjunction with advice from the Poison Control Center.

The initial assessment of decontamination requirements must be based upon the specific needs of the situation. The decontamination process must be appropriately designed for the specific materials involved and the degree and type of exposure encountered. The assessment will require research and may involve consultation with toxicology resources.

# Superstition Fire & Medical District

Consortium SOG Volume II

## Hazardous Materials Decontamination (204.01B)

---

The Decontamination Sector Officer must assume that all personnel and equipment preparing to leave the Hot Zone are contaminated. Three courses of action are available:

- (a) Confirm not contaminated by using instruments or investigation based on the nature of the situation.
- (b) Decontaminate (as appropriate to the situation) and release.
- (c) Retain and package items for removal from the site for disposal or decontamination at a different location.

In all cases, the primary objective must be to avoid contaminating anyone or anything beyond the Hot Zone. When in doubt about contamination, decontaminate all affected personnel, equipment, and apparatus.

The Decontamination Area should be established within the Hot Zone perimeter adjacent to the Entrance/Exit (Lobby Control). Personnel, equipment and apparatus shall not be permitted to leave the Hot Zone without approval from the Decontamination Sector Officer.

The Decontamination Area should provide a corridor leading away from the source of contamination toward the Exit, with stations along the way for the deposit of tools, equipment, protective clothing and other items. Monitoring personnel and equipment should be appropriately placed along the path. A person traveling along the path should experience a decreasing level of contamination along the way. When showers or spray nozzles are used, adequate space must be provided to avoid contamination of other areas or persons.

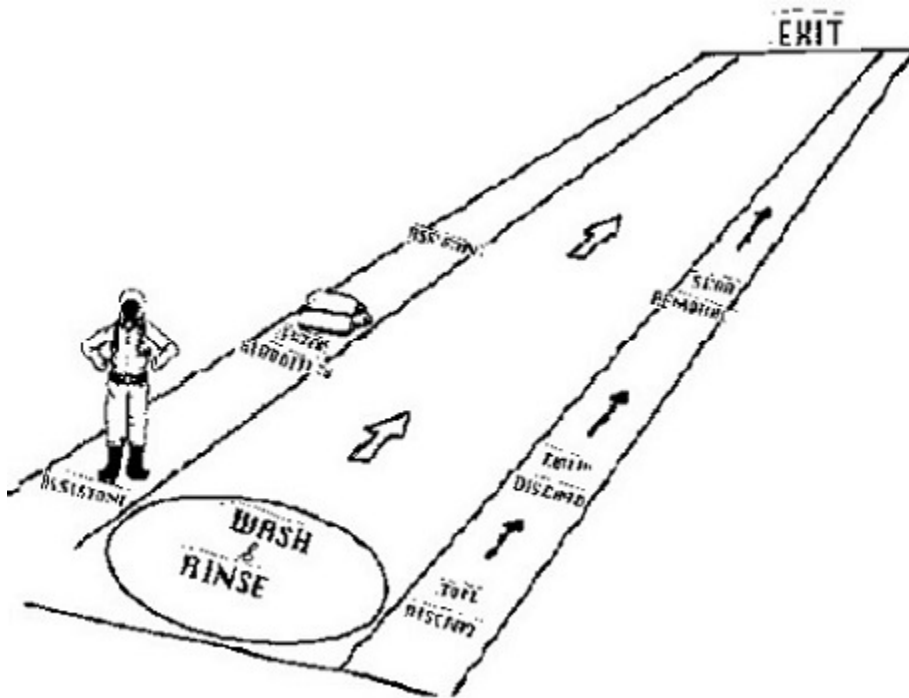



## *Hazardous Materials Decontamination (204.01B)*

---

All contaminated items must remain within the perimeter of the Hazard Zone until decontaminated or safely packaged for removal. The Hazard Sector Officer or Decontamination Sector Officer will be responsible for supervising proper removal of these items. Personnel should be assigned to inspect persons and/or equipment before being released from the Decontamination Area. This inspection may be visual or may involve the use of monitoring instruments, when appropriate. It must be assumed that items or persons are contaminated unless their non-contamination can be confirmed.

### **504.3 DECONTAMINATION AREA PRECAUTIONS**

During the decontamination process, all personnel working in the Decontamination Area must be adequately protected from contaminants. The Decontamination Sector Officer will identify and require the appropriate protective equipment. These individuals and their equipment may also require decontamination after use.

Any run-off or residue from decontamination procedures must be contained within the Hot Zone and retained for proper disposal. Contaminated run-off must not be allowed to spread or escape. Diking may be necessary and should be directed back to the Hot Zone.

### **504.4 CONTAMINATED PATIENTS**

Patients in need of medical treatment should be removed from the source of contamination as quickly as possible but remain within the Hot Zone perimeter. These patients must not be allowed to contaminate further areas or persons. It may be necessary to bring treatment personnel (with adequate protective clothing) into the Hot Zone to deal with these patients unless they can be rapidly and effectively decontaminated. After decontamination, the patients and treatment personnel may leave the Hot Zone.

### **504.5 TRANSPORTATION**

Transporting of Level I patients should not be delayed for complete decontamination. Patients should be quickly treated for life threatening injuries simultaneously with decontamination efforts. Once treatment is completed and the patient is ready for transport, the patient should be covered and transported. The rescue should be brought to the Warm Zone perimeter for loading. When feasible, the rescue should be prepared by draping exposed surfaces with sheets or polyurethane covers. Patients should be wrapped or covered to lessen off-gassing of the products within the rescue. Rescue and treatment personnel may still have to wear protective garments and S.C.B.A. while en route.

If it is necessary to transport contaminated patients to medical facilities, the receiving hospital must be notified in advance of the nature of the contamination, in order to make necessary preparations. The rescue used will be considered contaminated and must be decontaminated before being used to transport any non-contaminated persons. Helicopters will not be used for transporting any contaminated patients due to off-gassing effects on the pilot and flight crew.

## *Hazardous Materials Decontamination (204.01B)*

---

### **504.6 DECONTAMINATED PERSONS**

When persons are decontaminated at a Decontamination Area, they may be released to leave the Hazard Zone. This includes Fire Department personnel, other emergency personnel, civilians and patients. The Decontamination Sector Officer will determine when it is appropriate to release custody of protective clothing, personal effects and equipment, after consulting appropriate medical personnel (i.e., health center physician or Poison Control Center physician). The Decontamination Sector Officer may release individuals who are substantially decontaminated and direct them to medical facilities for further evaluation or decontamination. Individuals may also be directed to shower, change clothes or take other secondary decontamination measures.

These personnel should complete an exposure form. The health center's exposure control officer will initiate contact and follow-up measures.

### **504.7 PROTECTIVE EQUIPMENT AND PERSONAL EFFECTS**

When feasible, protective clothing and personal effects should be decontaminated and released from the Hot Zone with the individual. If the Decontamination Sector Officer determines this is not feasible, these items will be impounded in the Decontamination Area. Personal effects will be carefully guarded by Decontamination Sector personnel until a determination can be made regarding their final disposition.

### **504.8 TOOLS AND EQUIPMENT**

The Decontamination Sector Officer will determine when tools, equipment and apparatus may be released from the Hot Zone. No item shall be removed without approval. The Decontamination Sector Officer may impound equipment for later evaluation and have it packaged for storage or transportation. This impoundment will be accomplished following the consultation of medical and technical assistance.

## Radiological Decontamination (204.03A)

### 505.1 PROCEDURE

Personnel may be contaminated with alpha or beta radioactive emitting material at any radiological incident. In order to prevent any health risk to personnel and to control the spread of the contamination, the following steps should be taken:

- All personnel (both fire and civilian) that were inside the Hot Zone must not be released from the zone until they have been surveyed with radiation detection instruments and decontaminated if necessary.
- Contaminated personnel leaving the Hot Zone must pass through the Decontamination Area. (See sketch)
- All personnel reporting to the Decontamination Area will remain fully dressed in protective gear, including gloves and SCBA (facepiece in place).
- No smoking, drinking or food consumption will be permitted until all exposed personnel are determined to be free from contamination.
- All contaminated clothing and equipment must be removed and held in the Decontamination Area.

Plastic bags or plastic trash containers must be utilized to contain contaminated clothing and equipment. City plastic trash containers are excellent for this purpose and may be confiscated from any nearby residential area or obtained through the City Sanitation Department.

#### 505.1.1 REMOVAL OF CONTAMINATED EQUIPMENT AND CLOTHING

All radioactively contaminated equipment and clothing must be placed in plastic containers at one of three collection points (see diagram).

- (a) At the first survey point all personnel will be checked in with monitoring instruments. If not contaminated, personnel may leave the Warm Zone via Lobby Control.
- (b) Contaminated personnel will place coat, boots and bunker pants in the first container, continuing to maintain SCBA facepiece in place. All items must be gently handled to avoid spreading dust (radioactive particles) and using gloves at all times. Actions should avoid contaminating inner clothing, skin and particularly hands. SCBA harness and cylinder must be carried to second container.
- (c) After the second container, personnel will again be checked and, if free of contamination, may be released from the Hot Zone. If still contaminated, personnel must proceed to the third container.
- (d) At the third collection point, all outer clothing will be removed and personnel will be checked again with monitoring instruments. If still contaminated, personnel must shower at the site, using a portable shower and soap. Showering must pay particular attention to body areas which may collect contaminants (armpits, hair, fingernails, etc.) and avoid runoff into eyes or ears.

# Superstition Fire & Medical District

Consortium SOG Volume II

## Radiological Decontamination (204.03A)

---

Following showers, personnel will again be surveyed for contamination, before being issued with clean coveralls.

NOTE: Shower runoff water must be impounded and collected. All personnel released from the Hot Zone shall be directed to shower and shampoo and put on clean clothes as soon as possible after the incident. Medical evaluation will be arranged for all exposed personnel as quickly as feasible.

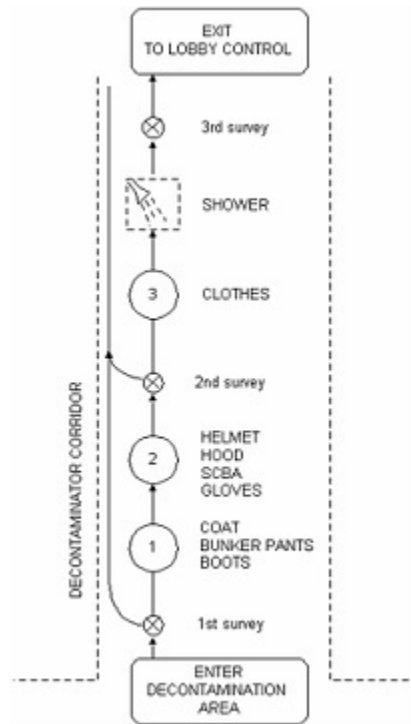

---

## **Radiological Hazards (204.03)**

### **506.1 PURPOSE**

This procedure is designed to provide basic operational guidelines for managing a radiological incident. This procedure is for peace-time radiological emergencies and does not specifically apply to nuclear warfare radiological contamination.

The Fire Department responsibilities during radiological emergencies include rescue, treatment, fire control/extinguishment, control of contamination spread and alerting responsible experts/agencies. Actual clean-up and overhaul operations will not normally be a Fire Department responsibility, although the Fire Department will be responsible for seeing that such operations are completed. Shippers and/or manufacturers of radiological materials will normally be responsible for clean-up operations using trained clean-up personnel and equipment.

### **506.2 DISPATCH**

The Dispatch Center will dispatch either a 2-1 assignment or a 1st Alarm assignment, with the Hazardous Materials Team to any incident reported to involve radiological materials. The size of the assignment will be based on the location and type of situation reported.

Dispatch will advise responding units of the prevailing wind direction. When a radiological incident is confirmed, Dispatch will notify:

- (a) D.P.S. Communications to dispatch personnel from the Arizona Radiation Regulatory Agency and D.P.S.--C.V.S.S. unit.
- (b) Phoenix Fire Department personnel with advanced radiological training--(list in Information File).
- (c) Maricopa County Civil Defense--on request from Command.

### **506.3 SITE OPERATIONS**

At the scene, Command must consider both direct radiation exposure and contamination. If there is no life hazard, rescue situation or fire, there is no reason to risk exposure of Fire Department personnel. First arriving units should secure a perimeter, evaluate the situation and wait for the arrival of the Hazardous Materials Team.

If the immediate commitment of personnel is necessary, Limited Access Zone procedures shall be implemented to minimize the exposure and contain the spread of contamination.

The entry of personnel shall be limited to the absolute minimum number and time required for the urgent situation. These personnel will use full protective clothing and SCBA.

Any commitment of personnel to the Limited Access Zone shall include at least one survey instrument per team to monitor radiation hazard levels. Dosimeters shall be issued to all personnel operating at the scene.

## *Radiological Hazards (204.03)*

---

Hazard Zone tape shall be stretched to define an area where readings of 2MR/hr are detectable. This must take into account potential downwind spread of contamination. Hazardous Materials Team personnel will determine readings and define the Limited Access Zone.

A Decontamination Area must be established within the perimeter of the Hot Zone, adjacent to the Lobby Control (entrance/exit) point. All personnel and equipment leaving the Hot Zone must be checked for radioactive contamination by qualified personnel. All persons or items must go to the Decontamination Area before leaving the Hot Zone. (See Decontamination.)

Patients requiring treatment, who cannot immediately be decontaminated, must be placed in an isolated Treatment Area, away from other patients and inside the Hot Zone perimeter.

### **506.4 TACTICAL CONSIDERATIONS**

Incidents with Fire:

- (a) Initiate normal tactical firefighting operations.
- (b) Always approach from upwind.
- (c) Do not ventilate.
- (d) Minimize the use of water.
- (e) Control water runoff-impound for disposal.
- (f) Minimize exposure of personnel.
- (g) Use full protective clothing with SCBA.

Rescue/EMS Incidents:

- (a) Remove patients quickly.
- (b) Treat patients for medical problems/injuries.
- (c) Alert hospitals to prepare for contaminated patients.
- (d) Use full protective clothing and SCBA.
- (e) Decontaminate vehicles used to Transport.

#### **506.4.1 NUCLEAR WEAPONS**

The radiological hazard of nuclear weapons in transit is similar to other radioactive materials and can be handled with similar tactics.

These weapons however, contain considerable amounts of high explosives which may be shock sensitive and can detonate very easily. They are especially dangerous when the weapon has broken up and the high explosive is scattered about. If a nuclear weapon involves fire, evacuate the area of 2,000 feet, in all directions, immediately. All down wind areas must be checked for contamination.

## *Radiological Hazards (204.03)*

---

### 506.4.2 TREATMENT OF CONTAMINATED PATIENTS

Do not delay field treatment of injuries. Radiological contamination, itself, is not a medical emergency. Treatment of contaminated patients should proceed with the following precautions:

- All contaminated patients should be placed in one Treatment Area--separate from noncontaminated patients--within the Hot Zone perimeter, but beyond the 2 MR/hr exposure distance.
- All treatment personnel should use SCBA or dust-filtering type masks, long sleeve shirts or coats, gloves and nomex hoods.
- A mask or other airway filtering means should be used on the patient to limit Inhalation/ ingestion of airborne contamination.
- Bandage all open wounds as quickly as possible to prevent wound contamination.
- Carefully peeling or cutting of outer clothing from the patient's body will remove most of the contamination.
- Removed clothing, watches, wallets, etc., must be placed in plastic bags or other appropriate containers, sealed and properly identified.
- A clean plastic bag or other clothing should be placed over the patient's scalp hair to minimize the spread of contamination. Do not cover face.
- Much of the contamination on a patient's skin can be removed by wiping with a moist cloth or tape (put in plastic bag afterwards).
- Hot spots of contamination on the patient's body that cannot be removed by wiping, etc., should be marked with ink outline or tape.
- Before transporting, all contaminated patients must be wrapped in blankets or sheets to completely cover them in order to limit the spread of contamination. Only the face should be left exposed.
- Hospitals and rescues must be alerted early and before patient transportation is initiated so they can prepare to receive radioactive contaminated patients.
- All contaminated patients should be sent to a single hospital or to as few as possible. Once contaminated, these hospitals could be out-of-service for some time.
- Where there are large numbers of contaminated patients, place as many patients as possible in each rescue to minimize contamination spread to other rescues.
- Reuse of contaminated rescues for contaminated patient transportation should be considered. If all available rescues become contaminated, these vehicles can be out-of- service for long periods of time until they can be decontaminated.
- Before treatment personnel can be released from the scene, they must be checked for contamination and decontaminated. All equipment used in patient treatment must also be checked and decontaminated. This evaluation will be conducted in the Decontamination Area.

# Superstition Fire & Medical District

Consortium SOG Volume II

## Radiological Hazards (204.03)

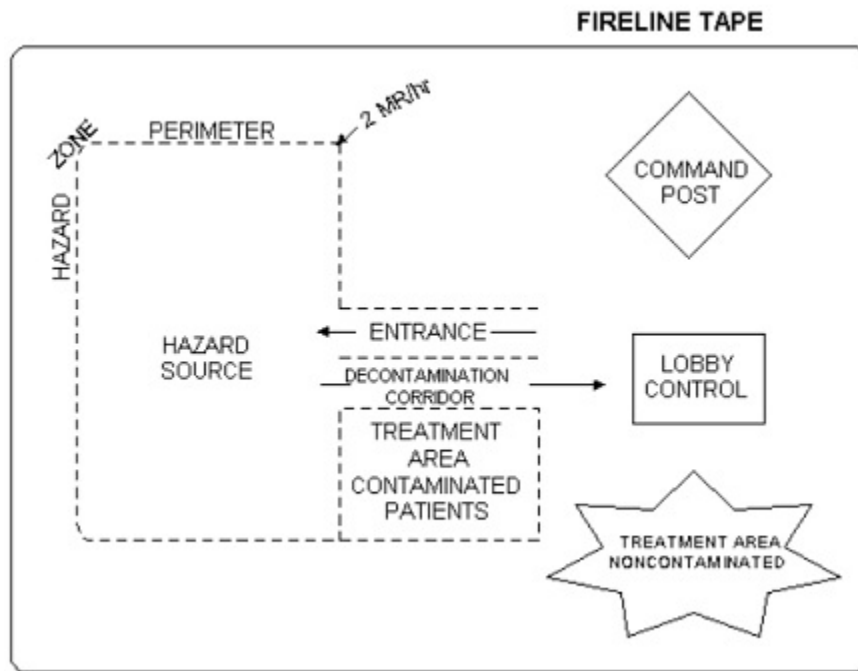



## Natural Gas Emergencies (204.05)

### 507.1 PROCEDURE

Fire Department units may encounter natural gas in a variety of situations and incident types, each presenting a different set of hazards and problems. The following guidelines present an approach which will be applicable in the majority of situations, but do not replace good judgment and experience in dealing with any particular incident. The guidelines should be used whenever situations are encountered that do not clearly indicate that a different approach is required to more safely resolve the hazard.

Natural gas is much lighter than air and will usually dissipate rapidly in the outside environment. Inside buildings, however, it tends to pocket, particularly in attics and dead air spaces. The flammable limits are approximately 4% to 15% in air. Natural gas itself is nontoxic, however, it displaces oxygen and can result in asphyxiation if in a confined space. Flammable gas ranges can only be determined by a combustible gas instrument. Request the dispatch of a Hazardous Incident Response Team (HIRT) unit and utility company.

Burning natural gas should not normally be extinguished, since this would change the situation from a visible to invisible hazard with explosive potential. Fires should be controlled by stopping the flow.

#### 507.1.1 INCIDENTS AT WHICH AN EXPLOSION HAS OCCURRED

Units arriving at the scene of a structural explosion must consider natural gas as a possible cause. Explosions have occurred in structures which were not served by natural gas. Underground leaks may permit gas to travel considerable distances before entering a structure through the foundation, around pipes or through void spaces. In these circumstances, the cause of the explosion may be difficult to determine.

- (a) Until it can be determined that the area is safe from the danger of further explosions, evacuate all civilians and keep the number of Fire Department and/or other emergency personnel (i.e., gas company personnel) in the area, to the minimum number necessary to stabilize the situation. Take a pessimistic point of view.
- (b) Do not rely on gas odor. Use combustible gas indicators to check all suspected areas. Both gas company personnel and the Hazardous Incident Response Team (H.I.R.T.) have combustible gas indicators for this purpose.
- (c) Check areas systematically using combustible gas indicators. Start outside of the area of the explosion, and move into the area until readings indicate detectable concentration. Map the readings for the affected area.
- (d) If a gas concentration is encountered inside, adjacent to, or underneath any building, secure all possible sources of ignition in the affected area. Cut electricity from outside the affected area to avoid arcing. Ventilate buildings where gas is found with explosion proof equipment only.
- (e) The use of ground probes is essential to evaluate potential underground leaks. When gas company personnel are on the scene, ground probe readings and locations must

# Superstition Fire & Medical District

Consortium SOG Volume II

## *Natural Gas Emergencies (204.05)*

---

be coordinated. Time, location, and concentration should be recorded for each probe--subsequent readings should be taken from same holes when possible.

- (f) Command shall provide for effective interaction between gas company personnel and the Fire Department. Gas company personnel are responsible for locating and eliminating leaks in the gas system. As industry specialists, they can provide Command with valuable assistance in the effective handling of these incidents. In most cases, a company officer with a portable radio will be required to supervise during on-site operations.
- (g) Command must ensure the safety and stability of the structure. If further collapse is possible, the Trench Rescue Team/Heavy Rescue Team should be called to provide shoring, cribbing or other means of stabilizing the structure.

### 507.1.2 INCIDENTS INVOLVING A REPORTED GAS LEAK - NO FIRE OR EXPLOSION

Calls for "odor of gas," "gas leak," "broken gas line" and similar situations may range from minor to potentially major incidents. All of these should be approached as potentially dangerous situations.

With gas company personnel on the scene of an incident, it shall be standard procedure for the first Fire Department unit to provide effective interaction between agencies. Gas company personnel shall be responsible for locating and eliminating leak sources. Gas company personnel and/or the H.I.R.T. shall obtain a sufficient number of gas concentration readings, using their combustible gas indicators for Command to evaluate the hazard and take appropriate action.

In all cases, Fire Department units shall take whatever actions are necessary to provide for life and property safety.

The Hazardous Materials Plan should be used as a basic guide for these incidents. A minimum number of personnel should be allowed to enter the area to size-up the situation while any additional units stage in a location out of the potentially dangerous zone.

- (a) Evacuate any civilians in the area of escaping gas.
- (b) Attempt to locate the source of the gas and any shutoff devices available.
- (c) Gas leak situations within a building where the source of the leak is unknown or uncontrolled, the gas supply shall be shut off at the meter. Command shall ensure the meter is red-tagged and locked off until repairs are completed. This is most easily accomplished with the cooperation of the gas supplier at the scene.
- (d) If there is any indication of gas accumulating within a building, evacuate civilians from the structure and control ignition sources. Check for explosive concentrations with a combustible gas indicator if there is any suspicion of accumulation within a structure. Shut off electrical power from an outside breaker. Ventilate using explosion proof blowers to pressurize if necessary.
- (e) If gas company personnel must excavate to shut off a leak, provide stand-by protection with a charged 1-1/2-inch line and two firefighters in full protective equipment and SCBA.

# Superstition Fire & Medical District

Consortium SOG Volume II

## *Natural Gas Emergencies (204.05)*

---

### 507.1.3 PERSONNEL SAFETY

All personnel working in the vicinity of a known or suspected gas leak shall wear full protective clothing with SCBAs. Personnel working in a suspected ignitable atmosphere (i.e., attempting to shut off a gas line) shall be breathing air from SCBA and shall be covered by a manned protective hoseline. The number of exposed personnel will be kept to an absolute minimum at all times.

A Limited Access Zone shall be established and maintained around any suspected gas leak and "fire line" tape should be used to identify the Limited Access Zone when necessary. A lobby sector shall be established for personnel control and accountability and where necessary, a hazard sector should be established.

---

## Flammable Liquid Incidents (204.04)

### 508.1 PURPOSE

The purpose of this M.P. is to describe standard operating procedures for response to incidents involving flammable liquids. The four primary areas of concern are extinguishment of flammable liquid fires, spills without fire, disposal and firefighter safety.

Flammable liquids present particular problems for fire protection, health, safety, and environmental protection. The frequency of encounters with flammable liquids makes them a particular concern for the fire department.

The main operational problems with flammable liquids are fire extinguishment, ignition prevention, and disposal of spills. All three of these may be involved in the same incident.

### 508.2 EXTINGUISHMENT

The preferred agent for flammable liquid fire fighting is AFFF/Class B Foam (Aqueous Film Forming Foam). Fire apparatus that carry AFFF/Class B Foam are designated with a CBF (Class B Foam) in CAD and are available on request through Phoenix Regional Dispatch if not already on the incident.

Attack on any flammable liquid fire should be made with Class B Foam when available. When the fuel is ethanol, or ethanol based (E-10, E-85 or E-95), fire attack should utilize an Alcohol Resistant Aqueous Film Forming Foam (AR-AFFF) due to the high alcohol content of the fuel. The use of alcohol resistant class B foam is also required when dealing with any polar (water soluble) flammable liquid. The class B foam should be applied at the percentages specified by the foam concentrate manufacturer.

The PFD currently uses AFFF/AR class B foam concentrate on all class B foam equipped apparatus except for Sky Harbor Airport apparatus. The class B concentrate used by the Airport is AFFF and does not have the alcohol resistive characteristics needed for polar flammable liquids.

The extinguishing action of Class B Foam is based on its ability to rapidly cover the flammable liquid surface with a film. This film prevents the escape of flammable vapors, but may have difficulty sealing against hot metal surfaces. The application of Class B Foam should be gentle to avoid breaking the seal and agitating the liquid below.

Dry Class A compressed air foam (CAFS @1%) can be used to extinguish a small flammable liquid fire i.e. a car with leaking fuel tank. It must be understood that while CAFS can be used as an extinguishing agent, Class A foam has NO ability to suppress vapors and reignition is an extreme possibility. If extinguishment with CAFS is being performed during a rescue, continuous application of new foam is required as long as crews are in the hazard zone.

Fires involving a large area of burning flammable liquids may exceed the ability of one hand line to extinguish. It may be more important for Command to wait until there is enough Class B foam on site to initiate a coordinated attack. One 95 GPM class B foam line is needed for every 600

## *Flammable Liquid Incidents (204.04)*

---

square feet of spill area. The initial fire attack will require 187 gallons of concentrate when used at 3% and 374 gallons of concentrate when used at 6%. Water master streams should be used to cool and protect exposures during the interim.

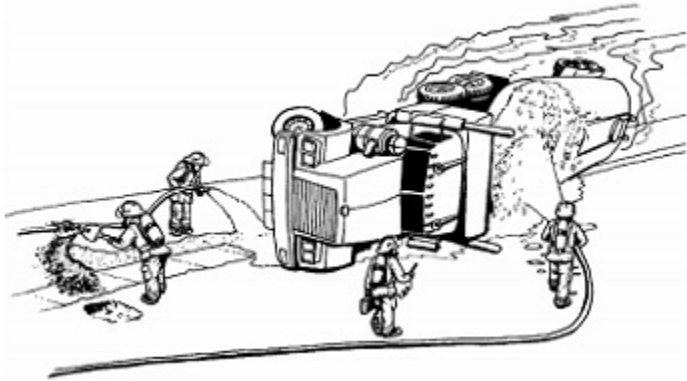

### **508.3 SPILLS**

Flammable liquid spills include spills without fire and any remaining fuel after a fire has been extinguished. In both of these cases, the liquid must be protected to prevent ignition until it can be picked up or removed.

All personnel working around spills must wear full protective clothing to afford protection in case of possible ignition. SCBA must be used in vapor areas. Vapor areas can only be found through the use of combustible gas indicators carried by all Special Operations Response Team units. A Hazardous Materials Response Team company should be dispatched to test the atmosphere if there is a potential question about the flammability.

- (a) Do not permit the flammable liquid to run-off into storm drains, sewers, or drainage systems. Dam the run-off and cover drains and sewers pending disposal. Consider the use of plastic dike, charged hose lines, black plastic, or dirt to prevent the further spread of spilled material if it can be done safely.
- (b) Control ignition sources in the area of the spill. Extinguish pilot lights, flares, open flames, etc. Prohibit smoking. Position vehicles to prevent contact of vapor with running engines or exhaust. Disconnect electrical power from a remote location to prevent arc-caused ignition.
- (c) Cover spills with class B foam to seal vapors. The application will need to be repeated regularly, as the seal will break down in 10 to 15 minutes. One 95 GPM class B foam line is needed for every 600 square feet of spill area. The initial application will require 43 gallons of concentrate when used at 3% and 86 gallons of concentrate when used at 6%. Haz-Mat crews will need to check for escaping vapors with a combustible gas indicator to judge when the seal is breaking down.

# Superstition Fire & Medical District

Consortium SOG Volume II

## *Flammable Liquid Incidents (204.04)*

---

### **508.4 DISPOSAL**

- (a) Large quantity spills should be disposed of by a specialized hazardous materials clean-up contractor per C99. This may require a fuel transfer pump or vacuum truck and personnel familiar with fuel transfer precautions.
- (b) Smaller spills, which cannot be picked up with a tanker, must be absorbed if it has not already evaporated.
- (c) Special Operations carries small amounts of absorbent but the most often used and preferred method is using sand delivered by the Streets Department. Larger spills will require a street sweeper or a licensed clean-up contractor to remove the sand depending on the Jurisdiction Having Authority (JHA).
- (d) The Spiller must be given the opportunity to clean up his spill if he can do so, while adhering to appropriate regulations. Otherwise, a specialized hazardous materials cleanup contractor will be called.
- (e) Large quantity spills require the response of a unit from the Hazardous Materials Response Team in addition to Car 957.

### **508.5 SAFETY**

As early as possible, a hazard zone should be established and marked through the use of fire line tape. This zone should include the spilled material in the area down wind of the spill of sufficient distance to account for reasonable vapor travel:

- All personnel working in the hazard zone must wear full protective clothing including SCBA with face piece on.
- Unless absolutely necessary, personnel shall not work in a spill area. When this is necessary to perform a rescue or to control a leak, the spill must be covered with foam and all possible precautions against ignition must be taken. The area shall be monitored with a combustible gas indicator.

### **508.6 FIRE CODE VIOLATIONS**

Most flammable liquid incidents involve Fire Code violations. Have the Dispatch Center dispatch Car 99 to investigate this aspect of the incident and take appropriate action.

## Clandestine Drug Laboratories (204.07)

### 509.1 SCOPE

The number of clandestine drug laboratories has increased dramatically in recent years. The number of seizures, "busts," or "raids," made by law enforcement agencies has also increased. Clandestine drug laboratory investigations, seizures, and arrests of suspects are all police department or law enforcement agency matters. However, local law enforcement agencies are calling upon fire department hazardous incident response teams for assistance during raids and for advice on safety matters.

### 509.2 POLICY

The Phoenix Fire Department will provide limited support for police departments and other agencies, when requested, at sites of clandestine drug laboratories. Support may consist of, but is not limited to: providing research and information on chemicals that are suspected or are known to be in the laboratory, remote exterior air monitoring, and decontamination of police entry personnel.

### 509.3 HAZARDS

Substitution of proper equipment with unsafe items is prevalent in low budget clandestine laboratory operations. For example, pressure cookers have been substituted for three neck flasks in the initial cooking stage of methamphetamine. Without ventilation, this type of operation can easily generate toxic levels of phosphine gas.

Booby traps have been left in place and armed when a lab is abandoned. Opening or moving doors, windows, refrigerator doors, chemical containers, or furniture may be a triggering mechanism for an explosive device or chemical reaction that is lethal. Trip wires made from monofilament fishing line may be strung across doorways, hallways, or across rooms to activate different types of devices. It is imperative that nothing is moved, shut off, turned on, or touched, at a laboratory, whether it is operational or abandoned. Electric switches, vacuum pumps, glassware, chemical containers, or anything that is plugged into a wall outlet should not be touched. Water sources, especially to reflux or condensing towers, should not be shut off. Shutting off the water supply to a cooking process can result in an explosion.

### 509.4 INDICATORS

Personnel should be aware of the indications of potential clandestine drug laboratories when responding to EMS, fire, check odor, or an other service request. Common indicators are:

- Unusual odors like ether, acetic, solvents, and odors of urea.
- Glassware that is normally associated with school or industrial laboratories, such as flasks, beakers, flasks with vacuum ports, glass cooling towers, and funnels.
- Heating elements, hotplates, or heating mantles.
- Vacuum pumps, plastic or rubber tubing.

## *Clandestine Drug Laboratories (204.07)*

---

- Marked and unmarked chemical containers of various sizes.

### **509.5 SUSPECTED DRUG LABORATORY OPERATION - NOTIFICATION PROCESS**

Personnel that encounter a suspected laboratory should withdraw to a safe location as soon as it is possible, using discretion on actions and radio conversation. The on-duty Battalion Chief, the Police Department, and the Special Operations duty person should be notified of the situation. If a situation warrants additional immediate action (e.g. evacuation of surrounding areas, several victims, a chemical release or spill), the Dispatch Center should be requested to send the appropriate level of a hazardous materials assignment. Command should also request the response of the Department of Environmental Quality (DEQ) Emergency Response Division.

### **509.6 NOTIFICATION FOR USE OF H.I.R.T. UNITS**

Any agency requesting the Hazardous Incident Response Team for assistance during seizure of a clandestine drug laboratory shall contact the Duty Deputy or Car 94 for scheduling of the Hazardous Incident Response Team. The agency that is requesting the assistance shall provide information on location, time, staging area, and the type of assistance that is needed. A pre-incident meeting shall be scheduled between the agency and Car 94 to address the concerns noted above. Security of information will be strictly adhered to.

The Duty Deputy, District Commander, and Battalion Chief of the affected district/battalion will be notified at an appropriate time, but in all cases, at the time entry is made. Such notification will be initiated by Car 94.

### **509.7 TACTICAL CONSIDERATIONS**

The recognition of the presence of a clandestine drug laboratory that is involved in a fire may not occur until after fire control has been achieved. The initial indications of the presence of a laboratory may be subtle or very apparent. Depending on the products involved, a fire in a lab can spread faster and burn with more intensity than what might normally be expected. The color of the flames may appear to be an unusually bright or dark orange, or the flames may be of several different colors. An unusual color of smoke or odor may also be present.

A laboratory that is involved in a fire situation should be viewed pessimistically by Command. Command should request the Dispatch Center to send balance of the appropriate level of a hazardous materials assignment. A defensive mode may be appropriate for personnel safety. Standard protective clothing and SCBA use may not afford complete protection. An acceptable alternative is to protect any exposures and allow the fire to burn, providing the products of combustion being generated are not complicating the problem further. Run-off may also create a problem and diking may be necessary.

### **509.8 HEALTH AND SAFETY**

Personnel showing any signs or symptoms of a chemical exposure during or after any incident involving a laboratory or a suspected laboratory should be treated and transported to Poison



## *Clandestine Drug Laboratories (204.07)*

---

Control, providing that the exposure is not a critical life threatening emergency. Critical life threatening injuries require transport to the closest hospital. All potentially exposed personnel and equipment must be decontaminated. All potentially exposed personnel should complete a Hazardous Materials Exposure Report Form (91-38D). Exposed equipment, especially protective clothing, may have to be properly disposed of. Notification of Health and Fitness Deputy, Exposure Control Officer, and Safety Officer shall be made.

### **509.9 ENTRY**

Phoenix Fire Department personnel will not participate in a law enforcement agency entry operation into a suspected and unsecured clandestine drug laboratory. Security shall mean that the Police Department Bomb Squad and S.A.U. teams have surveyed the area and all suspects are in custody, and confirmation that the building has been searched and no explosive devices were found. Phoenix Fire Department personnel may make an entry into a secured drug laboratory if an emergency situation involving hazardous materials develops and if the safety of Phoenix Fire Department personnel is not jeopardized.

Prior to taking any action at a suspected clandestine drug laboratory, the Phoenix Fire Department will request the response of a representative of the Department of Environmental Quality Emergency Response Division. If a representative from the Department of Environmental Quality is unable to respond directly to the location of the incident, every effort will be made to contact a representative by telephone to inform them of the situation. This shall be accomplished by the Special Operations duty person.

### **509.10 ADDITIONAL FIRE DEPARTMENT RESOURCE**

Additional resource requirements needed at the site will be determined by the Special Operations Duty Officer or Battalion Chief. A multi-company response will cause the activation of the incident command system.

### **509.11 DISPOSAL**

Proper disposal of the hazardous material(s) in a clandestine laboratory is the responsibility of the law enforcement agency that is making the seizure. The law enforcement agency on-scene must arrange clean-up with the proper contractor.

## Monitoring Atmospheric Conditions (204.06)

### 510.1 PURPOSE

This procedure establishes policy and procedures for all personnel involved in making atmospheric measurements using monitoring instruments.

The purpose of this policy and procedure is to establish the highest level of accuracy for atmospheric monitoring instruments. This will allow the user and field personnel to operate in high levels of instrument accuracy. This ongoing methodology for spanning and calibrating of atmospheric monitoring instruments should ensure the highest level of safety for all personnel.

### 510.2 RESPONSIBILITIES

It shall be the responsibility of all members using, or supervising the use of, atmospheric monitoring instruments to span and/or calibrate these devices in the following manner.

### 510.3 SPANNING

Spanning and/or calibration shall be done on each instrument (except RMD\* instruments) prior to making entry into the following atmospheres:

- Contaminated atmospheres
- Atmospheres which may suddenly become contaminated
- Atmospheres where there is suspected oxygen deficiency
- Atmospheres which are suspected of being contaminated or oxygen deficient

At any other time it may be necessary to render an instrument in a ready state of condition. This instrument will be spanned on the proper calibration gas, hose and regulator to ensure the instrument of choice is in proper operating condition. At any time the instrument does not span or calibrate correctly, and you cannot resolve the problem, you will not use the instrument. You will then bring the instrument to the Special Operations Section and change out for another instrument.

### 510.4 TRACKING

To keep track of all the spanning and calibration being performed on all atmospheric monitoring instruments, a Control Log has been developed. It is called the "Meter Calibration and Span Control Log." This Control Log will be used to document weekly calibration and spanning being done prior to the use of the instruments. The form will be completed on a monthly basis and forwarded to the Special Operations Sector.

Calibration of instruments shall be on a weekly basis to ensure proper maintenance is being performed on all instruments, according to manufacturer's recommendations. Calibration of all instruments (except RMD\* instruments) shall be performed at the Special Operations Section on a monthly basis and logged into master control file for each instrument. This master control file shall act as a legal history of that instrument's performance.

# Superstition Fire & Medical District

Consortium SOG Volume II

## *Monitoring Atmospheric Conditions (204.06)*

---

\*RMD--Radiological Monitoring Devices.

## Chapter 6 - Technical Rescue Incidents

## Confined Space Rescue (204.08)

### 600.1 SCOPE

This procedure establishes a standard structure and guideline for all fire department personnel operating at incidents involving confined space rescues. The procedure outlines responsibilities for first-responders, TRT units, Command Officers, and other fire department personnel responding to such incidents. All other Phoenix Fire Department procedures shall apply to confined space rescue operations where applicable.

### 600.2 PURPOSE

The purpose of this procedure is to establish guidelines for the response of fire department personnel and equipment to confined space rescue incidents. Because confined space rescue operations present a significant danger to fire department personnel, the safe and effective management of these operations require special considerations. This procedure identifies some of the critical issues which must be included in managing these incidents.

### 600.3 TACTICAL CONSIDERATIONS

OSHA Regulations Standard 29 CFR 1910.146 Permit-Required Confined Spaces regulates entry into confined spaces for general industry and the rescue service and shall be considered the basis for confined space rescue operations. For the purpose of emergency response, a confined space is defined as:

- A space large enough for personnel to physically enter.
- A space not designed for continuous employee occupancy.
- An area with limited entry and egress.

Confined spaces include caverns, tunnels, pipes, tanks, mine shafts, utility vaults, and any other location where ventilation and access are restricted by the configuration of the space. These factors may also apply to basements and attics. Confined space incidents may involve injured persons or persons asphyxiated or overcome by toxic substances. Pre-incident planning is an important factor in preparing to handle these types of incidents.

Due to the inherent dangers associated with these operations, the Phoenix Fire Department Risk Management Profile shall be applied to all confined space rescue operations and shall be continuously re-assessed throughout the incident. A phased approach to confined space rescue operations which include; Arrival, Pre-entry operations, Entry operations, and Termination, can be utilized to safely and effectively mitigate these high-risk/low-frequency events.

Additional technical information is available in the issued Technical Rescue Field Operations Guide.

#### 600.3.1 PHASE I - ARRIVAL

- (a) Establish Command

# Superstition Fire & Medical District

Consortium SOG Volume II

## *Confined Space Rescue (204.08)*

---

1. First arriving company officer shall assume Command and begin an immediate size-up of the situation while isolating the immediate hazard area and denying entry to all non-rescue personnel.
  2. First arriving TRT unit that is staffed with a TRT Company Officer should be assigned Rescue Sector. The TRT Company Officer assigned as Rescue Sector should remain with his crew. Rescue Sector responsibilities include:
    - (a) Assuming technical rescue operations control.
    - (b) Identifying hazards and critical factors.
    - (c) Developing a rescue plan and back-up plan.
    - (d) Communicating with and directing TRT resources assigned to Rescue Sector.
    - (e) Informing Command of conditions, actions, and needs during all phases of the rescue operation.
  3. Designate a Safety Officer. Considerations for Safety Officer include:
    - (a) One of the Regional Special Operations qualified Safety Officers.
    - (b) A Special Operations qualified Battalion Chief and/or FIT.
    - (c) Any experienced TRT Company Officer assigned to the incident.  
A Safety Officer shall be established prior to the implementation of any rescue plan proposed by Rescue Sector.
  4. Following the transfer of Command to a Command Officer, a Technical Advisor should be assigned to join the Command Team at their location to assist in managing personnel and resources engaged in the technical aspects of the incident. The Technical Advisor is responsible for ensuring that the rescue plan developed by Rescue Sector and communicated to Command is a sound plan in terms of the safety and welfare of both victim(s) and rescuers. Considerations for the Technical Advisor include:
    - (a) A Special Operations qualified Battalion Chief and/or FIT.
    - (b) One of the Regional Special Operations qualified Safety Officers.
    - (c) Any experienced TRT Company Officer assigned to the incident.  
The Technical Advisor position within the Command Team should be filled prior to the implementation of any rescue plan proposed by Rescue Sector.
- (b) Size-Up
1. Secure a witness or responsible party to assist in gathering information to determine exactly what happened. If no witnesses are present, Command may have to look for clues on the scene to determine what happened.
  2. Assess the immediate and potential hazards to the rescuers.
  3. Isolate immediate hazard area, secure the scene, and deny entry for all non-rescue personnel.

# Superstition Fire & Medical District

Consortium SOG Volume II

## *Confined Space Rescue (204.08)*

---

4. Establish communications with victim(s) and determine if non-entry retrieval can be made.
  5. Assess on-scene capabilities and determine the need for additional resources.
- (c) Secondary Assessment
1. Secure the entry permit and any other information about the confined space including diagrams showing entry and egress locations.
  2. Determine what products may be stored in the confined space and conduct a HazMat assessment.
  3. Determine known hazards present in the confined space; atmospheric, mechanical, electrical, etc.
  4. Assess the structural stability of the confined space.

### 600.3.2 PHASE II - PRE-ENTRY OPERATIONS

It must be determined if this will be a RESCUE operation or a RECOVERY operation based on the survivability profile of the victim(s) which include factors such as the location and condition of the victim(s), and elapsed time since the accident occurred.

Pre-entry operations shall be conducted under the direction of Rescue Sector by trained Technical Rescue Technicians.

- (a) Initiate fire department confined space rescue permit:
1. A confined space permit is required if the space has one or more of the following hazards:
    - (a) Atmospheric hazards
    - (b) Configuration hazard
    - (c) Engulfment Hazard
    - (d) Any other recognized hazard
- (b) Make the general area safe
1. Establish a perimeter determined by factors such as atmospheric conditions, wind direction, structural stability, etc.
  2. Consider establishing Lobby to control rescue personnel entering the hazard zone.
  3. Stop all unnecessary traffic and park all running vehicles downwind.
  4. Provide for ventilation to general area if necessary.
- (c) Make the rescue area safe
1. Hazard Assessment/Atmospheric Monitoring
    - (a) Determine exactly what hazards and products are present and conduct atmospheric testing for oxygen level, flammability, and toxicity within the

# Superstition Fire & Medical District

Consortium SOG Volume II

## *Confined Space Rescue (204.08)*

---

confined space. The hazards identified and the results of atmospheric testing will determine the proper level of PPE to be worn by rescuers.

- (b) Atmospheric monitoring shall be done continuously and readings shall be communicated to Rescue Sector at least every 5 minutes. Readings must be obtained by personnel with a thorough knowledge of atmospheric monitoring. This function shall be assigned to a Hazardous Materials response unit.
  - (c) Implement Lock-Out/Tag-Out procedure if applicable.
  - (d) Take appropriate measures to ensure the structural stability of the confined space.
  - (e) Any product that is in or flowing into the confined space must be secured and blanked off if possible.
2. Ventilation
- (a) Rescue Sector should assign personnel to establish the proper type of mechanical ventilation of the confined space considering the effects that positive and/or negative pressure ventilation will have on the atmosphere.
  - (b) Consider positive and negative ventilation together in a push-pull configuration to obtain the greatest effect from ventilation. Consider negative pressure ventilation if there is only one entry point.
  - (c) Ventilation personnel shall work closely with air monitoring personnel to ensure safe atmospheric conditions in the confined space as well as the exhaust area and the general working area.
3. Equipment
- (a) Personal Protective Equipment (PPE) shall include helmet, gloves, proper footwear, goggles, turnouts / Nomex or PBI jumpsuit, and a class III harness at a minimum. Additional PPE may be indicated by the hazard and atmospheric assessment.
  - (b) Supplied Air Breathing Apparatus (SABA) or Self-Contained Breathing Apparatus (SCBA) shall be utilized by all entry and back-up personnel. SABA is the breathing apparatus of choice however, if SCBA must be used, personnel shall maintain line of sight and exit the confined space prior to low air alarm activation, following the 75%-25% rule.
  - (c) Air monitoring device that monitors oxygen levels, flammability, and toxicity for the entry team.
  - (d) Intrinsically safe communication equipment shall be available for entry personnel. If this equipment is not available, entry personnel may use a tag-line for communication or a message relay person.
  - (e) Intrinsically safe lighting equipment shall be available for entry personnel. If this equipment is not available, entry personnel may use cyalume type lighting sticks.



# Superstition Fire & Medical District

Consortium SOG Volume II

## *Confined Space Rescue (204.08)*

---

- (f) A retrieval system with a back-up system shall be readied and in place. This may include a vertical or horizontal haul system constructed of ropes, pulleys, and other hardware, with a minimum of a 2:1 mechanical advantage.

### 600.3.3 PHASE III - ENTRY OPERATIONS

Entry operations shall be conducted under the direction of Rescue Sector by trained Technical Rescue Technicians.

- (a) Make a safe entry

- 1. Rescue Sector shall be responsible for entry operations. The rescue plan will be discussed by Rescue Sector, Safety, Command and the Technical Advisor. Rescue Sector shall ensure that all personnel operating in the confined space and the area immediately surrounding the confined space are accounted for and wearing appropriate PPE.

- (a) Conduct a system safety check prior to entry into the confined space.

- (b) Prior to entry, Rescue Sector shall ensure that an entry team and a back-up team are in place and have been briefed on:

- 1. Anticipated hazards within the confined space.
    - 2. The space being entered including the configuration (if known).
    - 3. The rescue plan.
    - 4. The back-up plan.
    - 5. Emergency procedures.
    - 6. Time limits for the rescue operation.

- (c) Consider the use of rescuer tag-lines with the understanding that tag-lines may create an entanglement hazard.

- (d) Maintain constant communication with the entry team.

- (e) Entry personnel shall continually monitor atmospheric conditions inside the confined space in regards to oxygen level, flammability, and toxicity.

- (f) Locate victim(s).

- (b) Victim removal

- 1. Upon reaching victim, conduct a primary survey and initiate C-spine precautions. NOTE: due to the configuration of the confined space, optimum C-spine precautions may not be possible and should be addressed as soon as possible.
- 2. When possible, provide respiratory protection for the victim(s). Rescuers shall not administer pure oxygen to a victim(s) in a confined space that has a potentially flammable atmosphere and rescuers shall not remove their breathing apparatus and give it to the victim(s).

# Superstition Fire & Medical District

Consortium SOG Volume II

## *Confined Space Rescue (204.08)*

---

3. Conduct a secondary survey of the victim(s) looking for immediate life threatening injuries. If conditions permit, entry personnel should attempt to treat serious injuries prior to removal, while considering that it may be more appropriate to remove the victim(s) from danger prior to treatment.
  4. Properly package the patient for removal from the confined space. This may include using a backboard, stokes basket, KED board, LSP halfback, or similar device designed for extrication. Secure any loose webbing buckles, straps, or device that may hinder the extrication process.
  5. Rescuers should not allow the victim between the rescuer and the point of egress except in situations where it is necessary for one rescuer to pull the victim while another rescuer pushes the victim.
- (c) Treatment
1. Immediately upon egress, the victim(s) shall be transferred to treatment personnel for ALS level examination.
  2. If the victim has been contaminated from product inside the confined space, a thorough decontamination of the victim should be conducted prior to transporting to the hospital.
  3. Provide ALS level treatment and transportation to a hospital as indicated.

### 600.3.4 PHASE IV - TERMINATION

- (a) Ensure personnel accountability.
- (b) Remove all tools and equipment used in the rescue/recovery and return to proper apparatus. In cases of a fatality, consider leaving everything in place until the investigative process has been completed.
- (c) If entry personnel and/or equipment have been contaminated, proper decontamination procedures shall be followed prior to returning to service.
- (d) Consider a Post Incident Critique (may be more appropriate at a later date).
- (e) Return to service after turning the scene over to the responsible party and ensuring the scene is secure.

### 600.4 ADDITIONAL CONSIDERATIONS

- (a) Command Structure
  1. The first arriving unit shall assume Command of the incident. This unit shall remain in Command until Command is transferred to improve the quality of the Command organization. A Command Team shall be assembled to include, at a minimum, a Chief Officer and a Technical Advisor.
  2. Considerations for the Technical Advisor include:
    - (a) A Special Operations qualified Battalion Chief and/or FIT.
    - (b) One of the Regional Special Operations qualified Safety Officers.

# Superstition Fire & Medical District

Consortium SOG Volume II

## *Confined Space Rescue (204.08)*

---

- (c) Any experienced TRT Company Officer assigned to the incident.
  - 3. The first arriving TRT unit that is staffed with a TRT Company Officer should be assigned Rescue Sector. Rescue teams, Lobby, Ventilation, Air monitoring, Shoring, Cut teams, and any other such functional team operating in the hazard zone shall be under the direction of Rescue Sector. Rescue Sector will communicate directly with TRT units assigned to these functions within Rescue Sector and shall keep Command informed during all phases of the rescue operation.
  - 4. Air monitoring within Rescue Sector shall be assigned to a Hazardous Materials response unit.
  - 5. Considerations for Safety Officer include:
    - (a) One of the Regional Special Operations qualified Safety Officers.
    - (b) A Special Operations qualified Battalion Chief and/or FIT.
    - (c) Any experienced TRT Company Officer assigned to the incident.
  - 6. Treatment Sector should be assigned to any ALS company assigned to the incident.
- (b) Other Considerations
- 1. Consider the effects of inclement weather on the hazard profile, the victim(s), and the rescuers.
  - 2. Maintain awareness of the time of day and ensure sufficient lighting is available on the scene if operations extend into the night.
  - 3. Confined Space rescue incidents attract the news media; consider assigning a P.I.O.
  - 4. Request OSHA response if there has been a serious injury or death.

## Trench Rescue Operations (204.09)

### 601.1 SCOPE

This procedure establishes a standard structure and guideline for all fire department personnel operating at incidents involving trench rescue operations. The procedure outlines responsibilities for first-responders, TRT units, Command Officers, and other fire department personnel responding to such incidents. All other Phoenix Fire Department procedures shall apply to trench rescue operations where applicable.

### 601.2 PURPOSE

The purpose of this procedure is to establish guidelines for the response of fire department personnel and equipment to trench rescue incidents. Because trench rescue operations present a significant danger to fire department personnel, the safe and effective management of these operations require special considerations. It shall be the policy of the Phoenix Fire Department that NO personnel shall be allowed into an unsafe trench or excavation. This procedure identifies some of the critical issues which must be included in managing these incidents.

### 601.3 TACTICAL CONSIDERATIONS

OSHA Regulations Standard 29 CFR 1926 Subpart P regulates excavations for general industry and the rescue service and shall be considered the basis for emergency trench rescue operations. For the purpose of emergency response, an excavation shall be defined by any depression, hole, trench, or earth wall, man made or natural, of four feet or greater.

Trench collapses generally occur due to unstable soil conditions combined with improper or inadequate shoring. The potential for additional collapse is considered a primary hazard to personnel. Removing soil or debris, adding weight near the edge of an open cut, vibration (such as vehicle movement), rain, or simply the passage of time, may cause additional collapse at any time during the rescue operation.

Due to the inherent dangers associated with these operations, the Phoenix Fire Department Risk Management Profile shall be applied to all trench rescue operations and shall be continuously re-assessed throughout the incident. A phased approach to trench rescue operations which include; Arrival, Pre-entry operations, Entry operations, and Termination, can be utilized to safely and effectively mitigate these high-risk / low-frequency events.

Additional technical information is available in the issued Technical Rescue Field Operations Guide.

#### 601.3.1 PHASE I - ARRIVAL

##### (a) Establish Command

1. First arriving company officer shall assume Command and begin an immediate size-up of the situation while ensuring that apparatus remains at least 50 feet

# Superstition Fire & Medical District

Consortium SOG Volume II

## *Trench Rescue Operations (204.09)*

---

from the location of the trench failure. Command shall announce that Level 1 staging should take place at least 150 feet from the trench failure.

2. First arriving TRT unit that is staffed with a TRT Company Officer should be assigned Rescue Sector. The TRT Company Officer assigned as Rescue Sector should remain with his crew. Rescue Sector responsibilities include:
  - (a) Assuming technical rescue operations control.
  - (b) Identifying hazards and critical factors.
  - (c) Developing a rescue plan and back-up plan.
  - (d) Communicating with and directing TRT resources assigned to Rescue Sector.
  - (e) Informing Command of conditions, actions, and needs during all phases of the rescue operation.
3. Designate a Safety Officer. Considerations for Safety Officer include:
  - (a) One of the Regional Special Operations qualified Safety Officers.
  - (b) A Special Operations qualified Battalion Chief and/or FIT.
  - (c) Any experienced TRT Company Officer assigned to the incident.
4. Following the transfer of Command to a Command Officer, a Technical Advisor should be assigned to join the Command Team at their location, to assist in managing personnel and resources engaged in the technical aspects of the incident. The Technical Advisor is responsible for ensuring that the rescue plan developed by Rescue Sector and communicated to Command is a sound plan in terms of the safety and welfare of both victim(s) and rescuers. Considerations for the Technical Advisor include:
  - (a) A Special Operations qualified Battalion Chief and/or FIT.
  - (b) One of the Regional Special Operations qualified Safety Officers.
  - (c) Any experienced TRT Company Officer assigned to the incident.The Technical Advisor position within the Command Team should be filled prior to the implementation of any rescue plan proposed by Rescue Sector.

(b) Size-Up

1. Secure a witness or responsible party to assist in gathering information to determine exactly what happened. If no witnesses are present, Command may have to look for clues on the scene to determine what happened.
2. Assess the immediate and potential hazards to the rescuers.
3. Isolate immediate hazard area, secure the scene, and deny entry for all non-rescue personnel.
4. Assess on-scene capabilities and determine the need for additional resources.

# Superstition Fire & Medical District

Consortium SOG Volume II

## *Trench Rescue Operations (204.09)*

---

### 601.3.2 PHASE II - PRE-ENTRY OPERATIONS

It must be determined if this will be a RESCUE operation or a RECOVERY operation based on the survivability profile of the victim(s) which include factors such as the location and condition of the victim(s), and elapsed time since the accident occurred.

(a) Make the General Area Safe

1. Establish a hazard zone perimeter 50 feet from the collapse area.
  - (a) Keep all non-essential rescue personnel out of the hazard zone.
  - (b) Consider establishing Lobby to control rescue personnel entering the hazard zone.
  - (c) Remove all non-essential civilian personnel at least 150 feet away from the collapse area.
2. Control traffic movement.
  - (a) Shut down roadway.
  - (b) Stage apparatus at least 150 feet from the collapse area.
  - (c) Re-route all non-essential traffic at least 300 feet from the collapse area.
  - (d) Shut down all heavy equipment operating within 300 feet of the collapse area.

(b) Make the Rescue Area Safe

1. These pre-entry operations shall be conducted under the direction of Rescue Sector by trained Technical Rescue Technicians.
  - (a) Approach the trench from the ends if possible.
  - (b) Look for unidentified hazards such as fissures or an unstable spoil pile.
  - (c) Assess the spoil pile for improper angle of repose and general raveling.
  - (d) Remove any tripping hazards from around the trench.
  - (e) Place ground pads around the lip of the trench.
  - (f) Secure all hazards in the area: utilities, electric, gas, water, etc.
  - (g) De-water the trench if necessary.
  - (h) Monitor the atmosphere in the trench.
  - (i) Ventilate the trench.

### 601.3.3 PHASE III - ENTRY OPERATIONS

Entry operations shall be conducted under the direction of Rescue Sector by trained Technical Rescue Technicians.

Rescue Sector shall be responsible for entry operations. Rescue Sector shall ensure that all personnel operating in the hazard zone are accounted for and wearing appropriate PPE.

(a) Make the Trench Safe

# Superstition Fire & Medical District

Consortium SOG Volume II

## *Trench Rescue Operations (204.09)*

---

1. Place ingress and egress ladders into the trench. There should be at least 2 ladders placed into the trench no more than 50 feet apart.
  2. Decide on the shoring system to be used (i.e. hydraulic shore, pneumatic shore, timber shore).
  3. Create a safe zone in the non-collapsed area of the trench, from both ends if possible, by implementing an approved shoring system.
  4. Remove dirt from the collapsed zone while remaining in the safe zone.
  5. Secure all utilities, pipe, or other obstructions in the trench.
- (b) Victim Removal/Incidents Without Collapse
1. Create a safe zone around the victim.
  2. Remove objects trapping the victim such as pipes, lumber, machinery, etc.
  3. Assess victim's condition.
  4. Properly package the patient and remove from the trench.
- (c) Victim Removal / Incidents With Collapse
1. Begin dirt removal while operating from a safe zone.
  2. Continue extending safe zone into collapse zone.
  3. Create a safe zone around the victim.
  4. Uncover victim to below the diaphragm utilizing small shovels, buckets, or by hand, and assess the victim's condition.
  5. Completely uncover the victim, properly package the patient and remove from the trench.

### 601.3.4 PHASE IV - TERMINATION

- (a) Ensure personnel accountability.
- (b) Remove tools, equipment, and the trench shoring system (last-in / first-out) from the trench. In cases of a fatality, consider leaving everything in place until the investigative process has been completed.
- (c) Consider a Post Incident Critique (may be more appropriate at a later date).
- (d) Return to service after turning the scene over to the responsible party and ensuring the scene is secure.

### 601.4 ADDITIONAL CONSIDERATIONS

- (a) Command Structure
  1. The first arriving unit shall assume Command of the incident. This unit shall remain in Command until Command is transferred to improve the quality of the Command organization. A Command Team shall be assembled to include, at a minimum, a Chief Officer and a Technical Advisor.

# Superstition Fire & Medical District

Consortium SOG Volume II

## *Trench Rescue Operations (204.09)*

---

2. Considerations for the Technical Advisor include:
    - (a) A Special Operations qualified Battalion Chief and/or FIT.
    - (b) One of the Regional Special Operations qualified Safety Officers.
    - (c) Any experienced TRT Company Officer assigned to the incident.
  3. The first arriving TRT unit that is staffed with a TRT Company Officer shall be assigned Rescue Sector. Rescue teams, Lobby, Ventilation, Air Monitoring, Shoring, Cut teams, and any other such functional team operating in the hazard zone shall be under the direction of Rescue Sector. Rescue Sector will communicate directly with TRT units assigned to these functions within Rescue Sector and shall keep Command informed during all phases of the rescue operation.
  4. Considerations for Safety Officer include:
    - (a) One of the Regional Special Operations qualified Safety Officers.
    - (b) A Special Operations qualified Battalion Chief and/or FIT.
    - (c) Any experienced TRT Company Officer assigned to the incident.
  5. Treatment Sector should be assigned to any ALS company assigned to the incident.
- (b) Other Considerations
1. Consider the effects of inclement weather on the hazard profile, the victim(s), and the rescuers.
  2. Maintain awareness of the time of day and ensure sufficient lighting is available on the scene if operations extend into the night.
  3. Trench incidents attract the news media; consider assigning a P.I.O.
  4. Request OSHA response if there has been a serious injury or death.



## Mountain Rescue Operations (204.10)

### 602.1 SCOPE

This procedure establishes a standard structure and guideline for all fire department personnel operating at incidents involving mountain rescue operations. The procedure outlines responsibilities for first-responders, TRT units, Command Officers, and other fire department personnel responding to such incidents. All other Phoenix Fire Department procedures shall apply to mountain rescue operations where applicable.

### 602.2 PURPOSE

The purpose of this procedure is to establish guidelines for the response of fire department personnel and equipment to mountain rescue incidents which utilize ropes and/or rope systems, or a rescue helicopter, to affect a rescue. Because mountain rescue operations present a significant danger to fire department personnel, the safe and effective management of these operations require special considerations. This procedure identifies some of the critical issues which must be included in managing these incidents.

### 602.3 TACTICAL CONSIDERATIONS

Rope rescue is defined as any rescue attempt that requires rope and/or rope systems and related equipment to safely gain access to, and remove patients from hazardous geographic areas/locations with limited access. The two categories of rescue are:

- Non-Technical - rescues with angles of inclination less than 40°. Most first-responders have the equipment and training to affect this type of rescue.
- Technical - rescues with angles of inclination from 40° to 90°. These rescues typically involve ropes and /or rope systems and shall be performed by rescuers trained to the level of Technical Rescue Technician (TRT).

All rope rescue techniques and equipment utilized in rescue operations shall meet the intent of the following standards as established by the National Fire Protection Association:

- NFPA 1670 Standard on Operations and Training for Technical Search and Rescue Incidents
- NFPA 1006 Standard for Technical Rescuer Professional Qualifications.
- NFPA 1983 Standard on Life Safety Rope & Equipment for Emergency Services.

Due to the inherent dangers associated with these operations, the Phoenix Fire Department Risk Management Profile shall be applied to all mountain rescue operations and shall be continuously re-assessed throughout the incident. A phased approach to mountain rescue operations which include; Arrival, Pre-rescue operations, Rescue operations, and Termination, can be utilized to safely and effectively mitigate these high-risk / low-frequency events.

Additional technical information is available in the issued Technical Rescue Field Operations Guide.

# Superstition Fire & Medical District

Consortium SOG Volume II

## *Mountain Rescue Operations (204.10)*

---

### 602.3.1 PHASE I - ARRIVAL

#### (a) Establish Command

1. First arriving company officer shall assume Command and begin an immediate size-up of the situation while ascending the mountain with medical equipment to provide treatment for any victim(s) in need of medical care.
2. First arriving TRT unit that is staffed with a TRT Company Officer should be assigned Rescue Sector. The TRT Company Officer assigned as Rescue Sector should remain with his crew and ascend the mountain with the necessary equipment to conduct the rescue. Rescue Sector responsibilities include:
  - (a) Assuming technical rescue operations control.
  - (b) Identifying hazards and critical factors.
  - (c) Developing a rescue plan and back-up plan.
  - (d) Communicating with and directing TRT resources assigned to Rescue Sector.
  - (e) Informing Command of conditions, actions, and needs during all phases of the rescue operation.
3. Designate a Safety Officer per NFPA 1670. Considerations for Safety Officer include:
  - (a) One of the Regional Special Operations qualified Safety Officers.
  - (b) A Special Operations qualified Battalion Chief and/or FIT
  - (c) Any experienced TRT Company Officer assigned to the incident.
4. Following the transfer of Command to a Command Officer, a Technical Advisor should be assigned to join the Command Team at their location to assist in managing personnel and resources engaged in the technical aspects of the incident. The Technical Advisor is responsible for ensuring that the rescue plan developed by Rescue Sector and communicated to Command is a sound plan in terms of the safety and welfare of both victim(s) and rescuers. Considerations for the Technical Advisor include:
  - (a) A Special Operations qualified Battalion Chief and/or FIT.
  - (b) One of the Regional Special Operations qualified Safety Officers.
  - (c) Any experienced TRT Company Officer assigned to the incident.
5. The Technical Advisor position within the Command Team should be filled prior to the implementation of any rescue plan proposed by Rescue Sector.

#### (b) Size-Up

1. Secure a witness or park ranger to assist in gathering information to determine the location and condition of victim(s). If no witnesses are present, and no other source of information is available, Command should consider calling for a police helicopter (Firebird) to locate the victim(s) on the mountain.

# Superstition Fire & Medical District

Consortium SOG Volume II

## *Mountain Rescue Operations (204.10)*

---

2. Assess the immediate and potential hazards to the rescuers.
3. Assess on-scene capabilities and determine the need for additional resources.

### 602.3.2 PHASE II - PRE-RESCUE OPERATIONS

It must be determined if this will be a RESCUE operation or a RECOVERY operation based on the survivability profile of the victim(s) which include factors such as the location and condition of the victim(s), and elapsed time since the accident occurred.

#### (a) Make the Rescue Area Safe

1. Secure the area and remove all non-essential civilian personnel. If it is not possible to secure all of the hazards, rescue personnel operating in the area must be made aware of the hazard(s).
2. Control foot traffic on the trail.
3. Assemble all necessary personnel, rescue equipment, and patient packaging equipment that will be required for the rescue operation.

### 602.3.3 PHASE III - RESCUE OPERATIONS

Technical rescue operations shall be conducted under the direction of Rescue Sector by trained Technical Rescue Technicians.

#### (a) Rope Rescue Operations

1. Rescue Sector responsibilities shall include the following:
2. Ensure that all personnel operating in Rescue Sector are accounted for and wearing appropriate PPE.

##### (a) Develop a rescue plan and a back-up plan.

1. Consider the risk management profile and survivability profile to develop an appropriate rescue plan.
2. The rescue plan shall be developed considering the least amount of risk to rescuers that is necessary to affect the rescue. Low-risk operations are not always possible, but should be considered first.
3. High-risk operations shall be decided upon through consultation with Rescue Sector, Safety, Command, and the Technical Advisor.

(a) A back-up plan shall be in place prior to initiating rescue operations.

(b) Ensure the rescue plan and back-up plan, which include emergency procedures, are communicated to all personnel operating on the incident.

#### (b) Helicopter Operations

1. Helicopter operations are considered high-risk and shall be decided upon through consultation with Rescue Sector, Safety, Command, and the Technical Advisor. Factors to consider in the use of a rescue helicopter include:

(a) Condition of the patient.

# Superstition Fire & Medical District

Consortium SOG Volume II

## *Mountain Rescue Operations (204.10)*

---

- (b) Difficult access.
  - (c) Difficult terrain.
  - (d) Time of day.
  - (e) Environmental effects on rescuers.
2. NOTE: Prior to considering the use of a helicopter for rescue operations, Command must determine if a rescue-qualified pilot is available for the rescue operation. If so, the Pilot In Command (PIC) will have the final say on if and how the helicopter will be used in the rescue operation.
  3. In addition to the responsibilities described for rope rescue, Rescue Sector shall also be responsible for the following:
    - (a) Establish a Base LZ in an appropriate location.
      1. Assign this function to a TRT response unit.
    - (b) Establish a Mountain LZ in designated mountain locations.
      1. Assign this function to TRT personnel on the mountain. Call for additional resources if necessary.
- (c) Treatment
1. Conduct a primary survey upon reaching the victim.
  2. Initiate C-spine precautions as soon as possible.
  3. Conduct a secondary survey and correct any life threatening conditions.
  4. Consider removing the victim from danger prior to providing definitive care.
  5. Provide ALS level treatment and transportation to a hospital when indicated.

### 602.3.4 PHASE IV - TERMINATION

- (a) Ensure personnel accountability.
- (b) Descend the mountain with personnel and equipment. In cases of a fatality, consider leaving everything in place until the investigative process has been completed.
- (c) Consider a Post Incident Critique (may be more appropriate at a later date).
- (d) Return to service after returning all equipment to apparatus.

### 602.4 ADDITIONAL CONSIDERATIONS

- (a) Command Structure
  1. The first arriving unit shall assume Command of the incident. This unit shall remain in Command until Command is transferred to improve the quality of the Command organization. A Command Team shall be assembled to include, at a minimum, a Chief Officer and a Technical Advisor.
  2. Considerations for the Technical Advisor include:
    - (a) A Special Operations Qualified Battalion Chief and/or FIT.

# Superstition Fire & Medical District

Consortium SOG Volume II

## *Mountain Rescue Operations (204.10)*

---

- (b) One of the Regional Special Operations qualified Safety Officers.
    - (c) Any experienced TRT Company Officer assigned to the incident.
  - 3. The first arriving TRT unit that is staffed with a TRT Company Officer should be assigned Rescue Sector. Rescue teams, Base LZ, Mountain LZ, and any other such functional team operating on the mountain shall be under the direction of Rescue Sector. Rescue Sector will communicate directly with TRT units assigned to these functions within Rescue Sector and shall keep Command informed during all phases of the rescue operation.
  - 4. Considerations for Safety Officer include:
    - (a) One of the Regional Special Operations qualified Safety Officers.
    - (b) A Special Operations Qualified Battalion Chief and/or FIT.
    - (c) Any experienced TRT Company Officer assigned to the incident.
  - 5. Treatment Sector can be assigned to the first non-TRT unit that ascends the mountain.
- (b) Other Considerations
- 1. Consider the effects of inclement weather on the hazard profile, the victim(s), and the rescuers.
  - 2. Rescuers shall be “on-rope” and “tied-in” when operating near an edge.
  - 3. Victims should be secured in a harness or litter so as not to fall out if inverted at any time during the rescue operation.
  - 4. Mountain rescue incidents attract the news media; consider assigning a P.I.O.

---

## Water Rescue Operations (204.11)

### 603.1 SCOPE

This procedure establishes a standard structure and guideline for all fire department personnel operating at incidents involving water rescue operations. The procedure outlines responsibilities for first-responders, TRT units, Command Officers, and other fire department personnel responding to such incidents. All other Phoenix Fire Department procedures shall apply to water rescue operations where applicable.

### 603.2 PURPOSE

The purpose of this procedure is to establish guidelines for the response of fire department personnel and equipment to water rescue incidents. Because water rescue operations present a significant danger to fire department personnel, the safe and effective management of these operations require special considerations. This procedure identifies some of the critical issues which must be included in managing these incidents.

### 603.3 TACTICAL CONSIDERATIONS

Due to the inherent dangers associated with these operations, the Phoenix Fire Department Risk Management Profile shall be applied to all water rescue operations and shall be continuously re-assessed throughout the incident. A phased approach to water rescue operations which include; Arrival, Pre-rescue operations, Rescue operations, and Termination, can be utilized to safely and effectively mitigate these high-risk / low-frequency events.

Additional technical information is available in the issued Technical Rescue Field Operations Guide.

#### 603.3.1 PHASE I - ARRIVAL

(a) Establish command

1. First arriving company officer shall assume Command and begin an immediate size-up of the situation.
2. First arriving TRT unit that is staffed with a TRT Company Officer should be assigned Rescue Sector. The TRT Company Officer assigned as Rescue Sector should remain with his crew. Rescue Sector responsibilities include:
  - (a) Assuming technical rescue operations control.
  - (b) Identifying hazards and critical factors.
  - (c) Developing a rescue plan and back-up plan.
  - (d) Communicating with and directing TRT resources assigned to Rescue Sector.
  - (e) Informing Command of conditions, actions, and needs during all phases of the rescue operation.

# Superstition Fire & Medical District

Consortium SOG Volume II

## *Water Rescue Operations (204.11)*

---

3. Designate a Safety Officer. Considerations for Safety Officer include:
    - (a) One of the Regional Special Operations qualified Safety Officers.
    - (b) A Special Operations qualified Battalion Chief and/or FIT.
    - (c) Any experienced TRT Company Officer assigned to the incident.
  4. Following the transfer of Command to a Command Officer, a Technical Advisor should be assigned to join the Command Team at their location to assist in managing personnel and resources engaged in the technical aspects of the incident. The Technical Advisor is responsible for ensuring that the rescue plan developed by Rescue Sector and communicated to Command is a sound plan in terms of the safety and welfare of both victim(s) and rescuers. Considerations for the Technical Advisor include:
    - (a) A Special Operations qualified Battalion Chief and/or FIT.
    - (b) One of the Regional Special Operations qualified Safety Officers.
    - (c) Any experienced TRT Company Officer assigned to the incident.
  5. The Technical Advisor position within the Command Team should be filled prior to the implementation of any rescue plan proposed by Rescue Sector.
- (b) Size-up
1. Secure a witness to assist in gathering information to determine exactly what happened and the location of any victim(s). If no witnesses are present, Command may have to look for clues on the scene to determine what happened.
  2. Assess the immediate and potential hazards to the rescuers.
  3. Isolate immediate hazard area, secure the scene, and deny entry for all non-rescue personnel.
  4. Assess on-scene capabilities and determine the need for additional resources.

### 603.3.2 PHASE II - PRE-RESCUE OPERATIONS

It must be determined if this will be a RESCUE operation or a RECOVERY operation based on the survivability profile of the victim(s) which include factors such as the location and condition of the victim(s), and elapsed time since the accident occurred.

- (a) Make the general area safe
  1. Establish a hazard zone perimeter.
  2. Keep all non-essential rescue personnel out of the hazard zone.
  3. Remove all non-essential civilian personnel at least 150 feet away from the hazard zone.
- (b) Make the rescue area safe
  1. All personnel operating at or near the water shall be in proper personal protective equipment (PPE) which will include at a minimum: personal flotation device (PFD), approved water rescue helmet, and approved footwear.

# Superstition Fire & Medical District

Consortium SOG Volume II

## *Water Rescue Operations (204.11)*

---

2. Identify hazards that are present which include but are not limited to:
  - (a) The volume of water.
  - (b) The velocity of the water.
  - (c) Debris in the water.
  - (d) Hydraulics.
  - (e) Depth of the water – rising / falling.
3. Assign personnel upstream.
  - (a) Rescue personnel shall be assigned upstream to advise Rescue Sector of any upstream hazards that may affect the rescue operation.
4. Assign personnel downstream.
  - (a) Rescue personnel shall be assigned downstream with throw bags to capture rescue personnel or victim(s) that may be washed downstream.
5. Assemble all necessary personnel, equipment, and patient packaging equipment that will be required for the rescue operation.

### 603.3.3 PHASE III - RESCUE OPERATIONS

Technical rescue operations shall be conducted under the direction of Rescue Sector by trained Technical Rescue Technicians.

(a) Rescue Sector

1. Rescue Sector responsibilities shall include the following:

- (a) Ensure that all personnel operating in Rescue Sector are accounted for and wearing appropriate PPE.
- (b) Develop a rescue plan and a back-up plan.
- (c) Ensure the plan and back-up plan, which include emergency procedures, are communicated to all personnel operating on the incident.

(b) The rescue plan

1. Rescue operations should be conducted with as little risk to the rescuers as necessary to affect the rescue. Low-risk operations may not always be possible but should be considered first. The order of rescue from low-risk to high-risk are:
  - (a) TALK - if water is calm or slow moving, try to talk the victim into self-rescue if possible.
  - (b) REACH - extend an arm, pike pole, rescue hook, or any other such object to reach the victim and pull from the water.
  - (c) THROW - attempt to throw the victim(s) a throw-bag rescue line or some other type of approved safety flotation device and “pendulum-belay” or “haul” the victim(s) to the bank.



# Superstition Fire & Medical District

Consortium SOG Volume II

## *Water Rescue Operations (204.11)*

---

- (d) ROW - If it is determined that a boat-based operation shall be utilized, Rescue Sector shall assign a company on the opposite bank to assist in establishing an anchor for an approved rope system.
  - (e) GO - If it is not possible to row to the victim, Rescue Sector should consider putting a rescuer or rescuers in the water to reach the victim. This is a very high risk operation and shall be conducted exclusively by trained TRT personnel. Prior to entering the water, rescue personnel shall be briefed on the plan, the back-up plan and emergency procedures. Rescue personnel shall never be attached to a life line without the benefit of a quick-release mechanism approved for water rescue. Rescue personnel shall never do a "breath-hold" surface dive in an attempt to locate a victim beneath the surface of the water.
  - (f) HELO - Helicopter operations are considered high-risk and shall be decided upon through consultation with Rescue Sector, Safety, Command, and the Technical Advisor. Prior to considering the use of a helicopter for rescue operations, Command must determine if a rescue-qualified pilot is available for the rescue operation. If so, the Pilot In Command (PIC) will have the final say on if and how the helicopter will be used in the rescue operation.
- (c) Assess the victim
- 1. When the rescuers reach the victim, a primary survey shall be completed. If the victim is conscious, rescuers should determine if the victim can assist in the rescue. If the victim is unconscious, the rescue must be completed as quickly as possible.
- (d) Treatment
- 1. Initiate C-spine precautions as soon as possible.
  - 2. Conduct a secondary survey and correct any life threatening conditions.
  - 3. Provide for ALS level treatment and transportation to a hospital as indicated.

### 603.3.4 PHASE IV - TERMINATION

- (a) Ensure personnel accountability.
- (b) Consider decontamination of victim(s) and rescuer(s).
- (c) Recover all tools and equipment used in the rescue/recovery. In cases of a fatality, consider leaving everything in place until the investigative process has been completed.
- (d) Consider a Post Incident Critique (may be more appropriate at a later date).
- (e) Return to service after returning all equipment to apparatus.

### 603.4 ADDITIONAL CONSIDERATIONS

- (a) Command structure

# Superstition Fire & Medical District

Consortium SOG Volume II

## *Water Rescue Operations (204.11)*

---

1. The first arriving unit shall assume Command of the incident. This unit shall remain in Command until Command is transferred to improve the quality of the Command organization. A Command Team shall be assembled to include, at a minimum, a Chief Officer and a Technical Advisor.
  2. Considerations for the Technical Advisor include:
    - (a) A Special Operations qualified Battalion Chief and/or FIT.
    - (b) One of the Regional Special Operations qualified Safety Officers.
    - (c) Any experienced TRT Company Officer assigned to the incident.
  3. The first arriving TRT unit that is staffed with a TRT Company Officer should be assigned Rescue Sector. Rescue teams, Upstream, Downstream, and any other such functional team operating near the water shall be under the direction of Rescue Sector. Rescue Sector shall communicate directly with TRT units assigned to the various functions within Rescue Sector and shall keep Command informed during all phases of the rescue operation.
  4. Considerations for Safety Officer include:
    - (a) One of the Regional Special Operations qualified Safety Officers.
    - (b) A Special Operations qualified Battalion Chief and/or FIT.
    - (c) Any experienced TRT Company Officer assigned to the incident.
  5. Treatment Sector should be assigned to any ALS company assigned to the incident.
- (b) Other considerations
1. Consider the effects of inclement weather and water conditions on the hazard profile, the victim(s), and the rescuers, with particular attention to the effects of hypothermia.
  2. Water rescue incidents attract the news media; consider assigning a P.I.O.

---

## Tree Rescue Operations (204.13)

### 604.1 SCOPE

This procedure establishes a standard structure and guideline for all fire department personnel operating at incidents involving tree rescue operations. The procedure outlines responsibilities for first-responders, TRT units, Command Officers, and other fire department personnel responding to such incidents. All other Phoenix Fire Department procedures shall apply to tree rescue operations where applicable.

### 604.2 PURPOSE

The purpose of this procedure is to establish guidelines for the response of fire department personnel and equipment to tree rescue incidents. Because tree rescue operations present a significant danger to fire department personnel, the safe and effective management of these operations require special considerations. This procedure identifies some of the critical issues which must be included in managing these incidents.

### 604.3 TACTICAL CONSIDERATIONS

Due to the inherent dangers associated with these operations, the Phoenix Fire Department Risk Management Profile shall be applied to all tree rescue operations and shall be continuously re-assessed throughout the incident. A phased approach to tree rescue operations which include; Arrival, Pre-rescue operations, Rescue operations, and Termination, can be utilized to safely and effectively mitigate these high-risk / low-frequency events.

#### 604.3.1 PHASE I - ARRIVAL

(a) Establish command

1. First arriving company officer shall assume Command and begin an immediate size- up of the situation.
2. First arriving TRT unit that is staffed with a TRT Company Officer should be assigned Rescue Sector. The TRT Company Officer assigned as Rescue Sector should remain with his crew. Rescue Sector responsibilities include:
  - (a) Assuming technical rescue operations control.
  - (b) Identifying hazards and critical factors.
  - (c) Developing a rescue plan and back-up plan.
  - (d) Communicating with and directing TRT resources assigned to Rescue Sector.
  - (e) Informing Command of conditions, actions, and needs during all phases of the rescue operation.
3. Designate a Safety Officer. Considerations for Safety Officer include:
  - (a) One of the Regional Special Operations qualified Safety Officers.

# Superstition Fire & Medical District

Consortium SOG Volume II

## *Tree Rescue Operations (204.13)*

---

- (b) A Special Operations qualified Battalion Chief and/or FIT.
  - (c) Any experienced TRT Company Officer assigned to the incident.
  - 4. Following the transfer of Command to a Command Officer, a Technical Advisor should be assigned to join the Command Team at their location to assist in managing personnel and resources engaged in the technical aspects of the incident. The Technical Advisor is responsible for ensuring that the rescue plan developed by Rescue Sector and communicated to Command is a sound plan in terms of the safety and welfare of both victim(s) and rescuers. Considerations for the Technical Advisor include:
    - (a) A Special Operations qualified Battalion Chief and/or FIT.
    - (b) One of the Regional Special Operations qualified Safety Officers.
    - (c) Any experienced TRT Company Officer assigned to the incident.
  - 5. The Technical Advisor position within the Command Team should be filled prior to the implementation of any rescue plan proposed by Rescue Sector.
- (b) Size-up
- 1. Secure a witness or responsible party to assist in gathering information to determine exactly what happened. If no witnesses are present, Command may have to look for clues on the scene to determine what happened.
  - 2. Assess the immediate and potential hazards to the rescuers.
  - 3. Isolate immediate hazard area, secure the scene, and deny entry for all non-rescue personnel.
  - 4. Assess on-scene capabilities and determine the need for additional resources.

### 604.3.2 PHASE II - PRE-RESCUE OPERATIONS

It must be determined if this will be a RESCUE operation or a RECOVERY operation based on the survivability profile of the victim(s) which include factors such as the location and condition of the victim(s), and elapsed time since the accident occurred.

- (a) Make the general area safe
  - 1. Establish a hazard zone perimeter 50 feet around the tree.
    - (a) Keep all non-essential rescue personnel out of the hazard zone.
    - (b) Remove all non-essential civilian personnel at least 150 feet away from the tree.
- (b) Make the rescue area safe
  - 1. Maintain awareness of all electrical lines in the vicinity.
  - 2. Watch for falling debris, branches, or tree skirt which can become particularly problematic during windy conditions.
  - 3. Identify any other hazards that are present and ensure they are secured and made safe.

# Superstition Fire & Medical District

Consortium SOG Volume II

## *Tree Rescue Operations (204.13)*

---

### 604.3.3 PHASE III - RESCUE OPERATIONS

Technical rescue operations shall be conducted under the direction of Rescue Sector by trained Technical Rescue Technicians.

(a) Rescue Sector

1. Rescue Sector responsibilities shall include the following:

- (a) Ensure that all personnel operating in Rescue Sector are accounted for and wearing appropriate PPE.
- (b) Develop a rescue plan and a back-up plan.
- (c) Ensure the plan and back-up plan, which include emergency procedures, are communicated to all personnel operating on the incident.

(b) The rescue plan

1. Rescue operations should be conducted with as little risk to the rescuers as necessary to affect the rescue. Low-risk operations may not always be possible but should be considered first. The order of rescue from low-risk to high-risk are:

(a) Self-rescue.

1. If possible, talk the victim into self-rescue. Place a ground ladder or aerial platform ladder under the victim and then coach the victim to climb down.

(b) Aerial Platform Ladder Truck.

1. Rescue personnel should consider any hazards such as power lines hidden in the tree, the angle of the ladder, and the distance an aerial platform ladder needs to extend to reach the victim. When possible, consider removing obstacles that may be in the way of an aerial platform ladder truck.

(c) Ground Ladders.

1. If it is not possible to reach the victim with an aerial platform ladder truck, ground ladders should be placed against the tree. The first ladder should go under the victim; the second ladder should go along side and slightly above the victim. Both ladders should be secured to the tree. A piece of webbing or small piece of rope works well for securing the ladder to the tree.

(d) Climb the Tree.

1. If aerial platform ladder truck placement and ground ladder placement is not possible, the victim must be reached by climbing the tree. Tree climbing with approved equipment shall only be performed by trained TRT members. Rescue Sector shall assign two rescuers the task of climbing the tree and affecting the rescue. Consider that it may be necessary to remove fronds or branches from the tree to reach the victim and that tree climbing is a high-risk operation.

(c) Assess the victim

# Superstition Fire & Medical District

Consortium SOG Volume II

## *Tree Rescue Operations (204.13)*

---

1. When the rescuers reach the victim, a primary survey shall be completed and a determination as to the exact method of entrapment must be made. If the victim is conscious, rescuers should determine if the victim can assist in the rescue. If the victim is unconscious, the rescue must be completed quickly.
- (d) Rescue the victim
1. One rescuer should climb above and to the side of the victim and establish a point of attachment for a lowering system. At the same time, the other rescuer should climb to the victim and attach or "capture" the victim onto an approved rescue harness. On the ground, an approved and appropriate anchor and lowering system shall be established. Once the lowering system has been attached to the victim, the victim shall be disentangled from the tree, which may include cutting away any system the victim used to climb the tree, and lowered to the ground.
- (e) Treatment
1. Complete a secondary survey on the victim.
  2. Provide for ALS level treatment and transportation to a hospital as indicated.

### 604.3.4 PHASE IV - TERMINATION

- (a) Ensure personnel accountability.
- (b) Recover all tools and equipment used in the rescue/recovery. In cases of a fatality, consider leaving everything in place until the investigative process has been completed.
- (c) Consider a Post Incident Critique (may be more appropriate at a later date).
- (d) Return to service after returning all equipment to apparatus.

### 604.4 ADDITIONAL CONSIDERATIONS

- (a) Command structure
  1. The first arriving unit shall assume Command of the incident. This unit shall remain in Command until Command is transferred to improve the quality of the Command organization. A Command Team shall be assembled to include, at a minimum, a Chief Officer and a Technical Advisor.
  2. Considerations for the Technical Advisor include:
    - (a) A Special Operations qualified Battalion Chief and/or FIT.
    - (b) One of the Regional Special Operations qualified Safety Officers.
    - (c) Any experienced TRT Company Officer assigned to the incident.
  3. The first arriving TRT unit that is staffed with a TRT Company Officer should be assigned Rescue Sector. Rescue Sector shall communicate directly with TRT units assigned to the various functions within Rescue Sector and shall keep Command informed during all phases of the rescue operation.

# Superstition Fire & Medical District

Consortium SOG Volume II

## *Tree Rescue Operations (204.13)*

---

4. Considerations for Safety Officer include:
    - (a) One of the Regional Special Operations qualified Safety Officers.
    - (b) A Special Operations qualified Battalion Chief and/or FIT.
    - (c) Any experienced TRT Company Officer assigned to the incident.
  5. Treatment Sector should be assigned to any ALS company assigned to the incident.
- (b) Other considerations
1. Consider the effects of inclement weather on the hazard profile, the victim(s), and the rescuers.
  2. Tree rescue incidents attract the news media; consider assigning a P.I.O.

## Structural Collapse Rescue Operations (204.12)

### 605.1 SCOPE

This procedure establishes a standard structure and guideline for all fire department personnel operating at incidents involving structural collapse rescue operations. The procedure outlines responsibilities for first-responders, TRT units, Command Officers, and other fire department personnel responding to such incidents. All other Phoenix Fire Department procedures shall apply to structural collapse rescue operations where applicable.

### 605.2 PURPOSE

The purpose of this procedure is to establish guidelines for the response of fire department personnel and equipment to structural collapse rescue incidents. Because structural collapse rescue operations present a significant danger to fire department personnel, the safe and effective management of these operations require special considerations. This procedure identifies some of the critical issues which must be included in managing these incidents.

### 605.3 TACTICAL CONSIDERATIONS

Due to the inherent dangers associated with these operations, the Phoenix Fire Department Risk Management Profile shall be applied to all structural collapse rescue operations and shall be continuously re-assessed throughout the incident. A phased approach to structural collapse rescue operations which include; Arrival, Pre-rescue operations, Rescue operations, and Termination, can be utilized to safely and effectively mitigate these high-risk / low-frequency events.

Additional technical information is available in the issued Technical Rescue Field Operations Guide.

#### 605.3.1 PHASE I - ARRIVAL

During the Arrival phase of a structural collapse incident, Command must take strong control of the incident to prevent the situation from quickly deteriorating into a chaotic event. A structural collapse incident is likely to have unorganized, volunteer rescue efforts being conducted by civilian personnel which creates an unsafe situation for the volunteers as well as rescuers. Command must focus attention early on building a strong Command structure that will ensure the safety of rescue personnel and support this complex campaign operation.

- (a) Establish command
  1. First arriving company officer shall assume Command and begin an immediate size- up of the situation.
  2. First arriving TRT unit that is staffed with a TRT Company Officer should be assigned Rescue Sector. The TRT Company Officer assigned as Rescue Sector should remain with his crew. Rescue Sector responsibilities include:
    - (a) Assuming technical rescue operations control.



# Superstition Fire & Medical District

Consortium SOG Volume II

## *Structural Collapse Rescue Operations (204.12)*

---

- (b) Identifying hazards and critical factors.
  - (c) Developing a rescue plan and back-up plan.
  - (d) Communicating with and directing TRT resources assigned to Rescue Sector.
  - (e) Informing Command of conditions, actions, and needs during all phases of the rescue operation.
3. Designate a Safety Officer. Considerations for Safety Officer include:
    - (a) One of the Regional Special Operations qualified Safety Officers.
    - (b) A Special Operations qualified Battalion Chief and/or FIT.
    - (c) Any experienced TRT Company Officer assigned to the incident.
  4. Following the transfer of Command to a Command Officer, a Technical Advisor should be assigned to join the Command Team at their location to assist in managing personnel and resources engaged in the technical aspects of the incident. The Technical Advisor is responsible for ensuring that the rescue plan developed by Rescue Sector and communicated to Command is a sound plan in terms of the safety and welfare of both victim(s) and rescuers. Considerations for the Technical Advisor include:
    - (a) A Special Operations qualified Battalion Chief and/or FIT.
    - (b) One of the Regional Special Operations qualified Safety Officers.
    - (c) Any experienced TRT Company Officer assigned to the incident.
  5. The Technical Advisor position within the Command Team should be filled prior to the implementation of any rescue plan proposed by Rescue Sector.
- (b) Size-up
1. Spot apparatus outside of any potential secondary collapse zone.
  2. Secure a witness or responsible party to assist in gathering information to determine exactly what happened. If no witnesses are present, Command may have to look for clues on the scene to determine what happened.
  3. Assess the immediate and potential hazards to the rescuers. Hazards associated with structural collapse include:
    - (a) Secondary collapse.
    - (b) Explosion and fire.
    - (c) Broken gas and water lines.
    - (d) Energized electrical lines.
    - (e) Falling debris.
  4. Isolate immediate hazard area, secure the scene, and deny entry for all non-rescue personnel.

# Superstition Fire & Medical District

Consortium SOG Volume II

## *Structural Collapse Rescue Operations (204.12)*

---

5. Assess on-scene capabilities and determine the need for additional resources. Consider establishing Level 2 staging and calling for heavy machinery and equipment such as cranes and front-end loaders.

### 605.3.2 PHASE II - PRE-RESCUE OPERATIONS

The Phoenix Fire Department is the sponsoring agency of AZ-TF1, which is one of 28 FEMA Urban Search & Rescue task forces in the nation. This team is highly trained and equipped to respond to incidents involving structural collapse. Consideration should be given to utilize the personnel and equipment from this task force for incidents involving structural collapse.

- (a) Make the general area safe
  1. Establish a hazard zone perimeter around the collapse area.
    - (a) Keep all non-essential rescue personnel out of the hazard zone.
    - (b) Remove all non-essential civilian personnel at least 150 feet away from the hazard zone perimeter.
- (b) Make the rescue area safe
  1. Secure all hazards. If it is not possible to secure all hazards, rescue personnel operating in the area must be made aware of the hazard(s).
  2. Establish a Lobby Sector. Command should establish a Lobby Sector to control the flow and maintain personnel accountability of rescue personnel in the collapse area.
  3. Establish a Treatment Sector. Command should establish a Treatment Sector to identify and set-up a triage and treatment area a safe distance from the collapse area for the treatment and transportation of victims.
  4. Establish a Building Triage team. Rescue Sector should establish a Building Triage team which shall consist of a Technical Rescue Technician trained and knowledgeable in structural collapse shoring techniques, a structural engineer, and a Hazardous Materials Technician. This team will assess the structural integrity and hazardous conditions of the building(s) involved and will utilize a building marking system to indicate their findings. Consider establishing additional Building Triage teams if the area of collapse is widespread and involves numerous buildings.
  5. Establish a Search team. Rescue Sector should establish a Search team to search the collapse area and locate victims. A Search team shall consist of TRT personnel trained in the use of specialized search equipment, and search canines with their handlers (if available). Consider establishing additional Search teams if the area of collapse is widespread and involves numerous buildings.
  6. Establish a Rescue team. A Rescue Team shall consist of TRT personnel trained in the use of specialized rescue equipment and techniques. Consider establishing additional Rescue teams if the area of collapse is widespread and involves numerous buildings.

## *Structural Collapse Rescue Operations (204.12)*

---

7. Establish a transportation corridor. Command shall ensure roadways are clear in and out of the collapse site so that apparatus and other heavy equipment and machinery have access to the site. Consider establishing a liaison with the Police Department to accomplish this function.

### 605.3.3 PHASE III - RESCUE OPERATIONS

Technical rescue operations shall be conducted under the direction of Rescue Sector by trained Technical Rescue Technicians.

- (a) Rescue sector
  1. Rescue Sector responsibilities shall include the following:
    - (a) Ensure that all personnel operating in Rescue Sector are accounted for and wearing appropriate PPE.
    - (b) Develop a rescue plan and a back-up plan.
    - (c) Ensure the plan and a back-up plan, which include emergency procedures, are communicated to all personnel operating on the incident.
- (b) The rescue plan
  1. Rescue operations should be conducted with as little risk to the rescuers as necessary to affect the rescue. Low-risk operations may not always be possible but should be considered first. The rescue plan shall be developed through consultation with Rescue Sector, Safety, Command, and the Technical Advisor. The plan and a back-up plan, which include emergency procedures, shall be communicated to all personnel operating on the incident.
- (c) The rescue
  1. Remove surface victims. First responders should be assigned to remove victims and the “walking wounded” from the surface of the collapse area. Rescuers shall use extreme caution during the early stages of rescue operations due to significant hazards which have not yet been identified. Following the removal of surface victims and the “walking wounded”, all rescue personnel should be removed from the collapse area and a personnel accountability report (PAR) shall be obtained. This will allow for a re-grouping of rescue personnel and the implementation of a detailed search and rescue plan to locate and remove any other victims from the collapse area.
  2. After surface victims and the “walking wounded” have been removed from the collapse area, all non-TRT rescue personnel shall be removed from the collapse area and Technical Rescue operations shall begin under the direction of Rescue Sector by trained Technical Rescue Technicians.
  3. Building Triage. Assign the Building Triage team to identify, select, and prioritize the building(s) with the highest probability of success with respect to finding and rescuing live victims. Additionally, the Building Triage team shall be responsible for using a building marking system to indicate structural conditions and hazards present to search and rescue personnel.

# Superstition Fire & Medical District

Consortium SOG Volume II

## *Structural Collapse Rescue Operations (204.12)*

---

4. Locate victims. Following the structural and hazard assessment by the Building Triage team, the Search team(s) shall be assigned to locate entrapped victims by utilizing search canines (if available), and specialty search equipment such as search cameras and acoustic listening devices. Search teams shall not enter buildings which have been determined to be structurally unsafe until appropriate shoring and stabilization measures have been taken.
  5. Extricate entrapped victims. Once the Search team has located an entrapped victim, the Rescue team(s) shall be responsible for utilizing their specialized rescue equipment and techniques to extricate victims from the collapse area. The breaking and breaching of walls, floors and roofs, will typically be associated with shoring and other methods of stabilization which make these operations manpower and resource intensive. Consider calling for additional resources and establishing a Resource Sector. Rescue teams shall not enter buildings which have been determined to be structurally unsafe until appropriate shoring and stabilization measures have been taken.
  6. Selected debris removal. If the Search team(s) has not been able to locate victims through other methods, or if a victim location is known, either by credible witness or search team verification, debris may be selectively removed to gain access to the victim and/or otherwise unsearchable locations within the collapse area. Special care must be exercised while removing debris to avoid a secondary collapse. Heavy equipment such as a crane may be necessary to accomplish selected debris removal. The selected debris removal process should be stopped periodically to conduct search operations for additional victims. Once the debris has been removed and search operations determine that there are no other victims in the area, rescue personnel shall be accounted for and removed from the area.
  7. General debris removal. Once it has been determined that no other live victims can be located in the collapse area, a general debris removal operation may be started. Removal crews shall be alert to possible deceased victims and/or victim body parts and the coroner and/or other investigative personnel shall be notified to handle the removal of the remains. As debris is removed, each load should be marked as to the general location found and final location of the debris to aid in the investigative process. Command may elect to turn general debris removal over to the responsible party (RP) for final disposition of the building. If this option is exercised, the RP should be informed as to the proper handling of debris for investigative purposes.
- (d) Treatment
1. Conduct a primary survey upon reaching the victim.
  2. Initiate C-spine precautions as soon as possible.
  3. Conduct a secondary survey and correct any life threatening conditions.
  4. Consider removing the victim from danger prior to providing definitive care.
  5. Provide ALS level treatment and transportation to a hospital as indicated.

# Superstition Fire & Medical District

Consortium SOG Volume II

## *Structural Collapse Rescue Operations (204.12)*

---

### 605.3.4 PHASE IV - TERMINATION

- (a) Ensure personnel accountability.
- (b) Consider decontamination of rescuers.
- (c) Recover all tools and equipment used in the rescue/recovery. In cases of a fatality, consider leaving everything in place until the investigative process has been completed.
- (d) Consider a Post Incident Critique (may be more appropriate at a later date).
- (e) Return to service after returning all equipment to apparatus.

### 605.4 ADDITIONAL CONSIDERATIONS

- (a) Command structure
  1. The first arriving unit shall assume Command of the incident. This unit shall remain in Command until Command is transferred to improve the quality of the Command organization. A Command Team shall be assembled to include, at a minimum, a Chief Officer and a Technical Advisor.
  2. Considerations for the Technical Advisor include:
    - (a) A Special Operations qualified Battalion Chief and/or FIT.
    - (b) One of the Regional Special Operations qualified Safety Officers.
    - (c) Any experienced TRT Company Officer assigned to the incident.
  3. The first arriving TRT unit that is staffed with a TRT Company Officer should be assigned Rescue Sector. Building Triage team, Search team, Rescue team, and any other such functional team operating in the collapse area shall be under the direction of Rescue Sector. Rescue Sector shall communicate directly with TRT units assigned to the various functions within Rescue Sector and shall keep Command informed during all phases of the rescue operation.
  4. Considerations for Safety Officer include:
    - (a) One of the Regional Special Operations qualified Safety Officers.
    - (b) A Special Operations qualified Battalion Chief and/or FIT.
    - (c) Any experienced TRT Company Officer assigned to the incident.
  5. Treatment Sector should be assigned to any ALS company assigned to the incident.
- (b) Other considerations
  1. Structural collapse incidents may present rescuers with a confined space situation. Prior to entering any space, the atmosphere in that space must be monitored by a qualified Hazardous Materials Technician with an appropriate air monitoring device to determine if the space is safe to enter. If the atmosphere is determined to be unsafe, it must be changed and made safe prior to any entry. If the atmosphere cannot be changed, and entry must be made to retrieve a viable victim, rescue personnel shall follow M.P. 204.08 Confined Space Rescue

## *Structural Collapse Rescue Operations (204.12)*

---

Operations to ensure the safety of rescue personnel entering the space. Rescue Sector must be informed of any confined space rescue operation and will keep Command informed of the operation.

2. Rescue teams should consider the effects of lifting/moving heavy objects off victims and have ALS level treatment available at the rescue site.
3. Consider the effects of inclement weather on the hazard profile, the victim(s), and the rescuers.
4. Incidents involving structural collapse will attract the news media; consider assigning a P.I.O.

## **Chapter 7 - Communication Deployment and Response**

---

## Communications (205.01)

### 700.1 DISPATCH POLICY

The Phoenix Fire Department will respond to any EMERGENCY situation that threatens LIFE, SAFETY or PROPERTY. In cases where the fire department is not the appropriate agency or not capable of delivering the needed assistance, or if the situation is not a true emergency, an attempt will be made to place the caller in contact with the appropriate provider. The fire department will dispatch the closest available unit(s) with the required capabilities to control the emergency. The judgment of both Phoenix Fire Department Regional Dispatch Center (PFDRDC) and emergency response personnel is an integral part of the decision making process, taking into consideration both the information received and the potential that exists.

Timely response and effective management of EMS, rescue and fire control situations represent the most immediate priorities of the fire department. Upon receipt of adequate or additional information (location, telephone callback and nature of the emergency), Deployment will dispatch the appropriate assignment and upgrade the response as necessary based on information received up to a Working First Alarm until command is established upon the arrival of the first unit.

### 700.2 JURISDICTION

Emergency incidents within the Automatic Aid boundaries served by the PFDRDC will be dispatched without regard to jurisdiction. Units will also be dispatched to borderline locations when Deployment personnel cannot make accurate determination of the jurisdiction.

PFDRDC has enhanced mutual aid with Rural/Metro Fire Department (RMFD) within one (1) mile of the borders of Scottsdale and Phoenix in the Northeast portion of the Valley. Rural/Metro units and Automatic Aid Consortium units can be dispatched into these areas without prior approval when the CAD system recognizes a RMFD unit is closer in these areas.

PFDRDC has enhanced mutual aid for requests by Gila River Indian Community Fire Department for incidents that occur on I10 from Phoenix city limits to mile post 169; within two and one-half (2.5) miles from the border of the Gila River Indian Community and the cities of Chandler and Phoenix in Maricopa County; within one (1) mile of the border of the Gila River Indian Community, the City of Chandler, and the Sun Lakes Fire Districts in Pinal County.

PFDRDC has one (1) way Automatic Aid onto Luke Air Force Base (LAFB). CAD has been programmed to select LAFB units for any calls that fall within a five (5) mile radius of the base. CAD will also select the next available unit to respond.

Calls for assistance from public or quasi-public agencies outside the Automatic Aid Consortium boundaries will be dispatched as Mutual Aid incidents with the approval of the individual jurisdiction's on-duty BC or the on-duty Phoenix Fire Department Shift Commander if Phoenix resources are needed.



# Superstition Fire & Medical District

Consortium SOG Volume II

## *Communications (205.01)*

---

Calls for assistance from citizens outside the Automatic Aid Consortium boundaries will be transferred to the appropriate agency. If that agency requests Mutual Aid assistance, PFDRDC will contact the appropriate jurisdiction for approval of the Mutual Aid request and dispatch accordingly.

### **700.3 CALL ROUTING**

Determination of the nature of the problem may indicate that a caller does not have an emergency that requires a fire department response. The identification, prevention and reduction of unnecessary responses are basic parts of the Deployment function. The call routing process must not delay response to valid emergency incidents but should attempt to verify the nature of questionable calls. When a positive determination of need for emergency response cannot be made THE FIRE DEPARTMENT POLICY IS TO DISPATCH.

### **700.4 CALLTAKER**

The primary responsibility of the Calltaker is to determine, without delay, the location, telephone callback and nature of the emergency and to verify entry of the incident into the CAD system.

### **700.5 NATURE CODES**

The Calltaker assigns a Nature Code based on information gathered from the caller. Once the Calltaker enters the incident for dispatch, the CAD system selects available units by capability and proximity to fulfill the response requirements of the assignment. Automatic Aid Consortium members have the ability to modify response types for each Nature Code on file. The Phoenix Fire Department attempts to streamline this process and works to maintain consistency however; the Phoenix Fire Department understands that some variations are needed to meet the specific needs of the jurisdictions.

### **700.6 UNIT SELECTION**

The CAD system recommends the closest, most appropriate unit/s/ for dispatch based on availability, current location and capabilities. The CAD system combines this information with the response type.

A response type is assigned to each Nature Code. The response type identifies the requirements needed on the assignment. Requirements can be identified by unit capability, such as engine or ladder, or by specific unit, such as BC2. Requirements are also expressed as primary or secondary. A unit can fulfill only one primary requirement. A unit can fulfill more than one secondary requirement.

When an incident is selected for dispatch, the CAD system builds an ordered unit consideration list. As a unit is considered for dispatch, its capabilities are inventoried against the outstanding response requirements. If it can satisfy any outstanding requirement it is added to the recommendation. The CAD system will continue to add units to the recommendation until all response requirements have been satisfied or all units have been exhausted. Some unit

# Superstition Fire & Medical District

Consortium SOG Volume II

## *Communications (205.01)*

---

capabilities have distance limitations added to requirements. The system will not send certain types of units if they are out of the predetermined response range.

### **700.7 RESPONSE ASSIGNMENTS**

The Calltaker makes initial determination of the appropriate Nature Code based on information received from the caller. Individual jurisdictions may customize the primary and secondary response requirements on a given Nature Code. CAD will automatically dispatch the required units per Nature Code entered for each jurisdiction. The RSPREQ command may be utilized to determine the specific primary and secondary response requirements per Nature Code for an individual jurisdiction:

- Format: RSPREQ Nature Code, Jurisdiction Code (3 letters)
- Example: RSPREQ STR1A, PHX

#### **700.7.1 ALS MEDICAL CALLS**

The requirements for ALS response are based on Emergency Medical Dispatch protocol (EMD).

#### **700.7.2 BLS MEDICAL CALLS**

All medical calls are triaged using EMD protocols. On BLS responses the Company Officer will make a C2 or C3 response decision and press the appropriate response on the MCT. If the response is modified and sent as ALS when the caller provides additional information that meets the ALS criterion, the calls defaults to C3. The ALS response criterion is different for each Nature Code.

#### **700.7.3 MINOR MEDICAL CALLS**

The patient has to meet the following criteria; no loss of consciousness, peripheral injuries only, head/face; arm: below elbow; leg: below knee, no trunk injuries, no impaled objects, no amputations, no severe bleeding.

#### **700.7.4 VIOLENT MEDICAL CALLS**

The incident has been determined unsafe to respond directly to the scene. Units assigned to the incident shall stage until the Police Department secures the scene.

#### **700.7.5 AIRPORT INCIDENTS**

The alert classifications of aircraft emergencies are distinguished by the Federal Aviation Administration to describe an unsafe condition or situation involving an aircraft. The Fire Department Captain from Station 19 will identify the appropriate ARFF assignment to be dispatched on any aircraft emergency at Sky Harbor Airport. The default assignment to Sky Harbor Airport is ARF2-1.

#### **700.7.6 FIRE INCIDENTS**

Incidents that require or potentially require water capabilities to extinguish a fire.

# Superstition Fire & Medical District

Consortium SOG Volume II

## *Communications (205.01)*

---

### 700.7.7 FIRE INCIDENTS (3-1'S)

A 3-1 assignment will be dispatched for structure fires that do not indicate the need for a First Alarm assignment.

### 700.7.8 FIRE INCIDENTS - FIRST ALARMS

A First Alarm will be dispatched for structure fires when reports indicate this level of resource are needed. This may be based on reports that indicate an actual or potential situation. A First Alarm may be dispatched for other types of incidents at the discretion of Dispatch personnel.

### 700.7.9 BRUSH FIRES

Brush assignments will be dispatched for reported vegetation fires. A Still Brush assignment will be dispatched for vegetation fires that are small in nature. A Brush assignment will be dispatched for vegetation fires that are serious in nature. A First Alarm Brush assignment will be dispatched for vegetation fires that are and/or have the potential to be a major situation requiring this level of resources.

### 700.7.10 HAZARDOUS MATERIALS

Hazardous Materials assignments will be dispatched for incidents reported to involve hazardous materials. Hazardous Materials situations MAY include fire, spills, transportation accidents, chemical reactions, explosions and/or similar events. Hazards may include toxicity, flammability, radiological hazards, chemical reactions and/or combinations of factors.

A HAZ assignment will be dispatched on calls that involve hazardous materials of a minor nature. A HAZ2-1 assignment should be dispatched on most situations involving leaks or spills of hazardous materials. This includes situations that appear to be manageable and do not create a major risk to the public by virtue of location, amount or type of hazard. A HAZ1A assignment should be dispatched for incidents that indicate a major potential danger by virtue of materials involved, quantities, location, fire or explosion danger and/or number of people exposed.

### 700.7.11 TECHNICAL RESCUE

Incidents that may require specialized equipment and training to extricate the patient(s). These incidents include confined space rescue, trench rescue, high angle or rope rescue, water rescue, structural collapse, mountain and tree rescues.

### 700.7.12 SERVICE CALLS AND OTHER MISCELLANEOUS INCIDENTS

Service Calls will also be dispatched for non-emergency situations. Deployment will select the appropriate Nature Code that best describes the situation. Some service calls require the Calltaker to determine a C2 or C3 response.

## **700.8 SUPPLEMENTAL DISPATCH**

Depending on the resources required additional units may be dispatched to an incident in several methods. Units can be Special Called, an assignment can be Balanced or a Greater Alarm can be requested.

# Superstition Fire & Medical District

Consortium SOG Volume II

## *Communications (205.01)*

---

### 700.8.1 SPECIAL CALL

A Special Call is a request for the dispatch of any combination of additional unit types, unit capabilities or specific units. The requestor must specify the desired quantity of unit types or capabilities or the specific units desired.

When formulating a recommendation for a special call, no consideration is given to the units already assigned to the incident. All response requirements for the special call request are satisfied by the recommendation of additional units.

### 700.8.2 BALANCE OF ASSIGNMENT

A balance of assignment is a request for the dispatch of the additional units necessary to upgrade the response type. Either the desired response type or a specific Nature Code must be specified. If a Nature Code is specified, the CAD system will determine the response type based on the specified Nature Code and the jurisdiction in which the incident is located.

When formulating a recommendation for a Balance of an assignment, the CAD system first determines which response requirements for the new response type are satisfied by the units that are already assigned to the incident. The CAD system then recommends additional units to satisfy any outstanding response requirement.

### 700.8.3 GREATER ALARM

A Greater Alarm is a request for the dispatch of additional units using predefined requirement sets. A Greater Alarm request requires both a Greater Alarm Type and the Response Level.

When formulating a recommendation for a Greater Alarm, no consideration is given to the units already assigned to the incident. The Response Level indicated satisfies all response requirements for the Greater Alarm. Assignments should be balanced up to and including a Working First Alarm. When an assignment is Balanced, the system takes into consideration the units currently assigned to the incident. Therefore, an incident can go from a single engine response, such as a tree fire and be Balanced to a Working First Alarm allowing the system to fulfill all requirements necessary for the Working First Alarm. This however does not occur for Greater Alarms. A 3-1 assignment that needs the resources of a Greater Alarm must first be Balanced to a Working Fire Alarm then the Greater Alarm request must be generated.

Response Levels do not have to be equivalent to Alarm Levels, however, often times they are. The response level requested for a Greater Alarm request should reflect the level of resources required, not necessarily the next alarm level.

Example: An incident may be a Third Alarm Structure and may require the components of a Hazardous Assignment. The assumption is to ask for a Fourth Alarm Hazardous. If, however, a Fourth Alarm Hazardous were requested, no Hazardous Materials capabilities would be added to the assignment. At this point, a Second Alarm Hazardous must be requested.

### 700.8.4 SPECIFIC TYPES OF SECOND ALARMS

Second Alarms are dispatched at the request of command, when the need is indicated. Command should ask for the specific type alarm needed to continue managing the incident: If a First Alarm

## *Communications (205.01)*

---

Brush is being used and Command wants to provide relief for crews, Command should call for a Second Alarm Rehab.

The following are valid codes for Greater Alarms:

- Brush - Brush Assignment
- Hazmat - Hazardous Materials Assignment
- Hi-Rise - Hi-Rise Assignment
- Med - Medical Assignment
- Rehab - Rehab Assignment
- Rescue - Rescue Assignment
- Struct - Structural Assignment
- Strmed - Structural/Med

### 700.8.5 GREATER ALARMS

Third Alarms and greater still require a specific type of alarm to be requested; however the capabilities recommended will be generic and are the same for each Greater Alarms up to a Ninth Alarm.

### 700.9 DISPATCH CHANNEL 1

The Channel 1 dispatcher is responsible for reviewing the unit/s/ suggested for dispatch by the CAD system. The dispatcher may modify the unit selection based on additional information or circumstantial factors.

The dispatcher transmits the call to the assigned units by depressing the DISPATCH button, sending the information to the Fire Station Packages and Mobile Computer Terminals (MCTs).

### 700.9.1 NORMAL DISPATCH

The voice dispatch message is broadcast over Fire Channel 1 giving:

- Dispatch Tone
- Companies Assigned
- Tactical Radio Channel
- Type and/or Nature of Incident
- Location
- Companies Assigned
- Tactical Radio Channel

During periods of high activity the dispatch message may be modified to advise units to check MCTs for dispatch.

# Superstition Fire & Medical District

Consortium SOG Volume II

## *Communications (205.01)*

---

### 700.9.2 IMMEDIATE DISPATCH

Specific high priority Nature Codes are flagged for Immediate Dispatch upon incident entry. Additionally, Calltakers have the ability to cause any incident to be dispatched immediately upon entry in the CAD system. During an Immediate Dispatch the station terminals and MCTs will receive the dispatch information as soon as the Calltaker enters the call. The Voice Dispatch will occur when the call is processed through Channel 1. The time elapsing between Station Alerting and Voice Dispatch will depend upon the level of activity at the dispatch position.

### 700.9.3 WORKING INCIDENT NOTIFICATIONS

Deployment will sound the ALL CALL tone and make a general announcement over Dispatch Channel 1 of the following incidents:

- Working First Alarm fires
- Greater Alarms
- At the discretion of the on-duty Deployment BC and/or Supervisor

### 700.9.4 CHANGE OF STATUS

All companies are in either in an AVAILABLE or UNAVAILABLE status at all times. The status refers to the company's availability to accept a dispatch. Units assigned to an incident are considered UNAVAILABLE until released. The exception to this is during AOI calls; see 'Responding' section for further details.

Units that are Available on Radio (AOR) or Available Out of Vehicle (AOV) shall monitor Channel 1.

Units changing their status to UNAVAILABLE should report to Deployment by radio on Tactical Channel 2 or telephone the reason and the length of time they will be unavailable. When becoming available again, units are responsible to report this status change to Deployment.

It is important that company officers contact Deployment prior to putting their unit unavailable. Deployment will determine if any priority needs exist which may require the unit to stay in service.

### **700.10 MOVE-UP POLICY**

The on-duty Deployment Supervisor/Battalion Chief is responsible for relocating units as necessary to maintain the best available resource coverage for the entire dispatch jurisdictional coverage area. This responsibility includes the authority to request companies from the Automatic Aid Consortium and to control or cancel scheduled and non-scheduled non-emergency activities. NOTE: Members assigned to Adaptive Response units should refer to M.P. 205.09 Adaptive Response Units.

Moved-up companies retain their normal identity ("Engine 14 out of Station 30").

The need for move-up companies will be evaluated whenever:

- A working fire is declared.
- Three (3) or more units are committed to an incident in an outlying area.

# Superstition Fire & Medical District

Consortium SOG Volume II

## *Communications (205.01)*

---

- Greater Alarms are dispatched.
- Simultaneous working incidents occur in one area of the City.
- Coverage in an area is compromised.
- Two (2) or more adjacent first due areas will be uncovered for more than 30 minutes.

Move-ups will be C2 unless advised to respond C3 due to a critical gap in coverage.

If overall coverage in the City of Phoenix falls below 12 engine companies and three (3) ladder companies, Deployment will immediately notify the South Shift Commander who has the responsibility to authorize the recall of off duty personnel to staff reserve companies if necessary.

### **700.11 TACTICAL RADIO OPERATOR (TRO)**

The TRO handles all communications between units assigned to an incident and Deployment on the assigned Tactical Channel. All units responding to an incident shall switch to the assigned channel immediately after dispatch.

#### **700.11.1 SELF-DISPATCH**

Units may add themselves to an incident by an AU function on their MCT. Companies adding on to an assignment must advise the TRO on the assigned Tactical Channel if they are substituting for another unit or responding in addition to the original assignment. The TRO will cancel the original unit dispatched if the substituting unit is closer to the scene.

The TRO will advise the Command Officer of units responding in addition to the dispatched assignment. The updated dispatch message will be transmitted to all responding units via MCT.

#### **700.11.2 ACKNOWLEDGEMENT**

All units responding to an incident shall acknowledge dispatch by radio on the assigned tactical channel or by Mobile Computer Terminal (MCT).

If Deployment does not receive an acknowledgment within one (1) minute, the TRO will request acknowledgment by radio on all channels and via MCT.

Deployment will send a cover assignment if no reply is received within a two (2) minute timeframe. Deployment will continue to attempt to make contact with the original company while the cover unit is responding. If unable to contact the original unit, the company will be placed unavailable and the appropriate Battalion Chief notified of the circumstances.

#### **700.11.3 RESPONDING**

All fire and ALS EMS responses will be C3 unless otherwise indicated by Deployment or Command. Units responding to calls on the freeways will proceed C2. BLS Nature Codes will be dispatched without a C2 or C3 response flag. The company officer will make the determination to respond after reviewing the dispatch information. Minor medical incidents and some service calls will be dispatched C2/Available on Incident (AOI). The AOI feature allows a company assigned

# Superstition Fire & Medical District

Consortium SOG Volume II

## *Communications (205.01)*

---

to a low priority incident to be preempted for a higher priority call if they are the closest unit. This occurs automatically on pre-identified AOI type calls and when a unit is in a responding mode.

If the company officer makes the decision to respond C2 on a C3 call, he/she must advise his/her TRO or press C2 on his/her MCT and send. Similarly, if the company officer makes the decision to respond C3 on a C2 call, he/she must advise his/her TRO or press C3 on his/her MCT and send.

A unit dispatched on a C2 AOI call will automatically become AOI after acknowledging response to the initial call. After acknowledgement they will remain AOI until they arrive on the scene. If a unit is responding longer than ten (10) minutes on an AOI call, CAD will automatically place the unit in the Unavailable On Incident (UOI) status, and they will no longer be considered for preemption. Once a unit places themselves on-scene of an incident, they are no longer considered available for dispatches until they return to an available status.

- If a company officer determines they do not want to be AOI while responding, they may indicate they are traveling C3 to the incident via radio or MCT. If the company officer determines they do not want to be AOI while responding C2 to the incident, they may use the MCT command UOI. This command will show the unit responding C2 however the unit will not be available for preemption.
- Once a company arrives on-scene of an incident and have determined they could leave the call promptly to take another call, they can place themselves AOI again either via radio or MCT.

While responding, companies may communicate with one another if radio traffic permits. Effective communications during this period can set the stage for effective action and improve the overall rescue and fire attack effort. Factors such as occupancy hazards, access, traffic conditions and response routes may be communicated.

Company officers should review tactical information on their MCT, map books and any pre-fire planning information carried on the vehicle for specific tactical information. Subsequent arriving units should monitor radio traffic to be fully informed of the situation based on reports of the first arriving units.

### 700.11.4 ADDITIONAL INFORMATION/SUBSEQUENT CALLS

The TRO will relay any additional information gained from subsequent calls as soon as possible. Additional information and updates will be transmitted to the MCTs of all responding units.

Companies needing specific additional information shall request it from the TRO.

### 700.11.5 ON-SCENE REPORTS

The first fire department member or unit to arrive at the scene of a multiple unit response shall assume command of the incident\*. The initial Incident Commander shall remain in Command until Command is transferred or the incident is stabilized and Command is terminated.

- One or two company responses that are not going to escalate beyond the commitment of these companies do not require the first arriving unit or officer to assume Command.



# Superstition Fire & Medical District

Consortium SOG Volume II

## Communications (205.01)

---

The first arriving unit or officer will, however remain responsible for any needed Command functions. Examples would include:

- Single unit response Check Welfare
- Check Hazard
- Any EMS call requiring only one or two companies

The first arriving fire department unit initiates the command process by giving an initial radio report. The standard Initial Radio Report includes:

### On-Scene Report

- (a) Clear alarm.
- (b) Unit designation/on the scene.
- (c) Building/area description.
  1. Occupancy
  2. Size (large, medium, small)
  3. Height (assumed 1 story unless reported otherwise)
- (d) Obvious problem/conditions.
  1. Nothing showing (indicates checking) Smoke showing (amount and location) Fire showing (amount and location) Working fire
  2. Fully involved
- (e) Action taken.
  1. Assuming command Laying a line Attacking with...etc.
- (f) Declaration of Strategy.
  1. Offensive or Defensive
- (g) Command confirmation with name

### Examples:

- For an offensive structure fire
  - Engine 11 to Alarm - "Engine 11 is on the scene of a large two story school with a working fire on the second floor. Engine 11 is laying a supply line and going in with a hand-line to the second floor for search & rescue and fire attack. This is an offensive fire attack. Engine 11 will be 7th Street Command."
- For a defensive fire
  - Engine 11 to Alarm - "Engine 11 is on the scene of a medium size warehouse fully involved with exposures to the east. Engine 11 is laying a supply line and attacking the fire with a stang gun and a hand-line to the east exposure to check for extension. This is a defensive fire. Engine 11 will be Buckeye Command."
- For an E.M.S. incident

# Superstition Fire & Medical District

Consortium SOG Volume II

## Communications (205.01)

---

- Ladder 11 to Alarm - "Ladder 11 is on the scene with a multi-vehicle accident. Give me the balance of a 2 and 1 medical with three ambulances. Ladder 11 will be Parkway Command."

### Follow-up Report

- (a) Any immediate safety concerns
- (b) Accountability started (announce the initial accountability location)
- (c) Disposition of resources (hold/add/return)
- (d) IRIC - in place and identify

### Examples:

- For an offensive structure fire
  - 7th Street Command to Alarm - "Engine 11 will be North side accountability. Give me the balance a 1st Alarm; Engine 11 has an IRIC in place."
- For a defensive fire
  - Buckeye Command to Alarm – "Engine 11 will be South side accountability. Give me the balance of a 1st Alarm".

For an E.M.S. incident - Parkway Command to Alarm - "be advised we have a total of 3 patients, 2 Immediates and 1 delayed. All patients have been extricated".

### 700.11.6 COMMAND

Once command has been established, all routine communication between Deployment and an incident will be directed through Command.

### 700.11.7 PROGRESS REPORTS

During active firefighting operations, Command will provide Deployment with regular progress reports or whenever significant tactical plans are changed or unusual situations are encountered. The first progress report should be given after initial action has been implemented and should include the correct address and an improved description of the building and fire conditions if the arrival report was incomplete. This assists Deployment in making move-up decisions. The TRO will repeat significant facts from all progress reports for the information of monitoring units and document in the incident history.

### 700.11.8 WORKING FIRE

The term Working Fire indicates a situation that will require the commitment of all responding companies. This report advises Deployment that the companies will be engaged in tactical activities and will be held at the scene for an extended period of time.

When notified of a Working 3-1, Deployment will:

- (a) Dispatch a Working Fire assignment (WF)
- (b) Address the need for a Fire Investigator.

# Superstition Fire & Medical District

Consortium SOG Volume II

## *Communications (205.01)*

---

- (c) Dispatch PD for traffic and crowd control.
- (d) Dispatch appropriate gas and electric companies.
- (e) Change the status to a Working Fire, which starts elapsed time notifications.
- (f) Make move-ups to affected area
- (g) Document progress reports, sectors, assignments, emergency traffic, and elapsed time notifications and append additional information provided from Deployment members in the Incident History.

When notified of a Working First Alarm, Deployment will:

- (a) Dispatch a Working Fire assignment (WF1A)
- (b) Isolate tactical channel
- (c) Dispatch a Fire Investigator
- (d) Dispatch PD for traffic and crowd control
- (e) Dispatch gas and electric companies
- (f) Make move-ups to affected area
- (g) Document progress reports, Sectors/Divisions/Groups, assignments, emergency traffic, and elapsed time notifications and append additional information provided from Deployment members in the Incident History.
- (h) Be prepared to assign a TRO to monitor/work Staging and Safety Sectors/Divisions channels.
- (i) Be prepared to dispatch further assistance.
- (j) Be prepared to dispatch any special agencies or equipment when the need is indicated.
- (k) Make notifications to pertinent personnel.

Deployment will monitor radio traffic on all incidents to anticipate the needs of Command.

Any fire at a school facility requires the State Fire Marshall to be contacted. The on-duty State Fire Marshall will use his/her discretion as to response.

### 700.11.9 STAGING

Units arriving in Staging will depress the "STG" key on their MCT. If assigned to a sector or task on the fireground the "ON-SCENE" key shall be depressed.

Units arriving in Level I Staging will report their identity and direction from the scene on the assigned Tactical Channel.

Upon the balance of a working Second Alarm assignment, Level II Staging will be identified by Command. Deployment will announce Level II staging location and the staging channel when the additional units are dispatched. Units responding should direct any staging inquiries to the Staging channel, rather than the Tactical channel assigned to the incident. Typically Staging will be

# Superstition Fire & Medical District

Consortium SOG Volume II

## *Communications (205.01)*

---

assigned to Channel 2. The driver of the CV will coordinate information on the Staging channel until an officer assumes the position of the Staging Officer. Units arriving at the Level II Staging Area will report in person to the Staging Officer. The Staging Officer will manage all radio communications to and from the Staging Area.

### 700.11.10 INCIDENT STATUS AND MILESTONES

The following are the different incident status changes that need to be indicated: Working Fire (WF), Working Haz Mat (WHZ), Working Technical Rescue (WTR), Code (CO), or Major Medical (MM). When one (1) of these incidents are identified by command, the TRO will enter a specific command. For Working Fire and Working Haz Mat incidents, this change will prompt ELAPSED TIME NOTIFICATIONS. The system will generate an elapsed time notification every five (5) minutes until the incident is placed Under Control. The TRO will verbally provide command with elapsed time notifications until the situation is declared under control or Command requests to discontinue notifications. Elapsed Time Notifications will also be documented in the Incident History.

The following are the definitions of the Incident Milestones:

- (a) 906: Fire unit/s/ need immediate police department assistance.
- (b) All Clear (AC): Can be used on a fire or medical incident. On fire calls an All Clear indicates the fire building and all exposures have been searched and all civilians evacuated. In the case of a building that is well involved in fire, the All Clear may be delayed and not come until the fire is out. For medical calls, it indicates the patient has been extricated. It is used most commonly when patients have been trapped as a result of an automobile accident or during a water or mountain rescue when the patient has been removed from the endangered area.
- (c) CO Below 50ppm (CO): Level of carbon monoxide is below 50 parts per million, units may operate without SCBA protection.
- (d) Command Terminated (CT): There is no longer a single person in charge of the incident. Communications can be held with anyone still on the scene.
- (e) Command Terminated (XCM): Also referred to as Cancel Command. There is no longer a single person in charge of the incident. This milestone is used after CT and removed the Command designator from the unit.
- (f) Defensive (DEF): Units operating in the defensive strategy.
- (g) Emergency Traffic (ETT): Emergency Traffic has been declared on an incident.
- (h) Extended Patient Transfer (EPT): Patient transfer from Rescue personnel to hospital is greater than 30 minutes.
- (i) Extrication Complete (EC): All patients extricated.
- (j) Immediate Transported (IT): All patients triaged as an "immediate" have been transported.
- (k) Incident Transition Complete (ITC): Transferring of channel assignment from Trunked to Simplex or vice versa.

# Superstition Fire & Medical District

Consortium SOG Volume II

## *Communications (205.01)*

---

- (l) Loss Stopped (LS): Salvage has been completed and there should be no more damage to the building involved.
- (m) Mayday (MAY): A Mayday has been declared on an incident. Offensive (OFF): Units operating in the offensive strategy. Patient Contact (PC): First unit has made contact with patient.
- (n) Patient Contact ALS (PCA): First ALS unit has made contact with patient. Patient Contact BLS (PCB): First BLS unit has made contact with patient. Patient Contact Rescue (PCR): Rescue has made contact with patient. Phone Patch (PP): Phone patch established with Medical control.
- (o) Rescue Contact (RC): Rescue has made contact with patient.
- (p) Personnel Accountability Report (PAR): All personnel assigned to a particular work area or sector has been accounted for. It is used to confirm there are no missing fire personnel on the incident site.
- (q) Primary All Clear (PAC): Primary search has been completed.
- (r) Secondary All Clear (SAC): A more comprehensive search of the building has been completed. Triage Complete (TC): All patients have been triaged.
- (s) Transfer Channel Acknowledgment (TCA): Unit acknowledgment of channel assignment change from Trunked to Simplex or vice versa
- (t) Under Control (UC): The fire has been contained, and will not extend. It does not mean the fire is out. It may also be used during Haz Mat calls, indicating a leak has been secured.
- (u) Utilities Secured (US): The power has been shut off to the occupant. Ventilation Complete (VC): The task of ventilation has been completed.

### **700.12 RETURNING COMPANIES**

Only Command can release companies assigned to an incident. Command will indicate the units to "HOLD" at the scene, report the nature of the actual situation found and release the remainder of the assignment. The TRO will repeat this report from Command and document the "HOLD" command in the incident history. Returning units will be responsible for placing their unit in an AOR status when available.

### **700.13 SECTORS/DIVISIONS/GROUPS**

NOTE: Sectors may be assigned by their geographic location (North Sector) or function (Ventilation Sector). Divisions are assigned by their geographic location (North Division). Groups are assigned by their function (Ventilation Group). For the remainder of this MP we will refer to Sectors with the understanding that either Divisions or Groups may be used where appropriate.

Sector Officers should use face-to-face communications with assigned companies as much as possible, but should keep Command informed of progress via radio on any problems encountered and significant progress.

# Superstition Fire & Medical District

Consortium SOG Volume II

## *Communications (205.01)*

---

Command may assign Sector Officer's FITs to a designated Safety Channel when desired to enhance overall scene safety.

### **700.14 CAD SECTOR COMMANDS**

The TRO should ensure that each unit that is assigned to a Sector is documented using the Sector Commands. The TRO will enter the appropriate command to designate a Sector Officer (SECTO), a Sector Member (SECTM) or to remove a unit from a sector (SECTX). Using these commands allows both the TRO and Incident Commander to track the assignment of units during the incident. The TRO can designate a sector ID of up to six (6) alphanumeric characters.

Example: SECTO E3 INTER or SECTM E2 INTER

### **700.15 STAFF**

Staff members with fireground responsibilities will respond to Greater Alarms for assistance with various sector functions. Staff members will report in person to the Command Post and will automatically assume sector duties in their area of responsibility unless ordered otherwise.

Communications from staff personnel should be with command as much as possible; however, there will be situations that require direct communications with sector officers. Staff communications should be face to face as much as possible.

An isolated Tactical Channel will be assigned by Deployment for each incident where applicable. Command may also request a "Clear Channel" for a working incident. When requested, Deployment will direct units on other incidents to an alternate Tactical Channel.

### **700.16 ORDER MODEL**

Radio communications will be regulated by the following order model guidelines.

- (a) Sender will give unit ID and call the receiver by their unit ID.
- (b) Receiver will give their ID to indicate they are ready to receive.
- (c) Sender will then extend message, order, etc.
- (d) Receiver will give ID and acknowledge receipt of message. A brief restatement is the best acknowledgment.
- (e) Deployment will acknowledge all communications directed to it by a brief restatement of the message, with particular attention given to repeating on the scene, size-up and progress reports, recall reports, requests for additional resource and all Incident Status changes and milestones.

### **700.17 MAY DAY**

"May Day" is a term to be used only in the event of a lost or trapped firefighter. (See "May Day" Communications for further details.) A well-defined communications structure is essential in any rescue operation. Deployment will play a crucial role in ensuring the effective rescue of firefighters.

# Superstition Fire & Medical District

Consortium SOG Volume II

## *Communications (205.01)*

---

### **700.18 EMERGENCY TRAFFIC**

The term 'Emergency Traffic' will be utilized by any unit encountering an immediately perilous situation and will receive the highest communications priority from Deployment, Command and all operating units. Units may initiate emergency communications by depressing the red emergency button on their portable radio, MCT, or by verbally contacting Deployment.

EXAMPLE: 'L11 to Alarm with Emergency Traffic'. Deployment will immediately activate the Emergency Traffic tone. The unit will transmit his/her message. Deployment will repeat message one (1) time and document in the Incident History.

If Deployment does not acknowledge Emergency Traffic the unit should then establish contact with Command and transmit the emergency message. Command will then re-initiate the Emergency Traffic sequence with Deployment.

WITHOUT EXCEPTION THE AIR BELONGS TO ANY UNIT WITH 'EMERGENCY TRAFFIC'

### **700.19 UNIT DESIGNATION**

For radio communications, the following designations will be recognized as standard:

- Dispatch & Deployment - Dispatch (Alarm)
- Officer of any unit - Unit ID
- Engineer of any pumper - Pump
- Engineer of any ladder - Truck
- Firefighter on any unit - E1, FF Smith
- Battalion Chiefs - Battalion
- Battalion Field Incident Technician - Battalion FIT
- Shift Commander - South Deputy, North Deputy

### **700.20 RADIO CODE**

"Plain language" radio messages should be used in preference to numerical codes to facilitate understanding. There is no official Phoenix Fire Department radio code. This is also in compliance with NIMS.

The following code messages (from the Police radio code) may be used in sensitive situations, when a plain language message could cause a problem at the scene:

- 261 - Rape
- 901-H - Dead body
- 906 - Need Police assistance IMMEDIATELY
- 961 - Vehicle accident, no injuries
- 962 - Vehicle accident, with injuries

# Superstition Fire & Medical District

Consortium SOG Volume II

## *Communications (205.01)*

---

- 963 - Vehicle accident with fatality

### **700.21 RADIO PROCEDURE**

#### 700.21.1 SHORT-SPECIFIC

Before transmitting know what you are going to say. Choose precise terms to communicate the desired message as clearly and briefly as possible without wasting airtime.

#### 700.21.2 TASK ORIENTED/COMPANY ORIENTED

Command's orders to operating companies should indicate a specific task assigned to the company. They should be of a magnitude reasonably performed by a single company alone or in concert with other companies.

#### 700.21.3 INDICATE OBJECTIVE

In addition to being task and company oriented, assignments should indicate an objective to the action. The company should know exactly where to go, to whom to report, what is the task and what is the objective of the task. Orders should tell what to do - not how to do it (unless Command wants something specific).

#### 700.21.4 CLEAR TONE/SELF CONTROL EFFECTIVE RATE

Speak clearly at a practiced rate. Not too fast and not too slow. Control your emotions and excitement deliberately. If you do not consciously control your voice, it will become garbled under stress.

#### 700.21.5 WELL TIMED/SPACED

Prioritize your messages. Do not use valuable airtime with unimportant messages and insignificant details.

Maintain an awareness of the overall situation and your role in it.

Do not interrupt conversations unless you have Emergency Traffic. Listen before transmitting and wait until a message transaction has been completed.

Pause between consecutive messages. This will make it clear when one message has been completed and another started. It also allows other units to break in with urgent/emergent traffic if applicable.



## EMS Dispatch Procedures (205.02)

### 701.1 PROCEDURE

The Phoenix Fire Department E.M.S. Dispatch Policy continues to revolve around an adequate, early and pessimistic response of the closest units required to handle a particular medical emergency.

The following medical emergencies will receive a dispatch of the closest fire suppression unit backed up by a paramedic unit. When a four-person paramedic unit is the closest unit, the dispatch of an additional company will be determined by the judgment/experience of the dispatch personnel.

- (a) Cardiac or respiratory arrest.
- (b) Near drowning.
- (c) Chest pain.
- (d) Difficulty in breathing.
- (e) Symptomatic high or low blood pressure.
- (f) Second or third degree burns covering major portions of the body, especially the head and face.  
ALL ELECTRICAL BURNS.
- (g) Serious blunt or any penetrating injuries.
- (h) Diabetic emergency:
  - 1. Insulin shock
  - 2. Diabetic coma
- (i) Overdose or accidental poisoning.
- (j) Patients with altered levels of consciousness.
- (k) Cerebral vascular accident (stroke).
- (l) Imminent or post childbirth, including miscarriages or complications relating to the pregnancy or labor.
- (m) Shootings.
- (n) Stabbings.
- (o) Cuttings/lacerations with significant blood loss.
- (p) Repeated or extended seizing, first time seizure, febrile seizure.
- (q) Any severe orthopedic emergency (spinal injuries, pelvic fractures, multiple fractures, etc.).
- (r) Excessive body temperatures with convulsions or deliriums including heat related disorders (exhaustion or heat stroke).
- (s) Serious internal medical emergencies, such as:

# Superstition Fire & Medical District

Consortium SOG Volume II

## *EMS Dispatch Procedures (205.02)*

---

1. Vomiting blood
  2. Hemorrhaging
- (t) Possible recent death.
- (u) Cancer patients (terminal) in distress.
- (v) Auto accident described as:
1. Car/pedestrian
  2. Car/bicycle
  3. Motorcycle and/or car/motorcycle
  4. Serious in nature (car rolled over, person trapped, etc.)
- (w) Any child under 18 months exhibiting any of the above and/or:
1. Dehydration
  2. Hypothermia/hyperthermia
  3. Poor muscle tone
  4. Failure to feed
- (x) Any other medical emergency that judgment suggests, based on available information, evaluation by a paramedic is necessary.

All medical emergencies not defined above will receive a dispatch of the nearest fire suppression unit only, to access and treat the patient as well as determine the need for an ALS unit, Rescue or both.

## Medical Incident Communications (205.03)

### 702.1 PURPOSE

The Dispatch Center will dispatch an assignment to medical incidents according to the reported scale and severity of the situation. The assignment will be upgraded by Command, as necessary, based on the actual situation encountered.

Dispatch is responsible for notifying and activating other agencies, including hospitals, to provide needed support for management of the incident. The following should be used as guidelines:

### 702.2 2-1 MEDICAL ASSIGNMENT

- (a) Determine approximate number and triage classification of patients.
- (b) Contact Level 1 and 2 hospitals when requested by Command. Advise hospitals of situation, location, and number of patients involved. Determine current ability to receive patients.
- (c) Communicate hospital availability information to Command or Transportation Sector.
- (d) Advise notified hospitals when incident is terminated if they are not receiving any patients.

### 702.3 1ST ALARM - MEDICAL

- (a) Determine approximate number and triage classification of patients.
- (b) Place private medical helicopters and DPS Ranger on stand-by.
- (c) Contact Level 1 hospitals when requested by Command. Advise hospitals of situation, location, and number of patients involved. Determine current ability to receive patients.
- (d) Communicate hospital availability to Command or Transportation Sector.
- (e) Dispatch rescues and helicopters as requested by Command.
- (f) Advise notified hospitals when incident is terminated if they are not receiving patients.

### 702.4 GREATER ALARM - MEDICAL

Begin full-scale notification procedure. Continue until reports indicate situation has been stabilized.

### 702.5 NOTIFICATION PROCEDURES FOR MEDICAL DISASTER

This procedure applies to large scale mass casualty medical situations:

#### 702.5.1 RESCUES

- (a) Dispatch all available Fire Department rescues to Staging Area. Location shall be designated by Command.
- (b) Dispatch private ambulance companies as needed.
- (c) Determine ETA and number of Rescues available.

# Superstition Fire & Medical District

Consortium SOG Volume II

## *Medical Incident Communications (205.03)*

---

- (d) Advise Command of number of Rescues responding.
- (e) Activate all reserve Fire Department Rescues.

### 702.5.2 HELICOPTERS

- (a) Place private medical helicopters and DPS Ranger on stand-by. Determine number and availability to respond.
- (b) Dispatch as requested by Command.
- (c) Advise helicopter of radio channel for Landing Zone coordination.

### 702.5.3 HOSPITALS

- (a) Advise hospitals and emergency centers of situation, location and approximate number of patients involved. Ask hospitals to determine how many patients they can handle and to stand-by for call back. Advise them not to call the Dispatch Center.
- (b) Call all Level 1 hospitals and specialty hospitals first. Call Level 2 facilities according to geographic proximity to scene.
- (c) Call back medical facilities to determine ability to receive patients. Advise Transportation Sector when ready to receive information.
- (d) Level 1 and 2 medical facilities should be notified according to their specific categories as they relate to the incident (i.e., trauma, burns, pediatric, poisoning, etc.).
- (e) When Transportation Sector advises that all patients have been transported, confirm number of patients sent to each hospital. Advise each notified hospital of total patients transported or en route, including those which will not receive any patients. Advise hospitals that no more patients are expected to be transported.

### 702.5.4 CITY BUSES

Ask Command if buses are needed. Dispatch Phoenix Transit buses to the Level 2 staging area.

NOTE: Phoenix Transit buses are radio dispatched.

---

## **Emergency Deployment (205.05)**

### **703.1 PURPOSE**

The purpose of this procedure is to provide guidelines for the operational response to situations which create peak demand for emergency services within the Automatic Aid System. Emergency Deployment is intended to significantly increase the number of available emergency response resources.

### **703.2 PROCEDURE FOR EMERGENCY DEPLOYMENT ACTIVATION AND DEACTIVATION**

- (a) Emergency Deployment will be activated at the direction of the on-duty Operations Deputy Chief (i.e., Shift Commander, District Commander, etc.) in conjunction with Alarm Room Headquarters (AHQ) when it is evident that deployment activity may exceed system wide available resource guidelines and/or high activity levels warrant.
  - 1. Emergency Deployment may be activated for an individual jurisdiction, multiple jurisdictions or system wide within the Automatic Aid System.
- (b) Emergency Deployment will be de-activated at the direction of the Operations Deputy Chief in conjunction with AHQ. All modified response requirements will return to normal operating guidelines.

There are three (3) types of Emergency Deployment. The Operations Deputy Chief will determine the appropriate type of Emergency Deployment and communicate this to AHQ.

#### **703.2.1 TYPE 1 EMERGENCY DEPLOYMENT**

Activation of a Type 1 Emergency Deployment will automatically modify response requirements for all non-EMS incidents through the following deployment directives:

- (a) All 3-1 response assignments will be modified to 2-1-1 (ENG/LAD/BC) response assignments.
- (b) All First Alarm response assignments will be modified to 3-1-1 (ENG/LAD/BC) response assignments.
- (c) All TRT2 response assignments will be modified to TRT1 response assignments.
- (d) All HAZ2 response assignment will be modified to HAZ1 response assignments.
- (e) All TRT1 and HAZ1 response assignment will be modified to a new TRT0 and HAZ0 response assignment.

These assignments include MPW, closest appropriate Special Operations crew (either TRT or HMT), the applicable Support Truck and either C957N or C957S. If C957N and C957S are unavailable BC2 or other appropriate BC will be suggested.

#### **703.2.2 TYPE 2 EMERGENCY DEPLOYMENT**

Activation of a Type 2 Emergency Deployment will require the on-duty Operations Deputy Chief to call off-duty personnel in to staff brush trucks or other adjunct response apparatus. Coordination

# Superstition Fire & Medical District

Consortium SOG Volume II

## *Emergency Deployment (205.05)*

---

between the Assistant Chief of Operations, the on-duty Operations Deputy Chief, on-duty AHQ Chief and/or Supervisor and the CAD Administrator/Technical Services Chief will be necessary to determine the appropriate staffing levels, response guidelines, equipment needs and applicable CAD programming. A Type 2 Emergency Deployment will be developed on a case by case basis and may be used for but not limited to Fire, EMS and HAZMAT situations.

Type 2 Emergency Deployment can be activated to address any specific operational issue including pandemic response and in instances where a specific call type is back logging the system due to a high volume of calls or inadequate number of response equipment available in the system. In these cases, case specific or lower priority calls may be assigned to these units and dispatched based on their availability.

CAD programming and the immediate updating of response guidelines to AHQ will be required prior to implementing a Type 2 Emergency Deployment. Emergency Deployment will be de-activated at the direction of the Operations Deputy Chief in conjunction with AHQ. Brush truck capabilities will return to normal and will be placed in an UNV status if not assigned to a call. If other adjunct response apparatus is utilized the capabilities will return to normal and will be placed in the appropriate normal operating status.

### 703.2.3 TYPE 3 EMERGENCY DEPLOYMENT

Activation of a Type 3 Emergency Deployment will require the on-duty Operations Deputy Chief or designee to call off-duty personnel in to staff reserve apparatus. This will be a manual process and require coordination between the on-duty Deputy Chief or designee, Fleet Management and the AHQ as units are made available. Emergency Deployment will be de-activated at the direction of the on-duty Operations Deputy Chief in conjunction with the AHQ. All reserve apparatus will place themselves in an UNV status if not assigned to a call.

### Operational Information

System wide available resource guidelines:

- (a) Any one (1) large scale incident may use sixty percent (60%) of Automatic Aid resources. Forty percent (40%) of Automatic Aid resources must remain in service to handle routine emergency activity within the system.
- (b) If two (2) large scale incidents are working simultaneously, each incident may use thirty-five percent (35%) of Automatic Aid resources. Thirty percent (30%) of Automatic Aid resources must remain in service to handle routine emergency activity within the system.
- (c) If three (3) large scale incidents are working simultaneously, each incident may use twenty-five percent (25%) of Automatic Aid resources. Twenty-five percent (25%) of Automatic Aid resources must remain in service to handle routine emergency activity within the system.

It will be the responsibility of AHQ to coordinate the efficient movement of resources.

## *Emergency Deployment (205.05)*

---

### 703.2.4 EMERGENCY DEPLOYMENT PRINCIPLES

- (a) Emergency Deployment has been automated in CAD and can be initiated as an independent activation type, or as concurrent activation types, as necessary to mitigate the incident or situation.
- (b) Activation of each Type of Emergency Deployment will activate a system wide Qpage/ phone page so that all jurisdictions within the Automatic Aid System are aware of high activity levels and potential impact to individual jurisdictions.
- (c) Activation of each Type of Emergency Deployment will generate a MCT message so that all jurisdictions within the Automatic Aid System are aware of high activity levels and potential impact to individual jurisdictions.
- (d) Activation of each Type of Emergency Deployment will prompt PFDRDC to open all station packages with a voice announcement advising of Emergency Deployment mode so that all jurisdictions within the Automatic Aid System are aware of high activity levels and potential impact to individual jurisdictions.
- (e) PFDRDC has the ability to over-ride a modified response at dispatch, if applicable based on information received.
- (f) Responding units or a unit on-scene has the ability to balance a modified response to a full assignment if necessary.
- (g) Emergency Deployment can be implemented for a single jurisdiction, multiple jurisdictions or system wide.

## Rescue Communications (205.04)

### 704.1 PURPOSE

The purpose of this procedure is to define the responsibilities of the Dispatch employees in providing Rescues in the fifteen communities within the Phoenix Regional Dispatch jurisdiction.

### 704.2 DEFINITION

A Rescue is a vehicle that transports medical patients to a hospital. The Regional Dispatch Center uses both fire department Rescues and Ambulances owned by private companies. All fire department Rescues are staffed with a minimum of two fire fighters, which are at least EMT certified or EMT-P (paramedics). The private owned ambulances are also staffed with two EMTs or paramedics, however, they are not fire fighters.



Some of the cities in the dispatch jurisdiction use fire department Rescues and some contract with private companies. Phoenix, Sun Lakes, Sun City West and Daisy Mountain operate fire department Rescues. Glendale, Tempe, Peoria, Sun City, Youngtown, Tolleson, Laveen, Avondale, Guadalupe, El Mirage, and Surprise contract with private companies.

### 704.3 DISPATCH POLICIES

In all cities, except for Phoenix, a Rescue or Ambulance is dispatched on all medical calls, BLS or ALS. In the city of Phoenix, a Rescue is dispatched initially on the following calls: gunshot wound, stabbing, auto accident that appears serious, car/pedestrian accident, code and drowning. A Rescue will be dispatched at the request of a field unit at any time.

#### 704.3.1 PRIVATE TRANSPORTATION ONLY

A fire department Rescue will be dispatched to transport a patient in stable condition (A stable condition will be defined as: State of health in which the prognosis indicates little, if any, immediate change.) in a "non-emergency" situation ONLY if all private ambulance companies refuse to accept the call for transportation. A fire company and fire department Rescue will respond Code 2 to evaluate and transport the patient.



# Superstition Fire & Medical District

Consortium SOG Volume II

## *Rescue Communications (205.04)*

---

The Certificate of Need (C.O.N.) prohibits our Rescues from providing service outside of the City of Phoenix. The Phoenix Fire Department is providing the following guidelines to other valley departments when requesting a PFD Rescue.

Requests for emergency transportation must meet the following criteria prior to any response by a Phoenix Rescue:

- First, request to that city current C.O.N. holder
- Second, request to an air transport C.O.N. holder\*
- Third, request to Phoenix Fire Department\*\*

\*If transport via helicopter is not practical (combative patients, hazardous materials exposures, etc.) or will cause a greater delay in transport of a critically ill or injured person, a Phoenix Fire Department Rescue will respond if requested.

\*\*Patient must be unstable or patient condition would worsen as a result of an extended wait for an ambulance.

These guidelines will insure that when the need for our assistance is critical to patient care a Phoenix Rescue response can be justified.

### 704.3.2 CALLS RECEIVED FROM PRIVATE AMBULANCE COMPANIES

A fire department Rescue will not be dispatched on an emergency call when a private ambulance is responding. If the patient needs "emergency" transportation, the unit on the scene will advise Dispatch to check on the ETA for the private ambulance. If the response time of the private ambulance company is excessive, Dispatch will send a fire department Rescue if the above guidelines have been met and advise the private ambulance company of the situation.

### 704.3.3 REQUESTS FROM GOVERNMENTAL AGENCIES

When a governmental agency (Phoenix Police Department, Arizona DPS, MCSO, etc.) requests a fire department Rescue, Dispatch will determine the nature of the request. If the "emergency" meets the criteria for fire department response, the appropriate assignment will be dispatched with a Rescue. If the request is of a "non-emergency" nature the agency will be routed to the appropriate agency to assist them (i.e., private ambulance company, LARC, taxi, etc.).

### 704.3.4 REQUESTS FROM MEDICAL CARE FACILITIES

When a medical care facility (i.e., doctor's office, urgent care center, hospital, etc.) requests a fire department Rescue, Dispatch will determine the nature of the emergency. If the nature of the call is determined to be "non-emergency", the caller will be routed to the appropriate provider (i.e., private ambulance company, helicopter, etc.). If the nature is "emergency," the fire department will respond and transport sick or injured patients from care facilities under the following conditions:

- (a) An unstable patient necessitating emergency pre-hospital assistance and transfer to the closest hospital.
- (b) When there are no other transportation options available to a stable patient.

# Superstition Fire & Medical District

Consortium SOG Volume II

## *Rescue Communications (205.04)*

---

NOTE: If the fire department units respond to a medical care facility and find a patient in a stable condition under the care of a medical professional, all efforts will be made to contact a private provider for transportation instead of a fire department Rescue.

### 704.3.5 EXTENDED RESPONSE TIME

When a fire department Rescue is responding to an "emergency" and will have a response time exceeding 20 minutes, the Dispatcher will contact the private ambulance companies and determine if they have a closer unit. If a closer private unit can accept the call, the fire department Rescue will be canceled.

### 704.3.6 ALL FIRE DEPARTMENT RESCUES ARE UNAVAILABLE

If all fire department Rescues are unavailable, Dispatch will contact authorized private ambulance companies to respond on calls with the fire department units. If a fire department Rescue becomes available to respond on the call and is closer to the call than the dispatched private ambulance, the private ambulance will be canceled and the fire department Rescue will respond.

Dispatch will make every effort to send a fire department Rescue to emergencies within the City of Phoenix.

### 704.3.7 FIRE DEPARTMENT RESCUE STATUS

Dispatch will make every effort to monitor Rescue status. It is the responsibility of the Rescue crew to advise Dispatch of any status change.

- Rescue at Hospital:
  - When a Rescue has been at the hospital for approximately 20 minutes, the Channel 1 operator will make contact with them to confirm their status and determine when they expect to go available.
- Unavailable Status:
  - Any time a fire department Rescue goes unavailable an MCT message will be sent to Dispatch in the following format:
  - TO/DS2 SUPV/ UNAV to..... (i.e., FUEL, PICK-UP EQUIP, ETC.)
  - When returning to first due area, Rescues should go available when within 10 minutes driving time to quarters. Units shall monitor Channel 1 traffic while en route to their first due area for incidents for which they may be the closest response unit.
- Returning Paramedic Back to Fire Stations:
  - The Rescue should NOT go unavailable when returning paramedics back to their fire station.

### 704.3.8 RESCUE STATUS CONDITIONS

Rescue Status 2 and Status 3 were designed to enhance the emergency transportation service. The Status reflects a shortage of Rescue capability in a specific geographic area or the entire city.

# Superstition Fire & Medical District

Consortium SOG Volume II

## *Rescue Communications (205.04)*

---

During Rescue Status 2 or 3, Rescues should expedite hospital turnarounds and advise Dispatch of anticipated availability.

The Dispatch Captain, Supervisor, and the Channel 1 operator will jointly monitor all Rescue status. When they determine that either a Status 2 or 3 need to be declared, the Channel 1 operator will make the announcement. Each TRO will also make the same announcement on their tactical channels. The Supervisor will fill out the Rescue status form and forward it to ETS.

- Rescue Status 2:
  - Status 2 indicates that there is a Rescue shortage in a particular area of the city. The city is divided into the following areas:
    - Central - I-17 to 24th St, Bethany to I-10
    - North - North of Bethany
    - South - South of I-10
    - West - West of I-17
    - East - East of 24th St.
- Rescue Status 3:
  - Status 3 is an urgent message for ALL Rescues to return to service as quickly as possible. This level of notification shall be treated as a serious situation requiring immediate response. This level is reserved when there are less than three Rescues available in the entire city.
  - When expediting turnarounds, paperwork should be completed at a later time, over the phone or in person, as the circumstances dictate.
- Termination of Rescue Status 3:
  - Dispatch will announce on Channel 1 and all Tactical channels when Rescue Status 3 is terminated and resume normal operating conditions when additional units are no longer required.

### 704.3.9 RESCUE USE OF MCT'S

Fire department Rescues will place themselves "responding", "on the scene", "leaving the scene", and "at the hospital" via MCT functions. It is imperative that the Rescue attendant checks the MCT for any "NOACK" for these three MCT transmissions. If a "NOACK" appears, use the radio and report "responding", "on the scene", "leaving the scene" and "at the hospital" on the assigned Tactical Radio Channel. The TRO will acknowledge the radio transmission and enter it into the incident history.

### 704.3.10 ADD UNIT (AU) TO A MEDICAL INCIDENT

Fire department Rescues should contact the Channel 1 operator and indicate they are available to take a call if they are a closer Rescue. If Dispatch advises the unit to respond, the Rescue must first go available (AOR) from any previous call and add unit (AU) to the new call. Rescues should

# Superstition Fire & Medical District

Consortium SOG Volume II

## *Rescue Communications (205.04)*

---

also utilize the MCT to add unit (AU) when coming out of a hospital to respond to a call. DO NOT ADD YOURSELF TO THE CALL UNTIL ACTUALLY RESPONDING.

NOTE: Dispatch will add you to the call if you make a request via radio.

### 704.3.11 MAXIMUM NUMBER OF RESCUES SCHEDULED OUT-OF-SERVICE

Only two Rescues will be allowed out-of-service at one time for scheduled activities such as P.M., training, physicals, etc.

Fire department Rescues going out-of-service for preventive maintenance shall contact Dispatch for authorization before placing themselves unavailable. If at all possible, scheduling of Rescue P.M.'s should not occur during the hours of high activity (i.e., 0700 to 0900 and 1500 to 1800).

### 704.3.12 PART-TIME RESCUES

Part-time Rescues ready to go in service at scheduled shift time should contact Dispatch at 262-6595 to indicate they are ready to go in service and use the MCT to place the Rescue Available in Quarters (AIQ).

Part-time Rescues should call the Dispatch Captain/Supervisor at their scheduled off duty time to confirm it is appropriate to take the Rescue out of service. If it is determined necessary to hold them over, the Rescue personnel will be advised at the time to holdover and the approximate time limit of holdover.

At NO time should a Rescue go out of service for the shift by using the MCT without checking with Dispatch.

# Overhaul and Standby on Major Incidents (205.05B)

## 705.1 PURPOSE

In the aftermath of large-scale fire incidents, the Incident Commander may request fire companies for extended overhaul or standby. The Dispatch Center, in conjunction with the Incident Commander or Planning Section, will determine the following:

- Approximate duration of the overhaul period.
- Number of units needed for each rotation.
- Time interval for rotation of relief units.
- Specific equipment needs.

Taking into consideration the above criteria, the Dispatch Center will develop a plan to deploy companies for the extent of the overhaul period. The rotation plan will be developed using the following criteria:

- Any company that participated for a substantial period of time at the incident should not be placed on the rotation list.
- Companies that have had high levels of activity during the shift should not be placed on the list unless it is absolutely necessary. Unit histories should be checked for the day and companies that have had the least amount of activity should be selected.
- ALS and BLS coverage needs should be evaluated to maintain adequate regional coverage in the response system.
- Multiple units from the same geographic area should not be used.
- When a plan is developed to deploy multiple units for extended overhaul, the companies involved will be notified in advance if possible. Notification will include the time to respond, the duration of their assignment and who their relief will be.
- Time of day and travel distances should be taken into consideration if they are a critical factor.
- When an outlying company is selected for rotation, an adaptive response unit not used on the incident should cover for that company. If an adaptive response unit is not available or does not fall under the above criteria, outlying units should not be used unless absolutely necessary.

Every attempt will be made to adhere to the above criteria in developing the overhaul rotation list. During times of high activity, some exceptions may be made to allow adequate regional coverage at all times. This element of deployment should be a regular component of the selection process in the Dispatch and Deployment Section.

## Staging Sector (205.06A)

### 706.1 PROCEDURE

This procedure defines the responsibilities of the Staging Sector Officer. Level II staging is implemented by Command and should be utilized for all greater alarm incidents, first alarm medical or hazardous materials incidents, or other incidents in which Command desires to centralize resources, or simply park apparatus in a central, unobstructed location.

Level II staging will require all responding companies to report to the central staging location.

Implementation of Level II staging automatically requires the implementation of a "Staging Sector" Officer. Command should request a separate radio channel and may designate a Staging Sector Officer. Where an officer is not designated, the first company to arrive at the designated staging location will automatically become the staging officer.

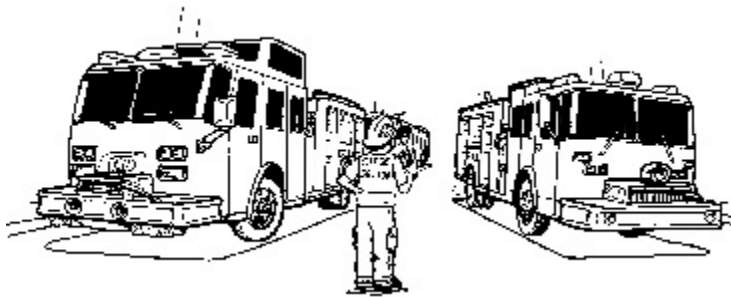

Where the first company to staging is a ladder company, Staging Sector responsibilities should be transferred to an engine company officer upon his arrival on the scene.

Radio designation will be "Staging Sector."

Command will request a separate radio channel to be used for Command Post to Staging Sector communications and advise the Staging Sector Officer.

The staging area should be outside the incident site perimeter, but close enough for quick response to the scene. The staging area should allow staged companies to access any geographic point of the incident without delay or vehicle congestion.

The staging officer will also be responsible for the following functions:

- (a) Locate an area of adequate size for all apparatus, including apparatus that may respond with additional alarms.
- (b) Transmit the staging area location to Command and Dispatch, indicating access and routing as needed.
- (c) Coordinate with the Police Department to block streets, intersections, and other access required for the staging area.
- (d) Ensure that all apparatus is parked in an appropriate manner for quick exit.

# Superstition Fire & Medical District

Consortium SOG Volume II

## *Staging Sector (205.06A)*

---

- (e) Maintain a log of companies available in the staging area and inventory all specialized equipment that might be required at the scene.
- (f) Maintain crews in a ready state with their apparatus.
- (g) Provide progress reports to Command indicating number and type of units available.
- (h) Assume a position that is visible and accessible to incoming and staged companies. This will be accomplished by leaving the red lights operating on the staging officers apparatus and by wearing a sector vest.
- (i) Assign staged companies to incident duty per Command's direction.

When directed by Command, the Staging Officer will verbally assign companies to report to specific sectors, telling them where and to whom to report. Staging will then advise Command of the specific unit assigned. Command will advise each sector officer the companies being assigned to the sector. The receiving Sector Officer may then communicate directly with the company by radio.

When assigned to incident site duties, companies will activate their MCT "on-scene" button.

The Staging Sector Officer will give Command periodic reports of available companies in staging. Command will utilize this information to request additional resource as needed.

The Staging Sector Officer should organize staging in a manner that will allow apparatus to effectively move into and out of staging. Adequate space between apparatus is required. Ladders companies should be placed in one area, engines in another, and rescues in another area.

Where only staff or specialized equipment is needed at the scene, staging should arrange a "taxi" service using a single company to deliver multiple crews or specialized equipment to the scene. This will minimize site congestion.

During major incidents where a "Logistics" Section is implemented, the Staging Sector will be working under the direction of the Logistics Officer.

---

## Hospital Diversion Management Plan (205.04A)

### 707.1 PURPOSE

To establish a process for involved facilities and agencies to effectively manage seasonal emergency department overloads. This procedure supports the Central Region Coordinating System Diversion Protocol.

### 707.2 GOAL

The rapid delivery of definitive medical care through effective management of fire department rescues/ambulance transportation during implementation of regional guidelines on pre-hospital diversion (Procedure 9701).

### 707.3 DEFINITIONS

Diversion/Bypass are official terms used in AEMS policies to route 911 system patients away from a facility that is saturated or overcrowded to the point that emergency department resources are unavailable. Critical patients with uncontrollable medical problems will always be triaged to the closest appropriate emergency department.

- (a) Emergency medical condition means a medical condition manifesting itself through presentation of acute symptoms with sufficient severity (including severe pain), such that the absence of immediate medical attention could reasonably be expected to result in the following:
  - 1. Placing the patient's health in serious jeopardy.
  - 2. Serious impairment of bodily function.
  - 3. Serious dysfunction of any bodily organ or part.
- (b) Uncontrollable medical problems shall be defined as those pertaining to the inability to provide an adequate airway or ventilation, lack of a palpable pulse, in the non-traumatic patient.
- (c) Neighboring facilities shall be defined as emergency departments or trauma services located in proximate geographic areas. This term applies to the cooperative effort of notification of saturation or disaster status and assuring availability of emergency care for patients prior to activation of any pre-hospital diversion.
- (d) Fully committed resources means the health care professionals at an emergency department or trauma service are at maximum capacity providing treatment to acutely ill or injured patients and are temporarily unable to provide "safe, appropriate, and timely" medical care to patients with an emergency medical condition.
- (e) Informal diversion shall be defined as a situation during which a pre-hospital care provider or a pre-hospital communication center contacts a facility that has not previously proclaimed a pre-hospital diversion and that care provider or communication center is instructed to divert a patient "or patients" to another facility.



# Superstition Fire & Medical District

Consortium SOG Volume II

## *Hospital Diversion Management Plan (205.04A)*

---

### **707.4 DIVERSION CATEGORIES**

The following are acceptable pre-hospital diversion categories. The declaration of diversion in one category does not place a facility on diversion in any other category.

- (a) Emergency department saturation: An emergency department has “fully committed its resources” and is not available for any additional incoming patients with an “emergency medical condition.” They shall be listed as “open or closed” by the Dispatch Center.
- (b) Trauma service saturation: A trauma service has “fully committed its resources” and is not available for additional incoming Level One trauma. A trauma service shall be presented as “open or closed” by the Dispatch Center for those providers.
- (c) Facility internal disaster/equipment failure: Through policy and procedure established by the internal disaster plan of a hospital, the facility or hospital cannot receive any patients because of a physical plant shutdown (for example, fire, bomb threat, hostage situation, power outage, flood, etc.) or temporary lack of specialty equipment (for example, x-ray, CT scan). If a facility calls for any of the above reasons the Dispatch Center will notify the providers that the facility is “open or closed.”

### **707.5 EXCLUSIONS TO PRE-HOSPITAL DIVERSION**

- (a) At no time will saturation of critical care or medical beds alone be used as a reason to initiate pre-hospital diversion. The critically ill patient must be accepted by the facility, evaluated and stabilized by the emergency department or trauma service or go to surgery.
- (b) Pre-hospital patients exhibiting “uncontrollable medical problems” shall be accepted by the closest appropriate facility regardless of hospital status. Critical patients shall be accepted by the closest appropriate hospital when transportation to a more distant hospital will pose a further significant risk to the patient.
- (c) Serious, but stable patients may be routed or re-routed by the providers’ on-line medical control.
- (d) On-line medical control shall remain available at all times from ALS Base hospitals, regardless of their diversion status.
- (e) System overload:
  - 1. When the entire system is overloaded (many facilities on diversion), all facilities must open. The EMS system may then be operating in a disaster mode.
  - 2. When many neighboring facilities are on diversion the affected public safety agency(s) may request that a facility or facilities re-evaluate their status and come off diversion, in the interest of public welfare.

### **707.6 PROCEDURE**

Emergency department facilities will have the responsibility for notification of the Phoenix Fire Department Dispatch Center of their diversion status. The emergency department charge nurse, paramedic coordinator, or other authorized management will normally make this notification.

# Superstition Fire & Medical District

Consortium SOG Volume II

## *Hospital Diversion Management Plan (205.04A)*

---

Upon notification to the Dispatch Center, the emergency medical dispatcher will assure that the following actions are taken:

- (a) Document the time of the call from the facility on the diversion form.
- (b) Document the reason for diversion; trauma, ED saturation, or facility internal disaster/equipment failure.
- (c) Notify the EMS transportation providers through the CAD, of hospital diversion.
- (d) Follow-up with the affected hospital in three hours to reconfirm the status.
- (e) The diversion form is routed through the Dispatch Center chief to the EMS office.

---

## Deployment (205.05A)

### 708.1 PURPOSE

This procedure identifies the guidelines and responsibilities when establishing a Deployment Sector.

### 708.2 GUIDELINES

The Planning Section will determine the need to establish a Deployment Sector. Unlike most sectors, this sector will communicate directly with Planning via telephone rather than a tactical radio channel. The Planning Section shall make early contact with the Deployment Sector Officer and establish a phone number for all communications between Planning and Dispatch and Deployment. The Captain in the Dispatch Center will assume the role of Deployment Sector Officer. In the Captain's absence, the Dispatch and Deployment Supervisor will assume this role.

### 708.3 RESPONSIBILITIES

The responsibilities assigned to the Deployment Sector will vary somewhat in each situation depending on type, size and complexity of the incident. The specific responsibilities will include:

- Maintain adequate Regional coverage throughout the incident.
- Make emergency notifications to the appropriate Staff personnel and VIP's as requested.
- Assure the incident is assigned sufficient tactical radio channels.
- Monitor radio traffic relating to the incident.
- Assist and support the Supervisor in managing the Dispatch and Deployment Center.
- Provide and coordinate resources or assistance requested by Command and/or Planning Section.
- Continually re-evaluate the need for emergency callback of personnel.
- Assist the Planning Section with a plan for rotating Companies to the scene for relief and overhaul.

The Deployment Sector will be supported by personnel in the Dispatch Center. On multi-alarm incidents, the Dispatch and Deployment Division Chief will respond to the Dispatch Center and at his/her discretion, assume the responsibilities of Deployment Sector Officer.

Sample Organizational Chart for Dispatch and Deployment during a significant emergency incident:

# Superstition Fire & Medical District

Consortium SOG Volume II

## Deployment (205.05A)

---

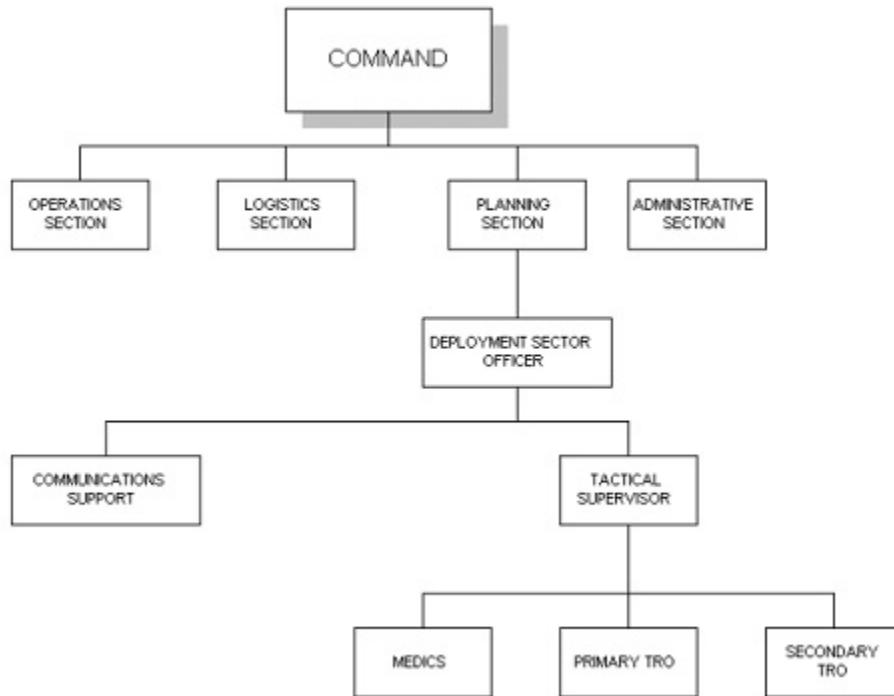

---

## Apparatus Placement (205.07)

### 709.1 PROCEDURE

Apparatus function should regulate placement. Poor apparatus placement can reverse this rule, limiting the options or eliminating functions we can assign to a unit.

Fire fighters operate with a natural inclination to drive apparatus as close to the fire as possible. This often results in positioning of apparatus that is both dysfunctional and dangerous. The placement of all apparatus on the fireground should be a reflection of the following:

- Standard operational procedure for first arriving companies.
- Tactical objectives and priorities.
- Staging procedure.
- A direct order from Command.
- A conscious decision on the part of the Company officer based on existing or predictable conditions.

Effective apparatus placement must begin with the arrival of first units. The placement of the initial arriving engine, ladder, and Rescue should be based upon initial size-up and general conditions upon arrival. First arriving companies should place themselves to maximum advantage and go to work; later arriving units should be placed in a manner that builds on the initial plan and allows for expansion of the operation.

Avoid "belly to butt" placement on the fireground. Do not drive all fire apparatus directly to the fire. Later arriving companies should stage a minimum of one block short of the immediate fire area, and remain uncommitted until ordered into action by Command. Company officers should select staged positions with a maximum of tactical options (See Level I Staging procedures).

In large, complex, and lengthy fireground operations additional alarm companies should be staged consistent with Level II Staging procedure. Under these procedures, Command communicates directly with the Staging Officer for the additional resource required on the fireground.

Command must maintain an awareness of site access that provides tactical options and that the immediate fire area can quickly become congested with apparatus. The officer must regard apparatus on the fireground in two categories:

- Apparatus that is working
- Apparatus that is parked

Park out of the way. Apparatus that is not working should be left in the Staging Area or parked where it will not compromise access.

Maintain an access lane down the center of streets wherever possible.

Think of fire apparatus as an expensive exposure: position working apparatus in a manner that considers the extent and location of the fire and a pessimistic evaluation of fire spread and building

# Superstition Fire & Medical District

Consortium SOG Volume II

## *Apparatus Placement (205.07)*

---

failure. Anticipate the heat which may be released with structural collapse. Forecast where the fire is going and how it will affect exposure of apparatus. Apparatus should generally be positioned at least 30 ft. away from involved buildings, even with nothing showing. Greater distances are indicated in many situations.

Beware of putting fire apparatus in places where it cannot be repositioned easily and quickly--particularly operating positions with only one way in and out; i.e., yards, alleys, driveways, etc.

Beware of overhead power lines when positioning apparatus. Do not park where lines may fall. If apparatus does become endangered, activate engine sprinkler system and operate hoselines between it and the fire while you reposition it. When you do move it--move it to a position that is safe. It is dysfunctional to move apparatus several times throughout the progress of a fire.

Take maximum advantage of good operating positions and "build" the capability of units assigned to these effective positions. Initial arriving pumpers should be placed in "key" positions. These positions should offer maximum fire attack access to the fire area and be supplied with large diameter pumped supply lines as quickly as possible. Subsequent arriving companies can operate the hoselines from this apparatus. Place these "key" companies first--before access is blocked by later arriving units.

Key tactical positions should be identified and engines placed in those locations with a strong water supply. The water supply should be at least one pumped line from an engine on a hydrant. When high volume is indicated, two pumped supply lines should be provided. The forward engine can distribute this water supply to a variety of hand lines, master streams or devices.

Take full advantage of hydrants close to the fire before laying additional supply lines to distant hydrants. Secondary hydrants should be used to obtain additional supply if the demand exceeds the capability of the closest hydrants.

Take advantage of the equipment on apparatus already in the fire area instead of bringing in more apparatus. Connect extra lines to pumpers which already have a good supply line instead of making "daisy chain" supply line connections.

Do not hook up to hydrants so close to the fire building that structural failure or fire extension will jeopardize the apparatus.

Fire hose soon limits the general access as the fireground operation gets older. Command and Sectors must direct apparatus to important positions as early as possible. Lines should be laid with attention to the access problems they present. Try to lay lines on the same side of street as the hydrant and cross over near the fire.

When the aerial apparatus is not needed for upper level access or Rescue, spot apparatus in a position that would provide an effective position for elevated stream operation if the fire goes to a defensive mode. Ladder officers must consider extent and location of fire, most dangerous direction of spread, confinement, exposure conditions, overhead obstructions and structural conditions in spotting apparatus. The truck should be spotted where the aerial can be raised and

# Superstition Fire & Medical District

Consortium SOG Volume II

## *Apparatus Placement (205.07)*

---

used effectively without repositioning. It must also be spotted for effective use of hand ladders and allied forcible entry equipment.

Command vehicles should be positioned at a location that will allow maximum visibility of the fire building and surrounding area and the general effect of the companies operating on the fire. Command vehicle position should be easy and logical to find and should not restrict the movement of other apparatus.

Rescue units should be spotted in a safe position that will provide the most effective treatment and transportation of fire victims and fire fighting personnel, while not blocking movement of other apparatus or interfering with fire fighting operations. Staff vehicle placement should go to Level II staging unless that staff person has a pre-designated responsibility (i.e., Safety Sector). The staging sector officer will advise Command of staff personnel available for assignment.

---

## **Staging Levels I and II (205.06)**

### **710.1 STAGING - BASIC OPERATIONAL APPROACH**

The objective of Staging procedures is to provide a standard system of initial placement for responding apparatus, personnel, and equipment prior to assignment at tactical incidents.

Effective utilization of these procedures will:

- Prevent excessive apparatus congestion at the scene.
- Allow time for Command to evaluate conditions prior to assigning companies.
- Place apparatus in an uncommitted location close to the immediate scene to facilitate more effective assignment by Command.
- Reduces radio traffic during the critical initial stages of the incident.
- Allow Command to formulate and implement a plan without undue confusion and pressure.
- Provides a resource pool from which Command may assign units and resources at his/her leisure. Staging involves two levels: LEVEL I and LEVEL II.

### **710.2 LEVEL I - STAGING**

Level I Staging is automatically in effect for all incidents with three or more companies responding.

During any multi-company response, companies should continue responding to the scene until a company reports on the scene. In situations where the simultaneous arrival of first due companies is possible, the affected officers shall utilize radio communications to coordinate activities and eliminate confusion. It will be the ongoing responsibility of Dispatch to confirm the arrival of the first on-scene unit.

Once a company announces arrival on the scene, Level I Staging will be implemented in the following manner:

#### **710.2.1 FOR FIRES, HAZARDOUS MATERIALS AND SPECIAL OPERATIONS INCIDENTS**

The first arriving engine company will respond directly to the scene and initiate appropriate operations. The first arriving ladder company will respond directly to the scene. They shall announce their approach to the scene so that Command may commit them to an assignment.

The first chief officer will go directly to the scene and assume Command, all other chief officers should report to Command.

Rescues (full-time/part-time) will stage in direction of travel, uncommitted approximately one block from the scene until assigned by Command. When responding from quarters, Rescues shall wait and allow engine and ladder companies to exit first. In the event a Rescue arrives first on the scene, they will make an on-scene report and assume Command until an engine, ladder, or chief officer arrives and Command is transferred.



# Superstition Fire & Medical District

Consortium SOG Volume II

## Staging Levels I and II (205.06)

---

All other units will stage in their direction of travel, uncommitted, approximately one block from the scene until assigned by Command. A position providing a maximum of possible tactical options regarding access, direction of travel, water supply, etc., should be selected. At no time should units self-assign.

All utility trucks will assume Level I staging. If Level II staging has been implemented, utility trucks will go to the Level II staging location.

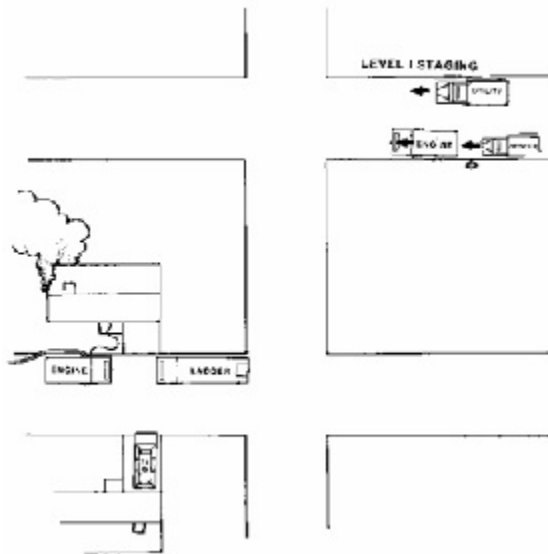

### 710.2.2 FOR MULTI-COMPANY RESPONSE TO MEDICAL EMERGENCIES

For multi-company response to medical incidents, in addition to the above, the first arriving ALS unit will ALSO go directly to the scene and place their apparatus in a location that will provide maximum access for medical/Rescue support and not impede the movement of other units and indicate their action by radio.

The first arriving Rescue will ALSO go directly to the scene and park their vehicle in a manner that will allow quick and unobstructed exit for patient transportation. All other companies will stage in their direction of travel, approximately one block from the incident. Staged companies or units will announce their arrival and report their company designation and their staged location/direction ("Engine One, South").

An acknowledgment is not necessary from either the Dispatch Center or Command. Staged companies will stay off the air until orders are received from Command. If it becomes apparent Command has forgotten the company is in a staged position, the company officer shall contact Command and advise him/her of their staged status.

These staging procedures attempt to reduce unnecessary radio traffic, but in no way should reduce effective communications or the initiative of officers to communicate. If staged companies observe critical tactical needs, they will advise Command of such critical conditions and their actions.

## Staging Levels I and II (205.06)

---

### 710.3 LEVEL II - STAGING

Level II Staging is utilized when Command desires to maintain a reserve of resources on-scene, and when the need to centralize resources is required. Level II Staging places all reserve resources in a central location and automatically requires the implementation of a Staging Sector Officer.

Level II Staging will be implemented for all greater alarm incidents. Level II staging should be considered for first alarm medical or hazardous materials incidents, or other incidents in which Command desires to centralize resources, or simply to park apparatus in a central, unobstructed location.

Companies which are already staged (Level I) or en route to Level I Staging, will stay in Level I unless otherwise directed by Command. All other responding units will proceed to the Level II Staging Area. When activating Level II Staging, Command will give an approximate location for the Staging Area and request a separate radio channel for the Staging Sector.

The Staging Area should be some distance away from the Command Post and the emergency scene to reduce site congestion, but close enough for prompt response to the incident site.

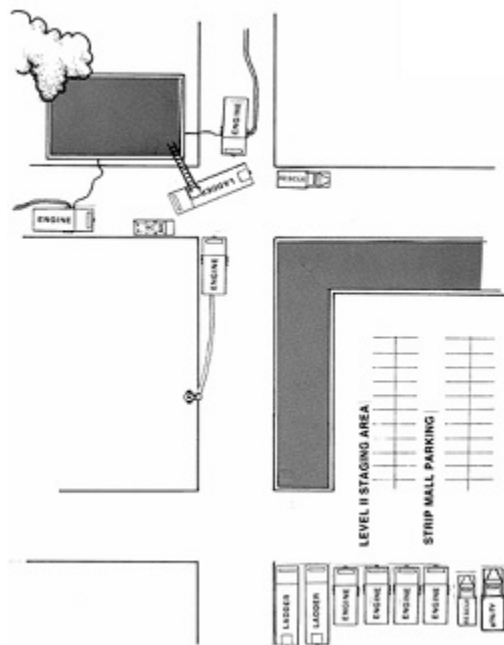

Command should consider Level II Staging when calling for additional resources and request a separate radio channel. This is more functional than calling for Level II Staging while units are en route. The additional units will be dispatched to the Staging Area. Responding units should monitor both the tactical and staging channels.

Command may designate a Staging Area and Staging Officer who will be responsible for the activities outlined in this procedure. In the absence of such an assignment, the first fire department

# Superstition Fire & Medical District

Consortium SOG Volume II

## *Staging Levels I and II (205.06)*

---

officer to arrive at the Staging Area will automatically become the Staging Officer and will notify Command on arrival. The arrival notification will be made to Command on the assigned tactical channel.

Due to the limited number of ladder companies, a ladder officer will transfer responsibility for Staging to the first arriving engine company officer. Staging Officers will assign their company members as needed to assist with Staging operations, or assign them to another company.

All responding companies will stay off the air, respond directly to the designated Staging Area, and the Company Officer will report in person to the Staging Officer. The crew will standby their unit with crew intact and warning lights turned off until assigned incident site duties, or released from the scene.

When assigned to on-site duties, companies leaving staging will communicate directly with Command or their assigned sector officer for instructions.

Once Level II staging is implemented, all communications involving staging will be between Staging and Command or Logistics.

### 710.3.1 STAFF CHIEF OFFICERS AND CAPTAINS

Arrival on the scene of staff Chief Officers and Captains can enhance the Command organization and incident management. Unless arriving staff officers have predetermined responsibilities (i.e., Safety Sector, Haz Mat Sector), these officers should assume a Level I staging posture and announce their arrival on the tactical channel. If the Staging Sector has been assigned a separate radio channel, notification should be on the designated channel.

Vehicle parking at the site can be limited. Staff officers should leave their vehicles in the Staging Sector, or park well off the road (i.e., parking lots) so as not to restrict on-site access by fire apparatus.

---

## Driver Safety (205.08)

### 711.1 PURPOSE

It is the responsibility of the driver of each Fire Department vehicle to drive safely and prudently at all times. Vehicles shall be operated in compliance with the Arizona Motor Vehicle Code. This code provides specific legal exceptions to regular traffic regulations, which apply to Fire Department vehicles only when responding to an emergency incident or when transporting a patient to a medical facility. Emergency response (Code 3) does not absolve the driver of any responsibility to drive with due caution. The driver of the emergency vehicle is responsible for its safe operation at all times.

### 711.2 CODE 3 DRIVER AND CO-DRIVER

Engine, ladder, ladder tenders, and rescues should have 2 PFD members in the front seats of the apparatus whenever possible while responding Code 3. The driver is responsible for operating the vehicle safely. The Co-driver is responsible for being a second set of eyes and ears anytime a unit is responding Code 3. Driver and Co-drivers must be focused on intersection management any time a PFD vehicle enters into an intersection Code 3.

Intersection management requires the Drivers and Co-drivers undivided attention. The Co-driver in addition to the Driver should be accounting for clearance in all traffic lanes, accounting for all pedestrian traffic and announce if it is clear or not clear to proceed.

### 711.3 MOBILE COMPUTER TERMINAL ENHANCEMENTS

Accurate response codes will be displayed on the MCT, if no response code is designated, the response will be Code 2 unless directed by a company officer. Officers and rescue attendants must press the correlating response code button on the MCT.

### 711.4 BLS MEDICAL INCIDENTS

Response codes for all engines, ladders, ladder tenders and rescues will be determined by the company officer based on information received from alarm, time of day, traffic conditions, weather conditions and other factors. Rescue units will respond Code 2; they do not have the authority to upgrade their response to Code 3 unless directed by the responding or on scene company officer. When a rescue is the "first due" unit on a BLS incident they will respond Code 2 unless directed to upgrade to Code 3 by the responding company officer. Rescue crews should keep the responding company officer apprised (by radio) of excessive time delays or other conditions that may warrant an upgrade to Code 3.

### 711.5 ALS AND BLS MEDICAL INCIDENT TRANSPORT

Response codes for rescue units during patient transport will be established by the on-scene company officer prior to the rescue unit leaving the scene. If the on-scene officer determines that a Code 3 transport is required, the officer should make every reasonable effort to have a crewmember in the co- driver position. The MCT Code LV3 should be entered.

# Superstition Fire & Medical District

Consortium SOG Volume II

## *Driver Safety (205.08)*

---

In the event a rescue must change the response status from Code 2 to Code 3 while en route to a medical facility, the senior member should make every effort to reassign available personnel to the co- driver position and rapid notification should be made to the Alarm Room.

When responding Code 3, warning lights must be on and sirens must be sounded to warn drivers of other vehicles, as required by the Arizona Motor Vehicle Code.

The use of sirens and warning lights does not automatically give the right-of-way to the emergency vehicle. These devices simply request the right-of-way from other drivers, based on their awareness of the emergency vehicle presence. Emergency vehicle drivers must make every possible effort to make their presence and intended actions known to other drivers, and must drive defensively to be prepared for the unexpected inappropriate actions of others.

Fire Department vehicles are authorized to exceed posted speed limits only when responding Code 3 under favorable conditions. This applies only with light traffic, good roads, good visibility and dry pavement. Under these conditions a maximum of 10 mph over the posted speed limit is authorized.

Under less than favorable conditions, the posted speed limit is the absolute maximum permissible. When emergency vehicles must travel in center or oncoming traffic lanes, the maximum permissible speed shall be 20 mph.

Intersections present the greatest potential danger to emergency vehicles. When approaching and crossing an intersection with the right-of-way, drivers shall not exceed the posted speed limit.

When emergency vehicles must use center or oncoming traffic lanes to approach controlled intersections, (traffic light or stop sign) they must come to a complete stop before proceeding through the intersection, including occasions when the emergency vehicle has green traffic lights.

When approaching a negative right-of-way intersection (red light, stop sign) the vehicle shall come to a complete stop and may proceed only when the driver can account for all oncoming traffic in all lanes yielding the right-of-way.

Code 3 response is authorized only in conjunction with emergency incidents. Unnecessary emergency response shall be avoided. In order to avoid any unnecessary emergency response, the following rules shall apply.

- When the first unit reports on the scene with "nothing showing" or an equivalent report, any additional units shall continue Code 3, but shall not exceed the posted speed limit.
- The first arriving unit will advise additional units to respond Code 2 whenever appropriate.

Drivers shall avoid backing whenever possible: Where backing is unavoidable, spotters shall be used. If no spotter is available, the driver shall dismount and walk completely around apparatus to determine if obstructions are present before backing.

All City of Phoenix employees are required to use seat belts at all times when operating a City vehicle equipped with seat belts. Anyone riding as a passenger/attendant in a City vehicle is

# Superstition Fire & Medical District

Consortium SOG Volume II

## *Driver Safety (205.08)*

---

also required to use seat belts; i.e., rescue, engine, ladder, utility, service van, staff vehicle, etc. The Company Officer/driver of the vehicle will confirm that all personnel and riders are on-board, properly attired, with seat belts on, before the vehicle is permitted to move.

All personnel shall ride only in regular seats provided with seat belts. Riding on tailboards or other exposed positions is not permitted on any vehicle at any time.

During an emergency response, fire vehicles should avoid passing other emergency vehicles. If passing is necessary, permission must be obtained through radio communications, using the communications order model.

The unique hazards of driving on or adjacent to the fire ground requires the driver to use extreme caution and to be alert and prepared to react to the unexpected.

Drivers must consider the dangers their moving vehicle poses to fire ground personnel and spectators who may be preoccupied with the emergency, and may inadvertently step in front of or behind a moving vehicle.

When stopped at the scene of an incident, vehicles should be placed to protect personnel who may be working in the street and warning lights shall be used to make approaching traffic aware of the incident. At night, vehicle mounted floodlights and any other lighting available shall be used to illuminate the scene. All personnel working in or near traffic lanes shall wear high visibility vests.

If it is not necessary to park vehicles in or near traffic lanes, the vehicle should be pulled off the road to parking lots, curbs, etc., whenever possible.

The officer in charge or driver of the vehicle is responsible for the safety of all vehicle operations and managing compliance of this procedure.

### **711.6 EMERGENCY RESPONSE POLICY**

Phoenix Fire Department vehicles shall be operated in a manner that provides for the safety of all persons and property. Safe arrival shall always have priority over unnecessary speed and reckless driving en route to an emergency incident.

Prompt, Safe Response Shall be Attained by:

- (a) Leaving the station in a standard manner:
  - 1. Quickly mounting apparatus
  - 2. All personnel on board, seated and belts on
  - 3. Station doors fully open
- (b) Driving defensively and professionally at reasonable speeds.
- (c) Knowing where we are going.
- (d) Using warning devices to move around traffic and to request the right-of-way in a safe and predictable manner.

Fast Response Shall Not Be Attained By:

# Superstition Fire & Medical District

Consortium SOG Volume II

## *Driver Safety (205.08)*

---

- (a) Leaving quarters before crew has mounted safely and before apparatus doors are fully open.
- (b) Driving too fast for conditions.
- (c) Driving recklessly or without regard for safety.
- (d) Taking unnecessary chances with negative right-of-way intersections.
- (e) Intimidating or scaring other drivers.

### **711.7 EMERGENCY RESPONSE CRITERIA**

- (a) Maximum 10 mph over posted speed limit.
- (b) Traveling in center or oncoming traffic lanes, 20 mph maximum.
- (c) Traveling in center or oncoming traffic, complete stop at all traffic lights/stop signs.
- (d) Posted speed limit when entering intersections with green light.
- (e) Complete stop at all red lights, stop signs.

---

# Safe Parking While Operating in or Near Vehicle Traffic (205.07A)

## 712.1 PURPOSE

This procedure identifies parking practices for Fire Department apparatus that will provide maximum protection and safety for personnel operating in or near moving vehicle traffic. It also identifies several approaches for individual practices to keep firefighters safe while exposed to vehicle traffic.

It shall be the policy of the Regional Fire Department to position apparatus at the scene of emergencies in a manner that best protects the work area and personnel from vehicle traffic and other hazards.

All personnel should understand and appreciate the high risk that firefighters are exposed to when operating in or near moving vehicle traffic. We should always operate from a defensive posture. Always consider moving vehicles as a threat to your safety. Each day, emergency personnel are exposed to motorists of varying abilities, with or without licenses, with or without legal restrictions, and driving at speeds from creeping to well beyond the speed limit. Some of these motorists could be the vision impaired, or alcohol and/or drug impaired. On top of everything else, motorists will often be looking at the scene and not the road.

Nighttime operations are particularly hazardous. Visibility is reduced, and the flashing of emergency lights tend to confuse motorists. Studies have shown that multiple headlights of emergency apparatus (coming from different angles at the scene) tend to blind drivers as they approach.

## 712.2 SAFETY BENCHMARK

Emergency personnel are at great risk while operating in or around moving traffic. There are approaches that can be taken to protect yourself and all crewmembers:

- Never trust the traffic
- Engage in proper protective parking
- Always wear high visibility reflective vests
- Reduce motorist vision impairment
- Use traffic cones and flares

Listed below are benchmarks for safe performance when operating in or near moving vehicle traffic.

- Always maintain an acute awareness of the high risk of working in or around moving traffic. Never trust moving traffic. Always look before you step! Always keep an eye on the traffic!



# Superstition Fire & Medical District

Consortium SOG Volume II

## *Safe Parking While Operating in or Near Vehicle Traffic (205.07A)*

---

- Always position apparatus to protect the scene, patients, emergency personnel, and provide a protected work area. Where possible, angle apparatus at 45 degrees away from curbside. This will direct motorist around the scene (See Figure 1). Apparatus positioning must also allow for adequate parking space for other fire apparatus (if needed), and a safe work area for emergency personnel. Allow enough distance to prevent a moving vehicle from knocking fire apparatus into the work areas.
- At intersections, or where the incident may be near the middle of the street, two or more sides of the incident may need to be protected. Block all exposed sides. Where apparatus is in limited numbers, prioritize the blocking from the most critical to the least critical (See Figures 2, 3 and 4).
- For first arriving engine companies, where a charged hoseline may be needed, angle the engine so that the pump panel is "downstream," on the opposite side of oncoming traffic. This will protect the pump operator (See Figure 5).
- The initial company officer (or Command) must assess the parking needs of later# arriving fire apparatus and specifically direct the parking and placement of these vehicles as they arrive to provide protective blocking of the scene. This officer must operate as an initial safety officer.
- During daytime operations, leave all emergency lights on to provide warning to drivers.
- For NIGHTTIME operations, turn OFF fire apparatus headlights. This will help reduce the blinding effect to approaching vehicle traffic. Other emergency lighting should be reduced to yellow lights and emergency flashers where possible.
- Crews should exit the curb side or non-traffic side of the vehicle whenever possible.
- Always look before stepping out of apparatus, or into any traffic areas. When walking around fire apparatus parked adjacent to moving traffic, keep an eye on traffic and walk as close to fire apparatus as possible.
- Always wear a safety vest any time you are operating in or near vehicle traffic.
- When parking apparatus to protect the scene, be sure to protect the work area also. The area must be protected so that patients can be extricated, treated, moved about the scene and loaded into Rescues safely.
- Once enough fire apparatus have "blocked" the scene, park or stage unneeded vehicles off the street whenever possible. Bring in Rescue/Ambulance companies one or two at a time and park them in safe locations at the scene. This may be "downstream" from other parked apparatus, or the Rescue may be backed at an angle into a protected loading area to prevent working in or near passing traffic.
- At residential medical emergencies, park Rescue in driveways for safe loading where possible. If driveways are inaccessible, park Rescue to best protect patient loading areas. (See Figures 6 and 7).
- Place traffic cones at the scene to direct traffic. This should be initiated by the first company arriving on the scene and expanded, if needed, as later arriving companies arrive on the scene. Always place and retrieve cones while facing oncoming traffic.

# Superstition Fire & Medical District

Consortium SOG Volume II

## *Safe Parking While Operating in or Near Vehicle Traffic (205.07A)*

---

- Placing flares, where safe to do so, adjacent to and in combination with traffic cones for nighttime operations greatly enhances scene safety. Place flares to direct traffic where safe and appropriate to do so. Listed below are general recommendations for the start of traffic cones/flares:
  - 25 mph - 65 feet
  - 40 mph - 105 feet
  - 60 mph - 160 feet
- At major intersections, a call for police response may be necessary. Provide specific direction to the police officer as to exactly what your traffic control needs are. Ensure the police are parking to protect themselves and the scene. Position Rescues to protect patient loading areas. (See Figure 8).

### **712.3 FREEWAY OPERATIONS**

Freeway emergencies pose a particularly high risk to emergency personnel. Speeds are higher, traffic volume is significant, and motorists have little opportunity to slow, stop or change lanes. The Department of Public Safety will also have a desire to keep the freeway traffic flowing. Where need be, the freeway can be completely shut down. This, however, rarely occurs.

For freeway emergencies, we will continue to block the scene with the first apparatus on the scene to provide a safe work area. Other companies may be used to provide additional protection if needed. The initial company officer, or command, must thoroughly assess the need for apparatus on the freeway and their specific positions. Companies should be directed to specific parking locations to protect the work area, patients and emergency personnel. Other apparatus should be parked downstream when possible. This provides a safe parking area.

Staging of Rescue companies off the freeway may be required. Rescues should be brought into the scene one or two at a time. A safe loading area must be established.

Traffic cones should be placed farther apart, with the last cone approximately 160 feet "upstream," to allow adequate warning to drivers. Place and retrieve cones while facing the traffic.

Command should establish a liaison with the Department of Public Safety as soon as possible to jointly provide a safe parking and work area and to quickly resolve the incident. The termination of the incident must be managed with the same aggressiveness as initial actions.

Crews, apparatus, and equipment must be removed from the freeway promptly to reduce exposure to moving traffic.

# Superstition Fire & Medical District

Consortium SOG Volume II

## Safe Parking While Operating in or Near Vehicle Traffic (205.07A)

Figure #1

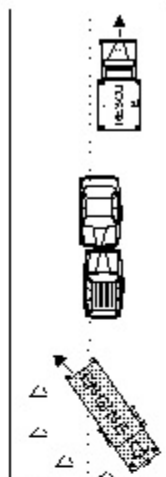

Where possible, angle apparatus at a 45 degree angle from the curb.

Figure #3

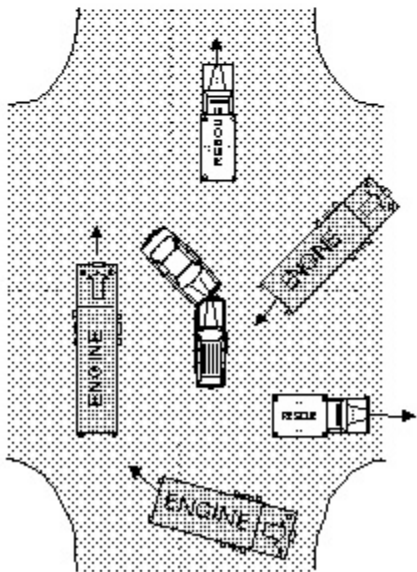

Figure #2

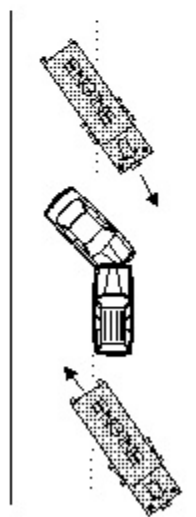
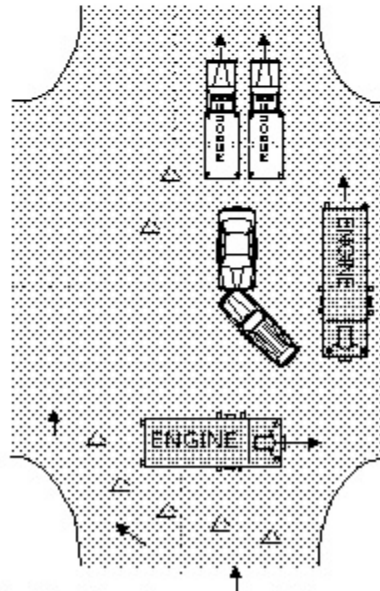

Figure #4



Often times two or more sides may need to be protected. Prioritize placement of the apparatus by blocking from the most critical to the least critical side.

# Superstition Fire & Medical District

Consortium SOG Volume II

## Safe Parking While Operating in or Near Vehicle Traffic (205.07A)

---

Figure #5



To protect pump operator, position apparatus with the pump panel on the opposite side of on-coming traffic.

Figure #6

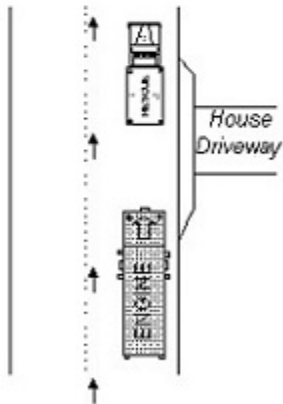
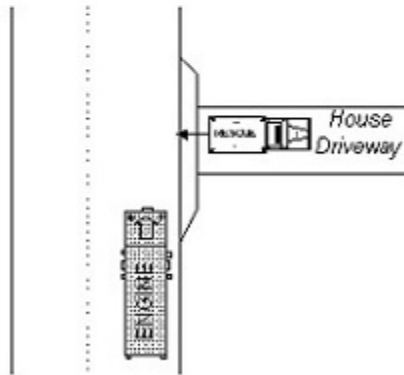

Figure #7



Where possible, park rescues in driveways or position rescue to protect patient loading area.

# Superstition Fire & Medical District

Consortium SOG Volume II

## Safe Parking While Operating in or Near Vehicle Traffic (205.07A)

---

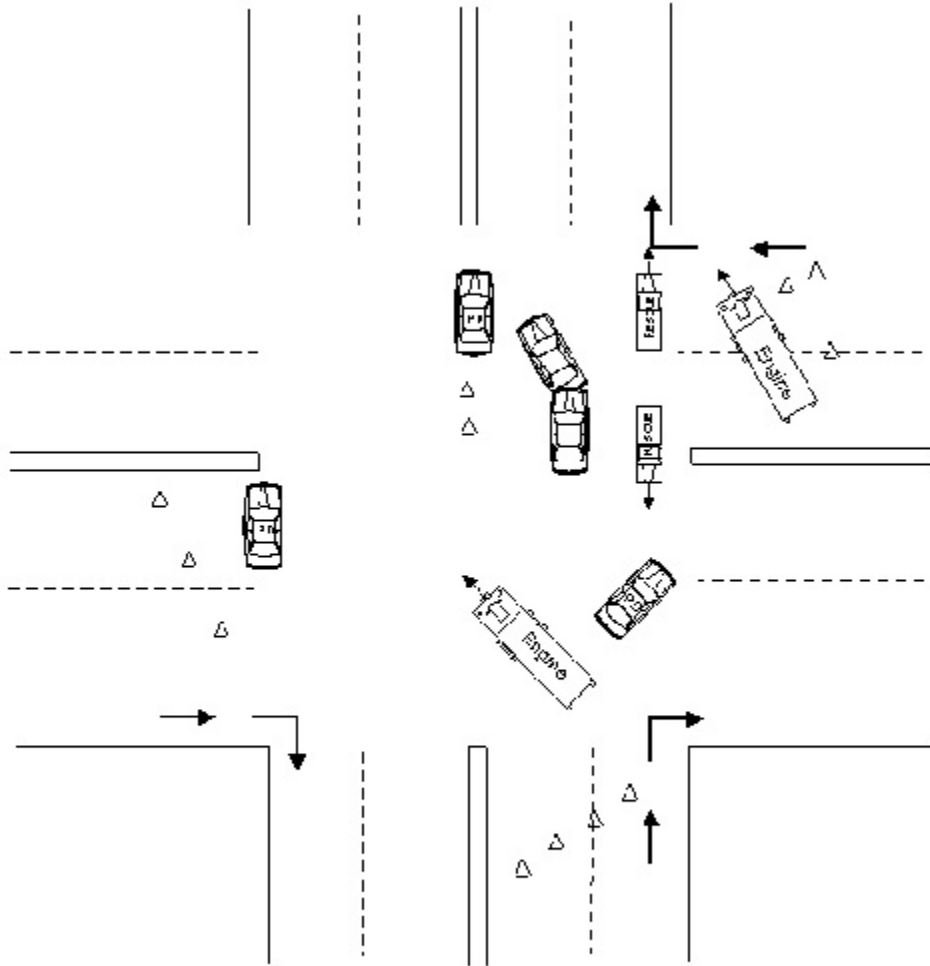

Provide specific direction to police as to what traffic control needs you have. Position resources to protect patient loading areas

---

## **Deer Valley Airport (205.13B)**

### **713.1 PURPOSE**

This procedure describes the response of fire department units to an aircraft emergency at Deer Valley Airport.

### **713.2 RESPONSE**

An Alert 1 response consists of one (1) engine.

An Alert 2 response consists of two (2) engine companies (one of which shall be A.L.S.), one (1) ladder company, one (1) battalion chief, and T36 if available.

An Alert 3 response consists of two (2) engine companies (one of which shall be A.L.S.), one (1) ladder company, one (1) rescue, one (1) utility truck, one (1) battalion chief, and T36 if available.

Should the incident involve a larger aircraft, Command should request additional resources.

### **713.3 ALERT 1 AND 2 STAGING**

On Alert 1s and 2s, all companies shall respond to the Deer Valley Airport main entrance at 7th Ave. and Deer Valley Rd. and stage until the aircraft has landed. Staging location will be just inside gate #2 (on east side of restaurant and activated by opticom). Should a crash occur, companies should respond from the standby location to the crash site. If traveling on a runway is necessary, do so only after a determination has been made that the runway has been closed to all aircraft. The Deer Valley Control Tower has a fire radio and can communicate with Fire personnel. The Deer Valley Control Tower is staffed from 0600 to 0000 hours, seven (7) days a week.

### **713.4 ALERT 3**

On Alert 3's, all companies shall use standard response and staging procedures. If traveling on a runway is necessary, do so only after a determination has been made that the runway has been closed to all aircraft. Fire personnel can communicate with tower personnel on the tactical fire channel Fire department radio.

All tactical benchmarks listed for Sky Harbor response apply for any type of aircraft accident. See Sky Harbor Response M.P.

### **713.5 ATTACHMENTS**

See attachment: [Deer Valley Airport.pdf](#)

# Sky Harbor Response Aviation Emergencies (205.13)

## 714.1 PURPOSE

The purpose of this procedure is to establish guidelines for the response of fire department personnel and equipment to aircraft emergency situations occurring at Phoenix Sky Harbor International Airport. The procedure outlines responsibilities for both on and off airport fire personnel and details dispatch terminology, apparatus response, standby locations, and staging areas.

## 714.2 DISPATCH TERMINOLOGY

Aircraft emergencies are broken down into three categories: Alert 1, Alert 2 and Alert 3. These categories are defined by the Federal Aviation Administration (FAA) to provide standard descriptions and terminology for aircraft emergencies.

Alert 1: Indicates an aircraft is having minor difficulties (i.e., minor oil leak; one engine out on a three or four-engine commercial aircraft or one engine out on a two-engine general aviation aircraft; fire warning lights; etc.). A safe landing is expected.

Alert 2: Indicates that an aircraft is having major difficulties (i.e., a positive indication of fire on board the aircraft; faulty landing gear; no hydraulic pressure; engine failure on a two-engine large aircraft; etc.). A difficult or crash landing may be expected.

Alert 3: Indicates that an aircraft has crashed on or off the airport, or there is a high probability the aircraft will crash, or the pilot has indicated that the aircraft landing gear will not work and, therefore, the pilot will have to crash land on the airport.

## 714.3 SKY HARBOR RESPONSE - AVIATION EMERGENCIES

The type of fire department response at Sky Harbor will be dictated by a fire captain at Sky Harbor Airport Fire Station #19. The captain will assess the information he/she has received from the FAA Control Tower or other source, and direct fire Dispatch to send the appropriate level of alert response. In all cases, the captain will take a pessimistic view and select the alert level most appropriate for the expected problems.

An Alert 1 = ARF Response, consisting of: Foam 1, Foam 2, Foam 3, Attack 19, E19 and BC19.

An Alert 2 = ARF2-1 Response, consisting of: Foam 1, Foam 2, Foam 3, Attack 19, E19, BC19, three (3) off-airport engine companies ( one (1) which will be A.L.S.), one (1) ladder company.

An Alert 3 = ARF1A Response, consisting of: Foam 1, Foam 2, Foam 3, Attack 19, E19, BC19, four (4) off-airport engine companies (two (2) of which will be A.L.S.), Support 8, two (2) ladder companies (one (1) will be a platform), one (1) utility truck, one (1) Command Van (CV-1), three (3) rescues, and 6 (6) additional Battalion Chiefs, SDC, NDC.

# Superstition Fire & Medical District

Consortium SOG Volume II

## *Sky Harbor Response Aviation Emergencies (205.13)*

---

### **714.4 STAFF REDUCTIONS**

Squad 19/Attack 19 serves as the same crew with capabilities of two different apparatus. Squad 19 is a smaller more mobile unit for dispatches to medical, car fires, and special duty calls. Attack 19 is a foam truck for use with fuel spills and alerts. If Squad 19/Attack 19 is dispatched on another call, along with E19, this causes a significant reduction of available personnel for aircraft emergencies at the airport. In this case, the alert assignment should be increased to cover for staff reductions.

### **714.5 RESPONSE AND STANDBY POSITIONS**

On Alert 1's -- Station 19 with Foam 2 out of Station 29 will handle the emergencies along with Battalion 19, Foam 1, Foam 2, Foam 3, Attack 19 and E19, and will respond to their ARFF staging locations along the runway.

On Alert 2's -- Foam 1, Foam 2, Foam 3, Attack 19 and E19, BC19, will respond to their ARFF staging locations along the runway. Off-airport units will respond to Gate 118 - east of Fire Station 29 (3949 E. Air Lane), Level II staging.

On Alert 3's -- Foam 1, Foam 2, Foam 3, Attack 19 and E19, BC19, will respond to the crash site. All off-airport units will also respond directly to the crash site, unless Command directs them to a level two staging area -- Gate 118, east of Fire Station 29 (3949 E. Air Lane). The Battalion chief will respond directly to the crash site and assume Sky Harbor Command. Sky Harbor Airport ARFF staging locations in general are:

Foam 1 will be near the west-end of the runway. Foam 2 will be near east-end of the runway; and Foam 3 will be near the mid-point of the runway; Attack 19, E19, & BC19 will stage near the midpoint of the runway with Foam 3. Each position will be at least 500 feet away from the runway.

### **714.6 STAGING**

The first off-airport unit to arrive at the staging location will assume staging sector responsibilities and announce "staging." Additional equipment will be assembled in an organized manner. Command may relocate staging as needed. All radio communications will use the radio designation "staging."

### **714.7 TACTICAL BENCHMARKS**

Below listed are tactical benchmarks to consider for any type of aircraft accident.

- (a) The first arriving unit should assume command and determine if the flight crew has initiated emergency evacuation procedures. Fire Department personnel should make every effort to prevent an unnecessary evacuation by immediately contacting the flight crew and reporting exterior conditions to them.
- (b) If emergency evacuation is in progress, assist evacuation of passengers and/or provide them a path of egress, by discharging Class B foam only, from apparatus. Create a path through the burning flammable liquid from the escape exit door to a safe area. If Class B foam is not available, use large volumes of water. Protect the aircraft fuselage from direct flame impingement since fire can burn through fuselage within 60 seconds. Ensure your own supply line. Master stream appliances (Stang Guns)



# Superstition Fire & Medical District

Consortium SOG Volume II

## *Sky Harbor Response Aviation Emergencies (205.13)*

---

utilizing fog patterns; provide quick water in large volumes to protect passengers during evacuation.

- (c) Deploy an attack line to the aircraft's interior, without inhibiting passenger egress. Fire intensity will require the use of 1-3/4" or 2" hand-lines, utilizing fog patterns.
- (d) Provide interior ventilation as soon as possible inside the aircraft. Fatalities in survivable aircraft crashes are usually due to smoke inhalation. Use wide angle fog patterns from hand-lines to ventilate. Positive Pressure Ventilation (PPV) is beneficial, however may not be initially expedient. Pressurize from unburned area and provide ventilation exit in fire area. Ventilation should be started at the same time as the attack lines are put into operation, if possible.
- (e) Aircraft have common attic spaces, large open cargo areas (in belly), and sidewalls that can have running fires in these confined spaces. Consider using penetrating nozzles to reach fire in confined spaces or any location where interior attack lines cannot be deployed.
- (f) Use ladders at the aircraft at the wing or other accessible points. Some aircraft may require aerial ladders to reach access points.
- (g) Obtain primary and secondary all clears. Never assume absence of survivors.
- (h) Provide for interior lighting.
- (i) Request Police Department secures the scene and provides a holding area to assist in the control of the ambulatory passengers.
- (j) Establish both fire and medical sectors as soon as possible. Designate sectors for both sides of the aircraft to protect the escape routes and manage the evacuated passengers, assign sectors to address scene lighting, extrication, treatment, transportation and site safety.
- (k) Consider establishing a branch level command system to address fire and medical operations separately.
- (l) Ensure necessary amounts of foam extinguishing agents to amounts of flammable liquids on fire.
- (m) Maintain effective foam blanket to prevent ignition / re-ignition of fuel.
- (n) Maintain awareness of electricity generated by large aircraft, it is sufficient to seriously injure personnel and/or ignite fuel sources.
- (o) Jagged metal from aircraft can cut through protective clothing and hose lines.
- (p) To gain access into the fuselage, use the wing area or a platform ladder truck to work from. The optimum place to cut is around windows, doors, and roof area. Hydraulic powered tools (Hurst, Holmatro, etc.) and pry bars do not work well on aircraft metals due to the lack of solid supports to work against.
- (q) If saws are used for extrication or ventilation, arcing and sparking will need to be suppressed with water/foam from hand lines. Maintain integrity of foam blanket on the flammable liquids. Be aware that aircraft have numerous high pressure hydraulic lines that can cause serious injury if cut or broken.

# Superstition Fire & Medical District

Consortium SOG Volume II

## *Sky Harbor Response Aviation Emergencies (205.13)*

---

- (r) Ensure back-up crew/s with charged hose lines in place to protect all personnel who will be working inside the spilled flammable liquid areas. All personnel working in these areas shall be fully turned out with protective gear and S.C.B.A. face piece on.
- (s) Have police secure a route of ingress / egress, to permit emergency equipment, particularly ambulances, unimpeded movement to / from the incident.
- (t) Do not allow any overhaul operations to take place until all investigative agencies are finished or unless needed to suppress fire.
- (u) Large aircraft have oxygen cylinders on board that can explode, become missiles, and/or accelerate the spread of fire.
- (v) Adopt a defensive mode of operation, as needed, to protect personnel and exposures.
- (w) Request the Alarm Room notify the National Transportation Safety Board (NTSB). Notification can be made contacting the FAA Air Traffic Control Tower at Sky Harbor Airport or by calling Sky Harbor Communications at 273-3311.
- (x) Request the Alarm Room notify area hospitals, Salvation Army, Red Cross, County Emergency Disaster Coordinator, C.I.D. Team and Sky Harbor Communication Center.
- (y) For off airport responses consider requesting ARFF foam trucks, Medical Support 19 or Foam 34, if they have not been dispatched.
- (z) Have an airline representative report to the Command Post along with the liaison from the Police Department, Aviation Department, and any other agency that can assist with the incident.
- (aa) Send a fire department representative to staff the Airport Emergency Operations Center (EOC).

### **714.8 ATTACHMENTS**

See attachment: [Phoenix Sky Harbor Gate Reference and Staging Map.pdf](#)

# Emergency Transportation Safe Customer Escort (205.08B)

## 715.1 PURPOSE

The following procedure identifies factors to consider when deciding to allow a customer escort in rescues during emergency transportation to the hospital.

## 715.2 BACKGROUND

It is the policy of the Phoenix Fire Department to extend the highest customer service to all those we encounter in our daily activities. This includes allowing escorts to travel with a patient in a rescue during emergency transportation. Each escort in a rescue increases the number of possible exposures to infections, contamination and physical dangers to fire personnel. This procedure may help to reduce the number of exposures to fire personnel while transporting patients to the emergency department. This procedure requires fire personnel to balance customer service considerations to the escort during emergency transports, versus safety in regard to physical danger, infectious exposure and possible contamination to fire personnel.

## 715.3 CUSTOMER SERVICE CONSIDERATIONS

The following may be reasons for transporting a patient with an escort in the rescue.

- **Patient Care.** Patient care is enhanced and assisted by having an escort for the patient in the rescue. Examples may be having a mother escort her young child for comfort during patient care or fire personnel requiring an escort who has the knowledge of a second language, i.e., Spanish, American Sign Language, etc.
- **Family Member (Escort) Care.** Added value service is enhanced by having the family member escort the patient in the rescue. An example would be an elderly spouse needing to be with their critical family member who is being transported.
- **Parent Escort.** Enhances child patient care, customer service and meets legalities for transporting and treating agencies. An example would be a parent escorting an under# legal age child for treatment and consent purposes.

Use of seat belts by the escorts is mandatory. Small adults or young children should not ride in any rescue cab with airbags installed.

## 715.4 EXPOSURES, CONTAMINATIONS AND PHYSICAL DANGER CONSIDERATIONS

The following considerations may be used to refuse an escort in a rescue when transporting a patient to an emergency department.

- **Infectious Exposures.** When information indicates possible infectious exposure to the patient or fire personnel by the escort. An example may be information that the escort has active TB.

# Superstition Fire & Medical District

Consortium SOG Volume II

## *Emergency Transportation Safe Customer Escort (205.08B)*

---

- Contamination. When information indicates possible contamination that may expose fire personnel, equipment or vehicle. An example may be that the escort has signs of obvious body fluids on their skin, clothing or possessions.
- Danger to Rescue Driver or Patient. When information indicates possible physical danger to fire personnel or to the patient by the escort. An example may be that the escort exhibits signs of social or behavioral stress, or possible alcohol or drug intoxication.

### **715.5 RESCUE CREW RESPONSIBILITY**

It is the responsibility of rescue personnel to discuss the above considerations with the on-scene fire officer prior to allowing an escort to travel in the rescue.

### **715.6 COMPANY OFFICER RESPONSIBILITY**

It is the responsibility of the Company Officer on scene to obtain and consider the above information before a decision is made to allow an escort to ride with the patient in the rescue. When the negative considerations outweigh the positive considerations, an escort is not advised. The Company Officer on scene will make the final decision.

In the spirit of customer service, information on other means of transportation should be provided to the customer such as taxi services, private automobiles, buses, safe ride, etc.

## Adaptive Response Units (205.09)

### 716.1 PURPOSE

The Adaptive Response Engine Company Program provides additional engine companies in the dispatch system. These companies should be considered for use as substitutes for companies which are out of service for extended periods of time due to training, maintenance, emergency incidents or other approved company activities. The purpose of this procedure is to provide move-up guidelines for adaptive response companies.

### 716.2 MOVE-UP RESPONSIBILITY

The AHQ Chief (BC), along with the Alarm Room Supervisor and Lead Dispatchers are responsible for management of adaptive response move-ups. Together, they review the company activity calendar each morning. Special events, scheduled and unscheduled out-of-service activity and requests from field BC's and company officers must be considered.

Company officers are responsible for prompt and efficient relocation to areas when assigned by alarm. Outlying areas which normally have increased response times (due to sparser coverage) shall be covered whenever possible.

### 716.3 MOVE-UP CRITERIA

Adaptive Response Company move-ups will be made for both scheduled and emergency activity that places engine companies out of service for extended periods of time. Move-ups should be considered for the following situations:

- (a) All working incidents that will keep a number of companies out-of-service for extended periods.
- (b) All working incidents that have high degree of likelihood of escalating to greater alarms.
- (c) Extended scheduled company activity which depletes coverage in outlying areas.

### 716.4 MOVE-UP NOTIFICATION

Move-ups should be made as soon as Dispatch has knowledge that coverage will be necessary. Companies identified for scheduled move-up assignments should be notified in advance if possible to allow company officers and crews to plan accordingly. Unscheduled move-up notification will be made through the normal CAD entry move-up and Channel 1 notification, unless it is convenient to notify crews via landline. The direct ring down "99" telephone notification may also be used for move-ups. When a move-up requires a company to leave their city (i.e., Glendale), the appropriate Shift Commander should be notified.

### 716.5 RESPONDING TO ASSIGNED MOVE-UP LOCATION

Company officers of Adaptive Response Companies will immediately collect their crewmembers and respond to the move-up location. Move-ups will normally be under a non-emergency Code 2 status. Dispatch, however, may order a Code 3 response under critical emergency conditions.

# Superstition Fire & Medical District

Consortium SOG Volume II

## *Adaptive Response Units (205.09)*

---

Companies should respond to their move-up assignment in an “out of service” status, while monitoring Channel One and may respond to nearby calls at the discretion of the Company Officer.

### **716.6 RETURNING TO FIRST DUE AREAS**

Companies which have had their areas covered by adaptive response units should return to their first due area and go in service promptly when their activity has concluded. Adaptive Response Units shall stay in their move-up location (in service) until assigned by alarm to return to their first due or another location. Adaptive Response Units should monitor Channel One while returning to their own first due in an “out of service” status and respond to calls in their proximity at the discretion of the company officer.

---

## Water Tender Response (205.11)

### 717.1 PURPOSE

The following policy regulates the dispatch, response and use of water tender apparatus.

All company officers will use their discretion in calling for water tender assistance and should be alert to areas in their response zones that will require the additional water carried on water tenders.

Company officers having a water tender assigned to their station can take the water tender with their engine (but not in lieu of) when the water tender is needed due to limited water supply. This procedure is not intended to provide for the use of water tenders as two-piece companies where a water supply is readily available.

In addition to the above, a water tender may be special called to any incident where required. Command will specify either a water tender with driver only, or a full crew. When a full crew is requested, the assigned company will respond with the water tender plus their regular apparatus unless otherwise instructed. When a water tender is requested with a driver only, the Company officer is responsible to assign a qualified driver/pump operator.

If the company housed with the closest available water tender is not in quarters, Alarm will dispatch an available company to pick up the water tender and respond.

The water tender will always retain its home station identification regardless of the assigned crews. Example: "Engine 30 responding with water tender ( )."

Personnel assigned to stations housing water tenders will maintain and service the water tenders in accordance with the Phoenix Fire Department Operations Manual, Volume III, Section 3. Companies assigned to respond with a water tender will service, clean and restore the apparatus to an acceptable standard condition of readiness upon completion of the incident.

Engineers may be assigned to water tenders on Constant Manning basis during periods of heavy brush fire activity.

## Ladder Tender Response (205.10)

### 718.1 LADDER TENDERS

The objective of operating a ladder tender in conjunction with a ladder truck housed at a fire station is to provide a full level of truck capabilities, while extending the service life of the larger, more costly apparatus. Ladder tender (LT) vehicles are purchased at a fraction of the cost of full-sized truck companies and are intended to be utilized wherever they are deemed adequate (i.e., E.M.S. calls, special duties, extrications, etc.). Ladder tenders may provide Basic Life Support (LT) or with an Advanced Life Support Team (LPT).

### 718.2 RESPONSE TO STRUCTURAL ALARMS

When responding from quarters, a complete crew will respond on the Ladder Truck to all structural assignments of 3-1 or greater magnitude. The company officer may choose to bring along the Ladder Tender to increase the flexibility of the company at the scene (i.e., two-piece company).

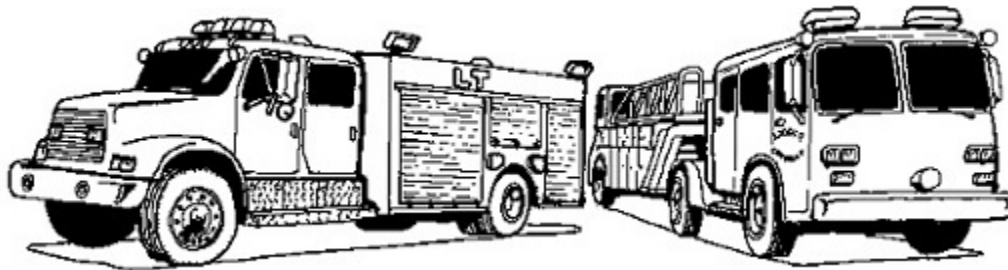

If the crew is dispatched to a structural assignment while out of quarters in the Ladder Tender, the company will respond to the incident in the Ladder Tender. Dispatch must be advised that response is with a Ladder Tender. The TRO will then relay this information to all responding units. When responding with a Ladder Tender, it will sometimes be necessary for Ladder Tender personnel to use hand ladders or other equipment off engine companies at the scene. A pessimistic approach is essential, and if any indicators suggest that the apparatus may not be adequate to handle the incident (i.e., multi-story building, ladder pipe potential, etc.) a backup Ladder Truck should be requested.

### 718.3 RESPONSE TO B.L.S. DISPATCHES

The officer in charge of a two-piece truck company may choose to respond to a B.L.S. dispatch with a minimum four-member crew on the Ladder Tender.

In summary, a pessimistic approach is required when a question exists as to whether a ladder tender response is adequate for an incident. A good rule to follow: when in doubt, request a Ladder company backup.



# Standard Signals for Backing of Fire Department Apparatus (205.08A)

## 719.1 VEHICLE BACKING AND SIGNALS

Backing of Fire Department vehicles should be avoided whenever possible. Where backing is unavoidable spotters shall be used. In addition, spotters shall be used when vehicles must negotiate forward turns with restrictive side clearances and where height clearances are uncertain.

Under circumstances where the vehicle is manned by only the driver, that vehicle driver shall attempt to utilize any available fire department personnel to act as spotters. Where no personnel are available to assist, the vehicle driver shall get out of the vehicle and make a complete 360 degree survey of the area around the vehicle to determine if any obstructions are present.

Where engine or ladder companies are backed, all crew members (except the driver/tiller person) will dismount the apparatus and act as spotters, including the Company Officer. Spotters should be located at as many corners as possible with at least one spotter at the left rear corner of the apparatus. Where only a single spotter is available, the spotter should be located off the left rear corner, and will act as the primary spotter.

Spotters are not permitted to ride tailboard positions while backing fire apparatus. Spotters will discuss the backing plan with the engineer/driver before proceeding. The communication/warning process will be agreed upon prior to backing. Both door windows (driver and front passenger) will be in the down position to allow for maximum communication/hearing between spotters and the engineer/driver. Fire radio volumes will be turned down.

The vehicle shall not be backed until all spotters are in position and communicate their approval to start the backing. Spotters will remain visible to the engineer/driver. Anytime the driver loses sight of the primary spotter, the vehicle shall be stopped immediately until the spotter is visible, and the communication to continue backing is processed.

When vehicles must be backed where other vehicles traffic exists, the vehicle's emergency lights (if equipped with such lights) shall be operating and orange safety vests shall be worn by all spotters.

The company officer is responsible for compliance with this procedure and the safe backing of the apparatus.

## 719.2 SIGNALS

**STRAIGHT BACK:** One hand above the head with palm toward face, waving back. Other hand at your side. (Left or right hand optional) See Figure 1.

**TURN:** Both arms pointing the same direction with index fingers extended. See Figure 2. (Driver will advise the spotter which way the turn will be made. The spotter then assists the driver in backing apparatus. The driver's intentions must be verbally communicated to the spotter).

# Superstition Fire & Medical District

Consortium SOG Volume II

## Standard Signals for Backing of Fire Department Apparatus (205.08A)

---

STOP: Both arms crossed with hands in fist. See Figure 3. Be sure to yell the stop order loud enough that the engineer/driver can hear the warning.

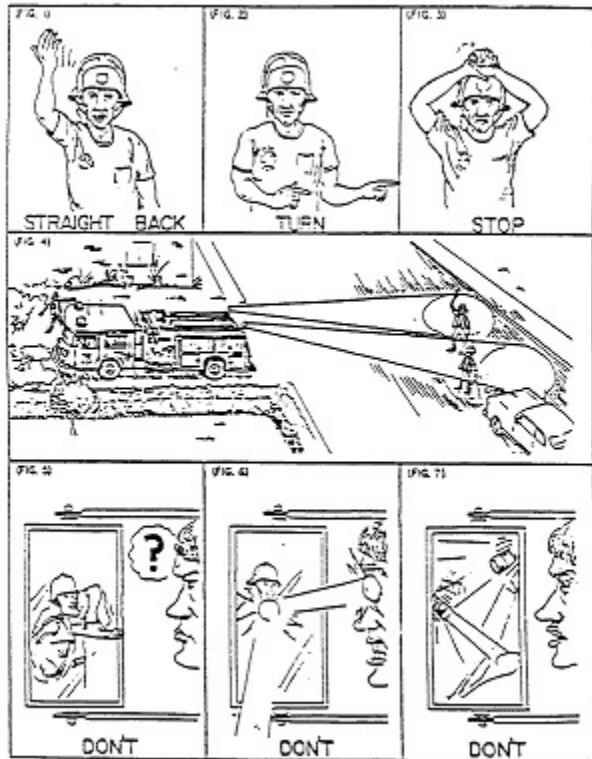

---

## Assisting Other Agencies (205.18)

### 720.1 PURPOSE

The purpose of this management procedure is to document fire department response when agencies request assistance where hazardous materials, wastes, or substances may be present, e.g. search warrants.

The Phoenix Fire Department Special Operations Section has available multiple specially trained air scent dogs able to search disaster sites, urban settings, and rural areas for live victims that may be trapped and/or missing. These dogs are assigned to Phoenix Fire Department Canine Search Specialists and available to assist other agencies in locating missing non-violent adults and children.

A canine search specialist team for non USAR call outs will consist of two handlers, two canines, two PFD members as support personnel familiar with safety procedures, mapping, GPS, compass, canine search procedures, and sector operations, and a Phx PD or other sponsoring agency Liaison Officer.

### 720.2 DEFINITION

The term "agency/ies" includes, but is not limited to: The Phoenix Police Department, The Maricopa County Sheriff's Department, Arizona Department of Environmental Quality, the State of Arizona Attorney General's Office, and any other law enforcement agency.

### 720.3 POLICY

It is the policy of the Phoenix Fire Department to provide limited support to other agencies, when requested, at sites of search warrants and searches for missing/lost non violent persons. Support may consist of, but is not limited to: code enforcement, providing research and information on specific hazardous material, and decontamination of entry personnel. At no time will any Phoenix Fire Department canine search specialist teams and support personnel be used to conduct search operations involving criminal or violent subjects.

### 720.4 REQUEST FOR ASSISTANCE FROM URBAN SERVICES/TRT UNITS

Any agency requesting assistance from on-duty Special Operations personnel and/or the TRT units shall contact the Dispatch Supervisor at (602)262-7496.

A pre-incident meeting shall be scheduled between the requesting agency and the Special Operations Duty Officer. The agency that is requesting the assistance shall provide information on location(s), time(s), staging area(s), type(s) of products that may be involved, and the type of assistance that is needed. Based upon the information disseminated, the Special Operations Duty Officer may elect to have TRT units respond as a precautionary measure. Security of information will be strictly adhered to.

# Superstition Fire & Medical District

Consortium SOG Volume II

## *Assisting Other Agencies (205.18)*

---

The Special Operations Chief, Shift Commander and Battalion Chief shall be notified. The Special Operations Duty Officer will initiate such notification. Security of information will be strictly adhered to.

The Special Operations Duty Officer may elect to have the on-duty Fire Prevention Specialist respond to the site for documentation purposes.

### **720.5 REQUEST FOR ASSISTANCE FROM URBAN SERVICES/CANINE SEARCH SPECIALIST TEAMS**

Any agency requesting assistance from Special Operations canine search specialist teams shall contact the Dispatch Supervisor at (602)262-7496. Call out by the Dispatch Supervisor will be made through the on duty Special Operations Chief.

### **720.6 DISPATCH ROOM NOTIFICATION**

When deemed appropriate, the on-duty Fire Prevention Specialist or the Special Operations Duty Officer may notify Dispatch via telephone of the Agency request for assistance. An active incident number will be requested when Operations personnel or equipment are required at the site. The dispatch shall be "Assist Agency".

### **720.7 HEALTH AND SAFETY**

No personnel shall enter a hazardous material, waste, or substance area without appropriate protective clothing and equipment.

Personnel showing any signs or symptoms of a chemical exposure during or after the administration of a search warrant shall be transported to Banner Good Samaritan, providing that the exposure is not a critical life threatening emergency. Critical life threatening injuries require transport to the closest appropriate hospital. All potentially exposed personnel and equipment shall be decontaminated. All potentially exposed fire department personnel shall complete a Hazardous Materials Exposure Report Form. Exposed equipment, especially protective clothing, may have to be properly disposed of. Notification of Health and Fitness Deputy, Exposure Control Officer, and Safety Officer shall be made.

### **720.8 ENTRY**

Phoenix Fire Department personnel will not participate in an entry operation unless:

- (a) An emergency situation develops involving hazardous materials, wastes, or substances.
- (b) The safety of the Phoenix Fire Department personnel is not jeopardized.
- (c) A representative from the Arizona Department of Environmental Quality Emergency Response Unit is present.

Phoenix Fire Department personnel shall not make entry into the search warrant site until the appropriate law enforcement agency has deemed the site secured and "safe".

# Superstition Fire & Medical District

Consortium SOG Volume II

## *Assisting Other Agencies (205.18)*

---

### **720.9 DOCUMENTATION**

The on-duty Fire Prevention Specialist shall submit all reports generated as the result of the search warrant to the appropriate law enforcement agency.

## Mutual Aid Response and Operations (205.17)

### 721.1 PURPOSE

The purpose of this procedure is to provide Mutual Aid assistance to fires, medical emergencies, hazardous materials incidents, technical rescues and other types of emergency incidents that are within the scope of services provided by fire departments.

### 721.2 DEFINITIONS

Mutual Aid is defined as, any Fire Department emergency response and/or incident mitigation assistance provided by one jurisdiction to other jurisdictions when no formal Automatic Aid agreement has been instituted. Any Mutual Aid assistance provided will be the result of a formal request for assistance from one jurisdiction to the other jurisdiction.

### 721.3 AUTHORITY

When Mutual Aid assistance is provided, the Authority Having Jurisdiction (AHJ) remains ultimately responsible for the incident and must provide incident support.

### 721.4 PROCEDURE

It is understood that a jurisdiction or area outside of the Regional Metropolitan Phoenix Automatic Aid Response System may exceed their response capabilities. When the Fire Chief or their designee determines that assistance is needed to mitigate an emergency incident within their jurisdiction, a request for assistance can be made to either party of this agreement. When a request for assistance is made, the following process must be followed:

- (a) The requesting jurisdiction will contact Dispatch and Deployment to request assistance. The request must include the type of incident, the type and number of resources being requested, current number of resources assigned to the emergency incident, and the current Incident Action Plan(IAP) being utilized.
- (b) Upon receipt of the information, Dispatch and Deployment staff will determine the closest appropriate supporting jurisdiction to fulfill the request. Upon that determination, Dispatch and Deployment will contact the on-duty Shift Commander or Battalion Chief of the proposed supporting jurisdiction to obtain approval to dispatch requested resources.
- (c) The following criteria will be utilized by the Fire Chief or their designee to determine the level of support that will be provided:
  1. What is the incident type and nature?
  2. What is the immediate or foreseeable Life Hazard?
  3. Has the responsible agency dispatched resources to the incident? If so, what is their estimated time of arrival to the incident.
  4. Is a different jurisdiction closer that can provide the requested support? If so, refer the request to that jurisdiction.

# Superstition Fire & Medical District

Consortium SOG Volume II

## *Mutual Aid Response and Operations (205.17)*

---

5. Is the requested support appropriate to ensure scene safety, and to operate within the Phoenix Fire Departments Volume 2 procedures? If no, what resources would be needed?
  6. What is the current overall resource availability of the jurisdiction being requested? What impact will the fulfillment of the request have on the system?
- (d) After thoroughly assessing the above criteria, the Shift Commander or Battalion Chief will make a determination to fully support, partially support, or deny the Mutual Aid request. Upon this determination, the supporting jurisdictions Shift Commander or Battalion Chief will advise Dispatch and Deployment of the level of response that will be provided.
- (e) If assistance will be provided, Dispatch and Deployment will immediately dispatch the determined resources, and notify the requesting jurisdiction of the status of their request for assistance.

### 721.4.1 EXCEPTIONS

- This procedure does not govern Statewide Mutual Aid requests or the deployment of the Rapid Response Task Force.
- Enhanced Mutual Aid with Rural/Metro Fire Department (RMFD) within one (1) mile of the borders of Scottsdale and Phoenix in the Northeast portion of the Valley. Rural/Metro units and Automatic Aid Consortium units can be dispatched into these areas without prior approval when the Computer Aided Dispatch (CAD) system recognizes a RMFD unit is closer in these areas.
- Enhanced mutual aid for requests by Gila River Indian Community Fire Department for incidents that occur on Interstate 10 from Phoenix city limits to Mile Post 169; within two and one-half (2.5) miles from the border of the Gila River Indian Community and the cities of Chandler and Phoenix in Maricopa County; within one (1) mile of the border of the Gila River Indian Community, the City of Chandler, and the Sun Lakes Fire Districts in Pinal County.
- One (1) way Automatic Aid onto Luke Air Force Base (LAFB); CAD has been programmed to select LAFB units for any calls that fall within a five (5) mile radius of the base. CAD will also select the next available unit to respond.

### 721.5 PARAMETERS FOR ON-SITE OPERATIONS BY ASSISTING JURISDICTIONS

- (a) Mutual Aid units will use every effort to support the on-site Incident Commander in a positive manner.
- (b) Assisting resources will always operate under an Incident Command System (ICS).
- (c) Interoperable communications must be available. Crews will not operate in any hazardous environment without uninterrupted communications.
- (d) Assisting resources must follow the Phoenix Fire Department's Volume 2 procedures.
- (e) The first arriving Company/Command Officer from the assisting resources will establish communications with the Incident Commander. If there is no command structure established, the first arriving Company/Command Officer will facilitate the

# Superstition Fire & Medical District

Consortium SOG Volume II

## *Mutual Aid Response and Operations (205.17)*

---

implementation of an ICS utilizing a Unified Command with the AHJ. Implementation will include the appropriate sectors, branches, and sections as needed. If the AHJ is unable to support a Unified Command Structure assisting resources will establish an ICS.

- (f) Company/Command Officers will use the Strategic Decision Making Model to determine the safety of the situation, the Mutual Aid Incident Commander's Incident Action Plan, and will proceed only if it is determined safe to do so. If unsafe to proceed, fire companies will advise the Incident Commander of their concerns while adopting an appropriate Incident Action Plan.
- (g) Fire companies will operate with intact crews. Incidents declared Offensive in nature will be mitigated with a minimum of two Engines. Crews and personnel will not be separated.
- (h) Ladder companies are a limited resource, and unable to negotiate unpaved roads. Therefore, Command Officers should consider whether a Ladder Company response is justified.
- (i) Command shall maintain a communications link with Dispatch and Deployment. The emergency traffic notification will be made available for use by Automatic Aid Companies as well as elapsed time notifications when appropriate.
- (j) Breathing apparatus will be refilled by Utility Trucks from Automatic Aid cities only.
- (k) Injured or ill Firefighters will be transported by fire department operated Ambulances whenever possible.
- (l) The Command Officer will update Dispatch and Deployment with progress reports upon arrival, and at appropriate points throughout the incident. When appropriate, the Assistant or Deputy Chief of Operations and Dispatch and Deployment will be given updates of the incident.
- (m) Assisting resources will be released from the incident as soon as conditions warrant, or the local jurisdiction has arrived and is ready to act. A necessary transfer of information will then occur. All overhaul operations will be completed by the requesting jurisdiction.



## Papago Tunnel Response (205.15A)

### 722.1 INTRODUCTION

The I-10 Papago Freeway Tunnel is located in Central Phoenix south of McDowell. The tunnel extends from Third Avenue to Third Street. The most direct access is off of Seventh Avenue and Seventh Street. There is no direct access to the tunnel from above (i.e., Margaret T. Hance Park).

### 722.2 VEHICULAR TUNNELS

There are two vehicular tunnels--eastbound vehicular, westbound vehicular. There are five lanes of traffic in each direction. Each vehicular tunnel also has two emergency lanes. The maximum volume of traffic is 8,000 autos/hour/tunnel.

### 722.3 BUS TRANSIT TUNNEL

There is a single Bus Transit Tunnel between the two vehicular tunnels to service bus traffic. This tunnel will not be in service for some time and has large fence gates at each end of the tunnel to restrict access. Gates will be large enough to allow fire apparatus to enter.

#### IT IS EXTREMELY DIFFICULT TO TURN FIRE APPARATUS AROUND IN THIS TUNNEL

Four access doors provide access from this transit tunnel to the vehicular tunnels (two on the eastbound side and two on the westbound side) and are located approximately one-third of the way in from the vehicular entrance/exit points.

### 722.4 VENTILATION

Each tunnel has mechanical ventilation. There are four ventilation rooms, two for each vehicular tunnel, that control air flow. Normal air flow is drawn into the tunnel near the middle and flows to exit points at either end of the tunnel. Air flow volume is determined by carbon monoxide readings. The higher the CO levels, the greater the air flow. The Bus Transit Tunnel does not have any mechanical ventilation.

Each vent room controls the following functions for one-quarter mile of its respective tunnel:

- Lighting
- Ventilation
- Fire Detection
- CO Monitoring

There is an Uninterrupted Power Supply (UPS) that provides "bare bones" bridging power between the loss of APS power and the start-up of the generator. Each vent room provides power, ventilation and fire detection control to a quadrant of the tunnel.

Each vent room can be accessed from the surface via the structures at the park level. NOTE: These rooms have essentially one way in and one way out by means of a long stairwell. There

# Superstition Fire & Medical District

Consortium SOG Volume II

## *Papago Tunnel Response (205.15A)*

---

are two separate levels to vent rooms 1-3 that go to a depth of nearly 40 feet below the surface (there is only one level to vent room 4).

### **722.5 WATER SUPPLY**

- There are hydrant cabinets in the two vehicle tunnels located approximately every 300 feet on alternating sides of the tunnel (600 feet separation on the same side). Each cabinet has a 2 1/2" fitting and a 4" hydrant fitting.
- The hydrants are fed by 6" water mains.
- The location of the cabinets is indicated by a blue and white hydrant sign.
- The tunnel standpipe system is a wet system.
- A four-way fire department standpipe connection to support the wall hydrant system is located on Culver Street, 50' west of Central. Intake fittings on the connection is 2 ½ inch.

There is no water supply in the central Bus Transit Tunnel. Use of the emergency access doors one-third of the way in from the portals will allow access to the wall hydrants in the vehicular tunnels.

HUMAT VALVES WILL NOT FIT INTO THE HYDRANT BOXES IN THE VEHICLE TUNNELS. A DIRECT HOSE CONNECTION WILL BE REQUIRED. THERE IS NO WATER SUPPLY IN THE VENT ROOMS.

### **722.6 RADIO REPEATER SYSTEM**

A radio repeater system has been installed in the tunnel to provide for communications. The following frequencies will operate in the tunnel:

- Fire Channels 1, 5, 8 (A-Deck)

Because of the approximate half-second time element needed to capture the repeater, the first part of a radio message can be lost. Companies should repeat their company identity twice at the front-end of the radio transmission to avoid loss of message (i.e., "Engine Four, Engine Four to Alarm").

### **722.7 EMERGENCY TELEPHONE CABINETS**

There are emergency telephone cabinets located every 150 feet on both sides of the eastbound and westbound tunnels. The location of these cabinets is indicated by large reddish brown vertical stripes on the walls which are numbered 1 to 9 in the direction of traffic flow. Each cabinet is equipped with the following:

- An emergency telephone that is connected directly with the (Arizona Department of Transportation) ADOT Traffic Operations Center.
- A dry chemical fire extinguisher.
- A fire alarm pull station.

# Superstition Fire & Medical District

Consortium SOG Volume II

## *Papago Tunnel Response (205.15A)*

---

- A security tamper switch to alert the operator when a cabinet is opened.

The emergency telephone is an intercom system that can be used as an alternative communication system as well as to talk to the ADOT Traffic Operations Center.

### **722.8 LIGHTING**

Lighting in the freeway tunnels is on 24 hours and controlled by an automated system. There is lighting in the center Bus Transit Tunnel that can be turned on remotely or by a switch within the transit tunnel.

### **722.9 EMERGENCY POWER**

There is one emergency diesel generator that supplies emergency power to the tunnel. There are Uninterrupted Power Supply (UPS) systems in each vent room that provide 15 minutes of bridge power between the loss of APS power and the start-up of the generator. The following systems are on emergency power:

- Limited lighting
- Fire Detection
- CO Monitoring

### **722.10 VIDEO CAMERA SYSTEM**

A video monitoring system has been installed throughout the tunnel. There are cameras monitored at the ADOT Traffic Operations Center.

### **722.11 ALARM/DISPATCH**

All emergencies detected by the ADOT Traffic Operations Center are reported to the Department of Public Safety (DPS), which is co-located within the ADOT Traffic Operations Center. The Department of Public Safety (DPS) will notify Phoenix Dispatch Center of all emergencies requiring a Fire Department response.

For serious incidents or conflicting information, Phoenix Dispatch Center should call the ADOT Traffic Operations Center to verify the situation. The ADOT Traffic Operations Center's video camera system can provide some additional information and adjustments to the dispatch can then be made.

### **722.12 RESPONSE AND OPERATIONS CONSIDERATIONS**

Fire Department response to routine small-scale incidents should be routed through the most direct route, with the flow of traffic. The most direct access to the tunnel is off of Seventh Avenue and Seventh Street. The next most direct access is off of 19th Avenue and 16th Street.

Significant emergencies requiring the dispatch of a 2-1 or larger should follow the following guidelines:

# Superstition Fire & Medical District

Consortium SOG Volume II

## *Papago Tunnel Response (205.15A)*

---

- The first due company should enter the freeway with the flow of traffic by the most direct route. This company must advise Dispatch and other units of traffic congestion and access to the incident, and redirect other companies as necessary to achieve a rapid arrival on the scene.
- If traffic congestion is severe; creating significant delays in reaching the incident site, the second due company should consider entering the Bus Transit Tunnel. This company should enter the freeway with the flow of traffic from the opposite direction. In order to safely reach the entrance to the Bus Transit Tunnel, companies must enter the freeway at either 16th Street or 19th Avenue. The entrance to the Bus Transit Tunnel is located in the middle between the two freeway tunnels. Companies approaching the tunnel should ease towards the median lane in order to enter the Bus Transit Tunnel. The fence gate must be opened to enter. Once in the tunnel, this company can go to one of the emergency access doors located approximately 1/3 of the way into the tunnel to gain access to the incident site.
- The first Chief Officer should respond to the incident site with the flow of traffic, or as otherwise directed by the first due company and traffic coordinators.
- Consider sending a Chief Officer to the ADOT Traffic Operations Center to provide liaison for the Incident Command.
- A 2-1 or larger will have two Battalion Chiefs assigned.

### **722.13 STAGING**

Other companies should Level II Stage on Culver Street, just west of Central (the tunnels hydrant system standpipe connection is located there). The first due company or Command may opt to re-direct these companies to a staging location on the freeway or directly to the tunnel as needed.

### **722.14 INCIDENT COMMAND**

Phoenix Fire Department Standard Operating Procedures and Incident Management System will be utilized for any emergencies in the tunnel. The Command Post will utilize a Unified Command with other affected agencies represented at the incident. The Incident Commander must notify Dispatch of the Command Post location as soon as it is established.

### **722.15 MAJOR INCIDENTS/TACTICAL CONSIDERATIONS**

There are four probable major incident scenarios for an emergency in the tunnel, and they are listed below.

#### **722.15.1 MAJOR MEDICAL**

- Access to patients may be severely limited. Access will be from each end of the incident rather than all four sides.
- Secure access against traffic flow. **DPS MUST STOP ALL TRAFFIC ENTERING THE FREEWAY AT SEVENTH STREET AND SEVENTH AVENUES.**
- A DPS liaison must be requested to the Command Post as early as possible.

# Superstition Fire & Medical District

Consortium SOG Volume II

## *Papago Tunnel Response (205.15A)*

---

- Move apparatus staging to the freeway entry point or tunnel as appropriate.
- Watch for moving traffic.
- Because of possible restricted access around the sides of a major incident, two or more Treatment Sectors may be required.
- Have the ADOT Traffic Operations Center increase the lighting in the tunnel as necessary.
- Have ADOT adjust the exhaust fans' direction and volume as needed.
- A hazardous materials problem may exist--ruptured fuel tanks or truck cargo (see Haz Mat Incidents).
- A fire may be present (see Fire Incident).
- Protective hoselines may be required.
- Additional personnel may be needed to move and carry patients over and around vehicles and debris for some distance.

### 722.15.2 MAJOR FIRE

- Access with the flow of traffic may be severely restricted.
- Confirm exact location of the incident with the ADOT Traffic Operations Center.
- Route crews from opposite direction into Bus Transit Tunnel, and against traffic WHEN SAFE TO DO SO and as needed to access the incident site.
- Have DPS stop traffic so that emergency vehicles can enter against traffic.
- Confirm with the ADOT Operations Room that the exhaust fans are working at maximum volume and in the direction needed to control the tunnel environment.
- Confirm with ADOT that the sump pump system is turned off.
- Confirm the lighting system is on maximum.
- Consider surface wind direction and speed in the approach and positioning of the fire apparatus. Wind direction may make a down wind approach impossible.
- SCBAs must be donned prior to entry with evidence of a working fire in the tunnel.
- Victims caught in traffic congestion will need rescue and escorting out of the tunnel.
- The Bus Transit Tunnel should be checked for victims using the emergency access doors to evacuate.
- Apparatus should be located uphill from the drain system to avoid runoff exposure.
- Ensure adequate foam capacity is on scene before initiating a foam attack.
- First attack lines should protect victims and rescuers.
- Second attack lines should address fire control and extinguishment.

# Superstition Fire & Medical District

Consortium SOG Volume II

## *Papago Tunnel Response (205.15A)*

---

- Because of extensive debris and limited access to the seat of the fire, stang guns may prove effective for reach and knockdown.
- Address runoff as a hazardous materials contamination and control/seal/dike freeway drains.
- Consider air contamination and evacuation needs of the neighborhood around the tunnel and Margaret T. Hance Park.
- Assign an engine company to pump the tunnel's hydrant standpipe system located on Culver Street West of Central.
- Utility company lighting in the tunnel may be required as the fire/heat will damage the tunnel's lighting system.
- Move Level II Staging to the freeway near the tunnel if appropriate.
- The Bus Transit Tunnel may serve as an alternate attack/access point via the emergency access doors. No water supply is available in the Bus Transit Tunnel but can be obtained by hand-jacking a supply line through an access door to a wall hydrant in one of the vehicular tunnels.
- Positive pressure ventilation may be needed at the transit access doors to prevent smoke passage.
- The Bus Transit Tunnel may also serve as a Rehab location and Resource Sector operation. A utility company will be needed for lighting and Rehab operations.
- The incident may be deep within a contaminated atmosphere. Crews may run out of SCBA air by walking in. A taxi/shuttle system should be considered or use of the Bus Transit Tunnel as a safe refuge.
- The Command Post may need to be established outside of the tunnel to ensure adequate Command-to-Dispatch communications.
- Strict lobby control and personnel accountability must be maintained.

Sectors to consider for a major fire incident include:

- Lobby Sector(s)
- East and West Sectors
- Haz Mat Sector
- De Con Sector
- Bus Transit Tunnel Sector
- Resource Sector
- Rehab Sector
- ADOT Traffic Operations Center (Liaison Sector)
- Staging Sector
- Extrication Sector

# Superstition Fire & Medical District

Consortium SOG Volume II

## *Papago Tunnel Response (205.15A)*

---

- Treatment Sector
- Transportation Sector
- Police/DPS Liaison Sector
- Safety Sector
- Accountability Sector(s)
- Public Information Sector (coordinated with, ADOT and DPS)

### 722.15.3 HAZARDOUS MATERIALS SPILL/RELEASE

- Access with the flow of traffic may be severely restricted.
- Confirm exact location with ADOT Traffic Operations Center.
- Route crews from opposite direction, Bus Transit Tunnel, and against traffic WHEN SAFE TO DO SO and as needed to access incident site.
- Confirm with ADOT that the exhaust fans are working at maximum volume and in the direction needed to control the tunnel's environment.
- Confirm with ADOT that the sump pumps are shut down.
- Confirm with ADOT that lighting is at maximum.
- SCBAs must be donned prior to entry into the tunnel with evidence of a hazardous materials spill or release.
- Initiate diking of drain systems as needed to control runoff.
- Consider surface wind direction and speed as a factor in the apparatus and attack positioning.
- Apparatus should be located uphill of the drain to avoid runoff contamination.
- Address victim rescues and escorting of tunnel wounded out of the tunnel or to safe refuge in the Bus Transit Tunnel.
- Address search-and-rescue of Bus Transit Tunnel for any victims who used emergency access doors to seek safe refuge.
- Consider air contamination of the tunnel, Margaret T. Hance Park, and neighborhood.
- Address area evacuation as required.
- Upwind Level II Staging on the freeway may be appropriate.
- The Bus Transit Tunnel may serve as a safe refuge, rehab, resource, and main attack point.
- Positive pressure of the Bus Transit Tunnel access door may be required to protect the transit tunnel refuge area from contamination.
- Utility company lighting will be required in the Bus Transit Tunnel.

# Superstition Fire & Medical District

Consortium SOG Volume II

## *Papago Tunnel Response (205.15A)*

---

- The incident depth within the tunnel may not permit adequate SCBA airtime to reach the incident. A vehicle shuttle (taxi) or use of the Bus Transit Tunnel to access the incident should be considered.
- The Command Post may need to be established outside the tunnel and in a safe location.
- Strict lobby control and personnel accountability must be maintained.

### Sectors to Consider for a Major Hazardous Materials Incident:

- Lobby Sector
- East and West Sectors
- Haz Mat Sector
- De Con Sector
- Bus Transit Tunnel Sector
- Resource Sector
- Rehab Sector
- ADOT Traffic Operations Center (Liaison Sector)
- Staging Sector
- Police/DPS Liaison Sector
- Safety Sector
- Accountability Sector
- Public Information Sector (coordinated with, ADOT and DPS)

### 722.15.4 BELOW GROUND FIRE

There are five below-ground facilities related to the tunnel operations. Four of the facilities are for ventilation fan room operations. The fifth facility is the power and equipment room (Central Avenue). Each of the facilities have multiple levels and go down nearly 40 feet below grade. SCBAs must be worn.

A fire in one of these below-grade facilities poses extreme risk to rescuers or firefighters. Smoke, lack of lighting, multiple levels, and staircases all increase the risk. Such events should be considered as confined space operations and appropriate procedures applied (MP 205.09 Confined Space Rescue).

If persons are reported trapped, consider their survival profile (utilizing the risk management system) before committing rescue operations. Apply all safety systems as required and proceed cautiously.



# Superstition Fire & Medical District

Consortium SOG Volume II

## *Papago Tunnel Response (205.15A)*

---

If no persons are believed trapped, or the survival profile suggests no rescue should be attempted, the best approach may be to seal the facility, secure all power, and let the fire burn itself out. Use of inert gas may be considered to extinguish the fire.

Once the fire is extinguished, adequate ventilation, lighting and air sampling should be completed prior to entry. Entry will be considered a confined space rescue requiring all appropriate safety procedures.

### **722.16 COMMUNICATIONS FAILURE**

As indicated, the tunnel has radio repeater systems for fire channels 1, 5, and 8 (A-Deck). Should the assigned channel repeater fail, on-site radio communications should be switched to the other tactical radio channel (e.g., channel 5 fails, crews go to channel 8). Should all systems fail, Command must establish a communications relay Company (or Sector) to provide a communications link to Dispatch that is located outside the tunnel.

## Foam Unit Response - Off Airport (205.14)

### 723.1 PROCEDURE

The following procedure is for the dispatch and response of airport units off the airport and for Foam 34 and Foam 54 utilization.

The following units are available for response to off-airport incidents requiring large quantities of Class B extinguishing agents:

Location	Unit	Water - AFFF (gal)	Dry Chemical (lbs)
Sky Harbor	ATTACK 19 (4 Person Unit)	3,000 - (600)	500 lbs
	Foam 1 (2 Person Unit)	4,000 - (600)	500 lbs
	Foam 2 (2 Person Unit)	4,500 - (600)	500 lbs
	Foam 3 (3 Person Unit)	4,500 - (600) Halotron - 500 lbs	500 lbs
Station 34	Foam 34	700 (foam concentrate)	
Station 54	Foam 54	900 (foam concentrate)	

The agents carried are Aqueous Film Forming Foam (AFFF) and Super K dry chemical. (Note: a limited quantity of Polar Solvent Type AFFF is carried on Support 4.)

It is important to remember that AFFF will not work well on free-flowing burning fuels or fuel burning under pressure. However, dry chemical agent is very effective under either of these conditions. The AFFF and potassium base dry chemical carried on these units are compatible when used simultaneously.

Circumstances that may require large volume foam and/or dry chemical equipment include:

- (a) Plane crash with or without fire;
- (b) Flammable liquid tanker accidents including spills with or without fire;
- (c) Railroad tanker incidents involving flammable liquids;
- (d) Interior fires involving petroleum products;
- (e) Flammable liquid bulk storage plants.

### 723.2 RESPONSIBILITY

Fire Ground Command must immediately recognize that a major Class B or potential fire is a critical fire ground factor. Initial plan development should include large volume foam and/or dry chemical applications and should be implemented quickly with ARFF units "special called".

# Superstition Fire & Medical District

Consortium SOG Volume II

## *Foam Unit Response - Off Airport (205.14)*

---

### **723.3 FIRST DUE RESPONSE AREAS**

Foam 34 and 54 --automatic response anywhere in the City.

Deer Valley has no chemical unit--north of Glendale Avenue.

Sky Harbor Foam unit with dry chemical capability—5 mile radius of airport and reserve units valley wide- depending on availability.

### **723.4 DISPATCH PROCEDURES FOR UNITS**

Upon special call, the Dispatch Center will dispatch units to Deer Valley or Sky Harbor units depending on location. Foam 34 and /or 54 will be dispatched automatically to all flammable liquid incidents. Sky Harbor ARFF equipment will be dispatched off the airport within a 5 mile radius for an aircraft incident. If ARFF equipment is request from Command for any other incident it will require coordination with Sky 1 (or her/his designee) to assure that FAA Index D is maintained with the remaining foam units.

For off airport ARFF response utilizing Sky Harbor units, BC19 will be provided an ARFF Captain and Engineer from Station 19 with reserve foam trucks.

Airport Foam units are large vehicles ill-equipped for Code Three response and have poor maneuverability in city traffic. It is essential that any foam truck operator exercise great caution when driving through traffic and consider that ARFF units are not structurally designed for long road response.

### **723.5 FOAM 34**

Foam 34 will respond as a 2-piece company with an assigned engine company. The engine company will assume the identity of Foam 34 when assigned to respond with this unit.

The pumper of the engine company will be responsible for laying supply lines to be the manifold, if necessary. If available, Engine 34 will be assigned to respond with the Foam unit. When Engine 34 is not readily available, another engine company may be assigned to pick up the Foam unit. Dispatch will make this assignment.

### **723.6 ADDITIONAL FOAM**

When it is apparent that additional foam concentrate will be needed, Command must coordinate through Dispatch or Resource Management on the scene for additional agent. Presently, agent is available at Sky Harbor AFFF mil spec 3% and Dry Chemical, Resource Management, Station 34 and contract vendor. This need should be identified as early as possible.

## Glendale Airport (205.13C)

### 724.1 PURPOSE

The purpose of this procedure is to establish guidelines for the response of Fire Department personnel and equipment to an aircraft emergency at the Glendale Airport.

### 724.2 DISPATCH TERMINOLOGY

Aircraft emergencies are broken down into three categories: Alert 1, Alert 2, and Alert 3.

Alert 1: Indicates an aircraft is having minor difficulties (i.e., a minor oil leak; one engine out on a three or four-engine commercial aircraft or one engine out on a two-engine general aviation aircraft; fire warning lights; etc.) A safe landing is expected.

Alert 2: Indicates that an aircraft is having major difficulties (i.e. a positive indication of fire on board the aircraft; faulty landing gear; no hydraulic pressure; engine failure on a two-engine large aircraft; etc.) A difficult or crash landing may be expected.

Alert 3: Indicates that an aircraft has crashed on or off the airport, or there is a high probability the aircraft will crash, or the pilot has indicated that the landing gear will not work, and therefore, they will have to crash land on the airport.

### 724.3 GLENDALE AIRPORT RESPONSE

Alert 1: Response consists of one (1) Engine Company.

Alert 2: Response consists of two (2) engine companies (one A.L.S.), one (1) ladder company, and one (1) brush truck and one (1) Battalion Chief.

Alert 3: Response consists of two (2) engine companies (one A.L.S.), one (1) ladder company, one (1) brush truck, one (1) utility truck, one (1) foam capability (1) Battalion Chief, and a Glendale shift commander. Should the incident involve a larger aircraft, Command should request additional resources.

### 724.4 ALERT 1 AND 2 STAGING

Alert 1 and Alert 2 incidents all companies shall respond to the Glendale Control Tower at gate #9 and stage until the aircraft has landed. Gate #9 has preemption/opticom light and a Knox box lock is located on the fence. The Glendale Control Tower has a Fire Department radio and can communicate with fire department personnel on all hazard channels. Should a crash occur, companies would respond from the standby location, (at gate #9 - The tower) to the site of the crash.

If traveling on the runway is necessary, do so only after confirming with the Glendale Control Tower that the runway has been closed to all aircraft.

The Glendale Control Tower is staffed Monday through Friday from 0600 hours to 2030 hours and Saturday and Sunday from 0700 hours to 1900 hours, including holidays. Airport management is

# Superstition Fire & Medical District

Consortium SOG Volume II

## *Glendale Airport (205.13C)*

---

on site Monday through Friday from 0530 hours to 2200 hours and Saturday and Sunday from 0700-1700. There are currently no security personnel on the premises. The point of contact is the Airport Manager, Walter L. Fix who can be reached at 623-930-4744 or 623-930-2188 or on his cell phone 623-606-2582.

### **724.5 ALERT 3**

For Alert 3 incidents, all companies shall respond directly to the crash site.

If traveling on the runway is necessary, do so only after confirming with the Glendale Control Tower that the runway has been closed to all aircraft.

### **724.6 MISCELLANEOUS**

- Incident command should consider additional foam / crash units if needed.
- Command should consider placement of a liaison in the control tower to assist with communication between tower and Command.
- Companies responding should request through Phoenix Fire Dispatch Center the number of passengers on board, the amount of fuel on board the aircraft, and aircraft type if possible.

### **724.7 ATTACHMENTS**

See attachment: [Glendale Municipal Airport.pdf](#)

## Goodyear Airport (205.13A)

### 725.1 PURPOSE

This procedure describes the response of fire department units to an aircraft emergency at Goodyear Airport.

An Alert 1 response consists of one (1) Engine Company.

An Alert 2 response consists of two (2) engine companies (one of which will be A.L.S.), Foam 34, one (1) ladder company and one (1) chief. In addition, the Goodyear Fire Department will respond with one (1) engine company and one (1) chief. The first fire department unit on the scene will assume command of the incident.

An Alert 3 response consists of two (2) engine companies (one of which shall be A.L.S.), Foam 34, one (1) ladder company, one (1) utility truck and one (1) chief. The first fire department unit on the scene will assume Command of the incident. Should the incident involve a larger aircraft, Command should request additional resources.

### 725.2 ALERT 1 AND 2 STAGING

On Alert 1s and 2s, all fire department units shall respond to the base of the Goodyear Control Tower and stage until the aircraft has landed. If a crash occurs, respond from your standby location to the crash site. If traveling on the runway is necessary, do so only after a determination has been made that the runway has been closed to all aircraft.

### 725.3 ALERT 3

On Alert 3's, all companies shall use standard response and staging procedures. If traveling on the runway is necessary, do so only after a determination has been made that the runway has been closed to all aircraft.

The Goodyear Control Tower has communication capabilities with the Phoenix Fire Department Dispatch Center via direct line. The Goodyear Control Tower is staffed from 0600 to 2100 hours, seven (7) days a week.

All tactical benchmarks listed for Sky Harbor response apply for any type of aircraft accident. See Sky Harbor Response M.P.

### 725.4 ATTACHMENTS

See attachment: [Goodyear Fire Map.pdf](#)

---

## Portable Radios (205.21)

### 726.1 PURPOSE

The purpose of this procedure is to outline the features and proper use of portable radios.

The best means of communication at an emergency scene is face-to-face. Face-to-face communication should be utilized whenever possible within the company or sector.

Portable radios will be used whenever distance or circumstances prevent face-to-face communication. Radio transmissions should be prioritized and concise.

### 726.2 RADIO FAMILIARIZATION

It is critical to be familiar with the operation and position of all portable radio capabilities and controls. This familiarity will allow personnel to operate their radio in zero visibility.

Current portable radio equipment is the Motorola APX7000XE. The front of the radio houses both the speaker and microphone to receive and transmit messages. An additional microphone is located on the back of the radio. The rear microphone is used primarily by the radio software to reduce background noise in the radio transmissions, however, if the front microphone fails, the rear microphone can be used to transmit.

The top of the radio has many of the radio controls. The removable antenna is located on the top right.

APX radios have multiple channel capabilities. The Hazard Deck "A": (Fire Channels) 1 through 16. The Non-Hazard Deck "K" (Trunked Channels) 1 through 16. The Phoenix Police channels are also located in the radio programming, amongst additional channels that allow seamless interoperability with many outside agencies when needed.

The channel selector knob is located immediately next to the antenna. Turning the channel selector switch clockwise enables the user to access channels 1 through 16. Channel 16 on both the "A" and "K" decks are programmed with the same information as the Channel 1 position on the respective deck. A1 and A16 are both programmed as Fire Channel 1. K1 and K16 are both programmed as Fire "K" Deck 1. In the event you are unable to determine what channel you are operating on, completely spinning the dial either direction will place you on Channel 1 where a dispatcher is always staffed.

A small black toggle switch at the base of the channel selector knob will lock or unlock the programmed buttons. When the switch is to the right in the lock position, you will not be able to use any of the side buttons with the exception of the Push-To Talk (PTT) button.

The flat selector switch or toggle switch adjacent to the channel selection knob allows the user to switch between hazard deck (RED) "A," the non-hazard deck (YELLOW) "K," and the Phoenix Police (BLUE) "A" deck patrol channels.

# Superstition Fire & Medical District

Consortium SOG Volume II

## *Portable Radios (205.21)*

---

The on/off/volume selector switch is the second knob from the antenna. The knob will turn the radio on or off and control the radio volume. Turning this knob clockwise turns the radio on and increases radio volume.

Between the antenna and the channel selector knob is the orange emergency traffic button. Depressing this button sends an emergency traffic signal to the dispatch center identifying the unit ID of the portable radio. Dispatch will contact the unit to verify/confirm emergency traffic transmission.

The left side of the radio (as the user faces the speaker) has several buttons; the top button (purple) is the backlight button. Depressing this button will illuminate the screen to display the current channel. The long vertical button is the push-to-talk (PTT). This button must be depressed to transmit radio messages. The radio cannot receive messages while this button is depressed. Below the PTT button are the channel zone up and channel zone down buttons. Depressing these buttons will cycle the zone of channels that the radio is on. When you reach the desired zone, release the button and the zone will lock to that selected zone. Then you can change to the correct channel as needed.

Turning the radio off and then on again will reset the radio to the zone that is selected on the top of the radio on the multi-colored sticker. Simply change that selector to the correct default zone that you wish to be on.

The right side of the radio is equipped with contacts for a remote mic (RSM). The recognized best practice is to place the radio in your turnout coat pocket and use an RSM remote mic clipped to your turnout coat to protect the radio from the environment whenever possible

The battery can be removed by pressing the release tabs on both the left and right side of the battery.

### **726.3 RADIO OPERATION**

All operations members will have a portable radio assigned for their use. Each member will be responsible for the security, proper use and maintenance of their radio. All radios should be checked for proper operation at the beginning of each shift/whenever necessary. Radios not functioning properly should be red tagged and the PFD Service Desk (602-261-8030 Option 1) should be notified. Any radios unaccounted for must be reported immediately with a Police Report and LSD form completed before a replacement can be issued.

Each member is responsible to carry their assigned radio on all emergency incidents. At other times the radio will be carried at their discretion or secured in the fire vehicle.

The Captain or designee should ensure that each member is rostered into the MCT and attached to the proper radio position. Each apparatus has assigned radios and positions that are coded into the CAD dispatch system for safety and accountability. It is important that when a member is using a radio, they are using the radio they have been assigned in the MCT roster.



# Superstition Fire & Medical District

Consortium SOG Volume II

## Portable Radios (205.21)

---

Battery status should be checked on a daily basis. A flashing green/yellow light on the vehicle charger indicates that the batteries need reconditioning and the battery should be exchanged with a fully charged battery from the station charger, and the old battery placed into the station charger for reconditioning.

The use of the order model is required when transmitting or receiving messages. Portable radio identification is as follows:

- Engine 1 or Ladder 1 will apply to the Captain of the Fire Company.
- Pump 1 or Truck 1 will apply to the Driver of the Fire Company.
- The remaining personnel will go by their Fire Company ID and their name.
  - Example: Engine 1 -- Firefighter Jones to Command
- Single person vehicles will use their assigned vehicle ID

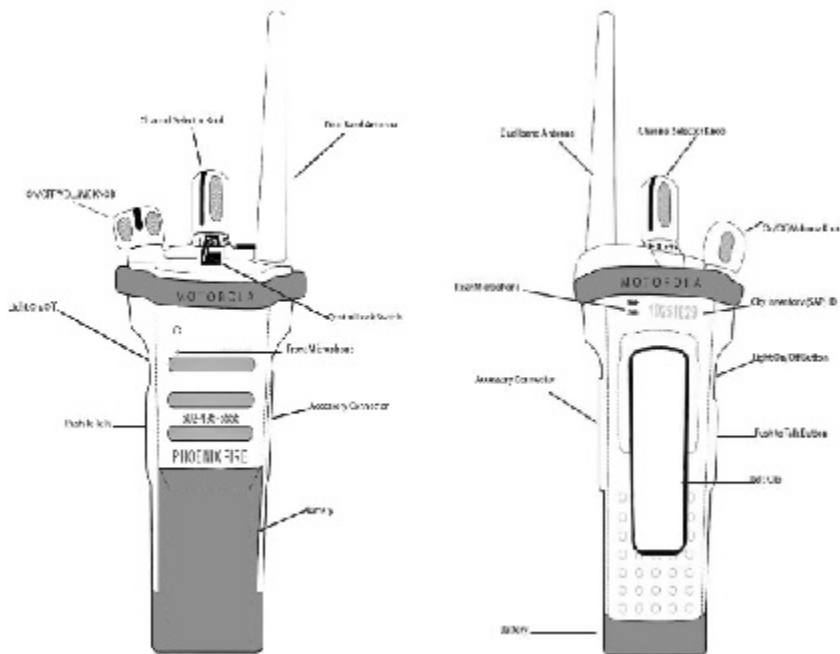



---

## **Freeway Response (205.15)**

### **727.1 SCOPE**

Freeway incidents commonly involve multiple vehicles, multiple patients, and often vehicle fires. A major potential also exists for flammable liquid spills, fires or hazardous materials incidents.

This plan provides specific information and procedures to be used in handling incidents occurring on the freeway system. Unless specifically superseded by this plan, all other Phoenix Fire Department procedures shall be used in operations occurring on freeways.

### **727.2 DISPATCH INFORMATION**

When dispatching an incident on a freeway, Dispatch will provide the following information:

- (a) Type of Incident
- (b) Location
  - 1. Freeway or access frontage
  - 2. I-17 or I-10 (Black Canyon or Maricopa), Papago I-10, SR-51 Squaw Peak, etc.
  - c. Cross street
- (c) Direction of Travel
  - 1. If information indicates difficulty can be expected in reaching or locating the scene, Dispatch will send a second company from the opposite direction.
- (d) Traffic Conditions (if known)

### **727.3 RESPONSE**

Dispatch may receive information on a freeway incident from the Department of Public Safety (D.P.S.) or a variety of other sources. Communications must be established early and maintained with D.P.S. to assure that needed information is exchanged regarding the incident.

In most cases, a freeway incident will be reported by the Arizona Department of Public Safety (D.P.S.). Additionally, D.P.S. may arrive first at an incident and may be able to provide updated information on traffic conditions and access. Any Information received from D.P.S. must be relayed immediately to responding fire companies.

The Company Officer on a responding unit is responsible for redirecting other companies or having the Dispatch Center send additional companies if it becomes apparent that the first company will be unable to reach the incident due to traffic congestion. If access problems are anticipated, or if the direction of travel is unknown, the Dispatch Center may send companies from opposite directions.

## *Freeway Response (205.15)*

---

### **727.4 CANCELED EN ROUTE**

When responding to freeway emergencies and D.P.S. is on-scene and has assumed command, it will be the responsibility of the D.P.S. Command Officer to evaluate the following factors before canceling any fire units.

Auto Accident (962)

- (a) Mechanism of injury
- (b) Loss of consciousness
- (c) Slurred speech
- (d) Pregnant females
- (e) Ejected patients
- (f) Fractures
- (g) Neck pain
- (h) Paralysis of any type
- (i) Numbness
- (j) Chest pain
- (k) Other hazards: fuel, unknown substances, etc.

If the D.P.S. Command Officer does not feel comfortable evaluating these medical triage decisions, the officer will have the first due company respond for medical evaluation.

If fire units are canceled en route, they should not proceed into the scene unless re-dispatched. This creates unnecessary congestion and other traffic problems at the scene.

### **727.5 APPROACH AND STAGING**

Units responding to calls on the Freeway will respond Code 2 while on the Freeway mainline. However, alternating headlights and rear flashers may be used. Units should attempt to reach the scene in the direction of the reported incident unless otherwise instructed by D.P.S.

In some cases, D.P.S. may advise the best access is via the access frontage or by traveling against the normal traffic flow. Units should proceed in the opposite direction of normal flow only at the specific request of D.P.S. when it is assured that all traffic has been stopped. Fire units should confirm traffic is stopped before entering the freeway against traffic.

On multiple unit responses, the first unit approaching or entering the freeway within a mile of the incident will report its identity, location and direction. Other units approaching will then stage Level I, preferably near an on-ramp to avoid premature commitment to the mainline or access frontage. Where appropriate to do so, these companies may block the access road to prevent additional traffic from entering the freeway.

# Superstition Fire & Medical District

Consortium SOG Volume II

## *Freeway Response (205.15)*

---

It is the responsibility of the first unit to direct other units via alternate access if unable to reach the scene. Specific directions should be given regarding approach and direction for other companies when problems are encountered.

### **727.6 COMMAND**

The first unit arriving on the scene of a multiple unit incident will determine if the D.P.S. has established a Command Post. If Incident Command is in place, the first arriving fire department unit shall meet with the D.P.S. Incident Commander for a briefing. The following should be covered:

- (a) Traffic Conditions
  - a. Stopped
  - 1. One lane open
  - c. All lanes open
- (b) Fire/No Fire (smoke showing, working fire, fully involved) A follow-up report should indicate:
  - 1. Number of patients/extent of injuries
  - 2. Extrication Needed
  - 3. Evacuation
  - 4. Hazardous Materials Spill
  - 5. What's Burning, including any hazardous product
- (c) Call for Necessary Help
  - 1. Stage additional assistance as needed

### **727.7 COMMAND POST LOCATION**

The Command Post location should be carefully chosen for major incidents to provide access and a good view of the scene.

The access frontage or an overpass provides a view of the scene for incidents on depressed roadway sections.

### **727.8 UNIFIED COMMAND**

It's important to establish a single "Unified Command" Post as soon as possible. Key agencies at this Command Post will be the fire department, the Arizona Department of Public Safety (DPS), the Arizona Department of Transportation (ADOT), and if freeway traffic is being diverted to city streets, the appropriate city police will need to be party to the Command Post operation.

It's important to physically assemble all representatives at a single location as soon as possible. This may require the initial fire department commander to search out the DPS and ADOT representatives. Once a physical location for the Command Post is determined, all agencies should advise their dispatchers of that location.

Dispatch centers must be advised of any changes in the Command Post location (i.e. moving into the fire department's Command Van and its physical location).

## *Freeway Response (205.15)*

---

When the fire department is first to arrive, the Incident Commander must announce the command vehicles identity (i.e. E14, Battalion 3) and the vehicle's location (i.e. 50 feet east of the accident). Dispatch will relay the location to DPS. Dispatch must be advised of any change of Command Post locations.

Use of the fire department sector vests and Command Officer vests will facilitate the Command Operation and allow other agencies to find key persons at the incident.

### **727.9 LIAISON WITH DPS**

In some occasions, particularly early in the incident, it may be more appropriate for a fire department representative to serve as a liaison officer to the DPS Incident Commander. This liaison should be a temporary function and should end when all agency representatives assemble Command Staff at a unified Command Post.

When the need to shut down freeway traffic is indicated, Command must make a joint assessment of conditions with the D.P.S. and police department. The logistical and traffic congestion problems created by a complete shut down of freeway traffic may last for hours and affect a large area of the city. A decision to close the freeway must recognize these factors in relation to the safety of the incident.

### **727.10 SPECIAL CONSIDERATIONS**

Each company officer is responsible to research or know the location of hydrants and access to the freeway. Water supplies and other factors must be pre-planned by the first due officers. Some typical factors which must be considered:

Examples:

- (a) Early call for additional companies to handle lines that may have to be extended long distances over obstacles.
- (b) Relay pumping probabilities.
- (c) Special equipment needs (tenders, foam, sand, diking materials, wreckers, etc.).
- (d) Early call for traffic control.
- (e) Sewers, drains, and pump stations (when dealing with spilled products).
- (f) Peak traffic hours create congestion and delays.
- (g) Access to the freeway (ladders, on/off ramps, etc.).
- (h) Hazardous Materials Team.

### **727.11 APPARATUS PLACEMENT**

Whenever possible, place apparatus between oncoming traffic and operating personnel in order to protect the scene from approaching vehicles. Warning lights must be visible to oncoming traffic. Avoiding unnecessary blocking of traffic lanes will permit DPS to move traffic and relieve congestion.

# Superstition Fire & Medical District

Consortium SOG Volume II

## *Freeway Response (205.15)*

---

Employ rear lights, flares, reflectors, or cones as required or as directed by the D.P.S. Traffic control and warning devices should be left to the D.P.S. whenever possible. Communicate with the D.P.S. whenever flammable liquid leaks, spills, etc., are present with regard to using flares.

Leave one crew member (usually the Engineer) to watch the traffic and set up warning devices until the D.P.S. arrives. Parking brakes are to be set, and the apparatus set with the wheels at an angle to the side.

- (a) Consider parking above or below (on access frontage) if the traffic conditions are such that entry is impossible or difficult.
- (b) A booster line or other hose line may be employed as a rope to ascend or descend to the freeway proper.
- (c) Where the freeway is elevated, a ladder is an effective means to gain access and to effect evacuation from above
- (d) Only the apparatus that is absolutely necessary shall be taken onto the freeway, under the direction of Command. The first due unit will proceed into the scene. All other units will stage off of the freeway (if possible) to await an assignment.
- (e) Position apparatus in the emergency parking lane or on the shoulder, as far off the traffic lanes as possible.
- (f) Do your job as rapidly as possible and then clear the traffic lanes.
- (g) A ladder company spotted on the access frontage will usually provide the best method of advancing a line to elevated sections of the freeway.
- (h) In sections of depressed roadway, it is faster to have a company above "drop" a line than one advanced up the slope.
- (i) Several sections of the freeway have no access frontages and will require laying hose for long distances from on-ramps if a supply line is needed. Relay pumping and tenders should be considered in these cases.

# Superstition Fire & Medical District

Consortium SOG Volume II

## Freeway Response (205.15)

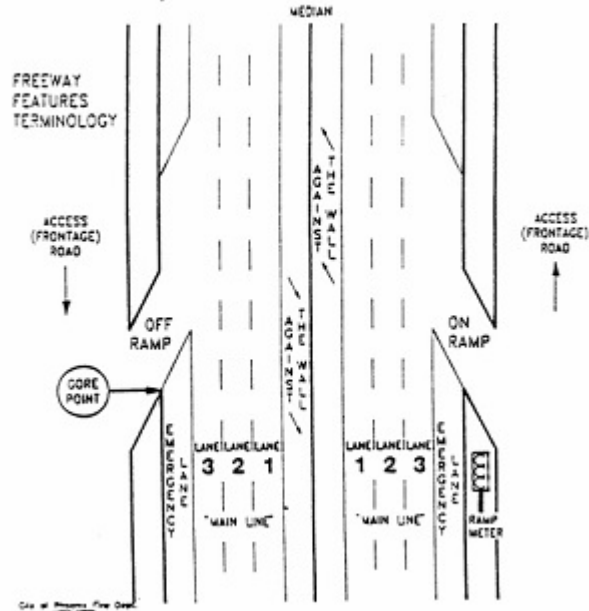

### 727.12 GLOSSARY

Term	Definition	Other Names
"Access Road"	Road parallel to freeway	"Frontage Road"
"Against the Wall"	Area around the median barrier wall	"Inside Shoulder" "Median Wall"
"The Curve"*	Usually refers to the I-17 Durango Curve; may also refer to the Broadway Curve on I-10 or the I-10 curve at Squaw Peak interchange	"Durango Curve"
"Distress Lane"	Usually refers to the area between the median barrier wall and the number one traffic lane; may also refer to the emergency lane	"Emergency Lane"
"Gore Point"	Area around freeway entrance and exit	"Gore"
"H.O.V. Lane"	High Occupancy Vehicle lane	"Car Pool Lane", "Bus Lane", or "Diamond Lane"
"Main lane"	Controlled access freeway	



# Superstition Fire & Medical District

Consortium SOG Volume II

## Freeway Response (205.15)

"Mini-Stack"+	Squaw Peak interchange to I-10, SR-51 and Loop-202, near 20th Street and Roosevelt and McDowell Road	"Short Stack"+
"Shoulder"	Usually refers to the area off the roadway to the right of the emergency lane; may also refer to the median area near the left side of the roadway	
"The Split"	The Maricopa Interchange (I-10/ I-17) traffic interchange west of the airport	
"The Stack"	The Papago (I-10)/Black Canyon (I-17) interchange, between 19th Avenue and 27th Avenue area	
"The Tunnel"	The portion of the Papago freeway (I-10) under Central Avenue, 3rd Street to 3rd Avenue.	"The Deck"
"Unified Command"	Command post consisting of more than one agency	

\*Request specific location from reporting party.

+ Use of term discouraged.

Lane numbering sequence: No. 1 is the traffic lane nearest the median or center, excluding the H.O.V. lane.

### 727.13 PHOENIX METROPOLITAN FREEWAYS

Name	Designator	Location
Black Canyon	Interstate 17	Begins at the Durango Curve and continues north through Phoenix
East Papago	Loop 202	Begins at I-10/SR-51/L-202/ interchange and continues east to the Price Freeway
Hohokam	State Route 143	Begins at I-10 and 48 Street and continues north to McDowell Road.

# Superstition Fire & Medical District

Consortium SOG Volume II

## Freeway Response (205.15)

---

Maricopa	Portions of I-17	I-17 south (east) of the Durango Curve to the Maricopa Interchange and I-10 continuing east
Papago	Interstate 10	Entering Phoenix from the west to the Maricopa Interchange where it becomes the Maricopa Freeway
Squaw Peak	State Route 51	Begins at the I-10/ L-202/SR-51 interchange and continues north
Superstition	US 60	Begins at the I-10/US 60 interchange and continues east
Sky Harbor Expressway	State Route 153	Begins at University Dr. to Sky Harbor Blvd.
Agua Fria Freeway	Loop 101	Begins at I-17 and L-101 interchange and continues west/southwest to Glendale Ave.

### 727.14 ATTACHMENTS

See attachment: [Freeway Interchanges.pdf](#)

## District Van Response (205.16)

### 728.1 POLICY STATEMENT

It is the policy of the Phoenix Regional Department to provide assistance to people involved in emergency incidents who may not need emergency medical care but still need support to recover from the situation.

### 728.2 PURPOSE

The goal of the District Van Volunteer Program is to provide assistance for non-emergency activities; to provide an alternate means of transporting family members not requiring standard ambulance transportation, and other assistance to the public.

The District Van may also be utilized to assist fire companies in retrieving medical equipment and paramedics from hospitals.

### 728.3 OPERATING HOURS

The District Van will be staffed by fire cadets or trained volunteers. Hours of service may vary according to the availability of volunteer personnel and the hours they may be available to work.

The District Van will notify the Dispatch Center as they go in service for the day, and as they go out of service at the end of each shift. The Service Van will assume the radio identity of " District Van-5," followed by their assignment (i.e., District Van-5).

### 728.4 DISPATCH

The District Van can only be dispatched following the request of a fire department member, who is on the scene. The District Van is a non-emergency vehicle and will respond Code 2.

If an incident number has not yet been assigned to the request, Dispatch will assign an incident number and will log times of dispatch, arrival, departure and destination arrival. The District Van will acknowledge response and report/announce on scene, departure and destination arrival times via radio or MDT.

### 728.5 TRANSPORTATION ELIGIBILITY

To be eligible for transportation by the District Van, one of the following criteria must be met:

- People with no apparent injuries, requiring no medical treatment by the fire department.
- Family members of patients desiring transport to hospitals to be with injured or ill family members (i.e., auto accident, family at hospital, family member has completed the police reports and needs ride to hospital).

The District Van will not be available to transport:

- LARC customers.

# Superstition Fire & Medical District

Consortium SOG Volume II

## *District Van Response (205.16)*

---

- Drunk or Disorderly customers.
- Psychotic Customers.
- Any person who may become hostile while en route.

The District Van Transport Form must be completed on each transport.

### **728.6 OTHER TYPES OF SERVICES PROVIDED**

The District Van may be utilized to provide the following services for fire department Personnel:

- Picking up paramedics from hospital in the designated service area and returning them to their assigned companies.
- Retrieving medical equipment (i.e. MAST suits, traction splints, etc.) from hospitals in the designated area and returning the equipment to the companies.
- Assisting Resource Management and on-duty engineer in the delivery of equipment to the companies.
- Assist fire department Vehicles with battery jumper service upon request.
- Transport paperwork and/or equipment.

### **728.7 CITIZEN ARREST**

The District Van will also provide other public service, such as:

- Provide a cellular phone to contact other family members, tow trucks, other assistance or agencies.
- Battery jumper service for Private Vehicles when stranded.

### **728.8 SUPERVISION**

The District Van volunteers will be supervised by:

- The Captain at the station at which the District Van is housed.
- The Company Officer on the incident scene.
- EMT coordinator of the Community Assistance Program.

The Program Manager will monitor the program.

### **728.9 SAFETY**

All applicable safety procedures and practices will apply. Seat belts shall be worn by all passengers. An infant car seat will be provided to secure infant/child passengers. Safe parking, use of emergency lighting when parked in traffic, and the wearing of safety vests will be required. Smoking will not be permitted in the District Van.

# Superstition Fire & Medical District

Consortium SOG Volume II

## *District Van Response (205.16)*

---

### **728.10 CUSTOMER RELATIONS**

The primary objective of the District Van is to provide good customer service to the public and members of the fire department. The District Van provides unique services to the public; transportation, use of the District Van's cellular phone to call for assistance, and other services that can provide a very positive relationship with the public. Fire department members should make every effort to make this service available whenever it is reasonable and safe to do so.

### **728.11 ATTACHMENT**

See attachment: [District Van Transport.pdf](#)

# Response to Power Lines/Energized Electrical Equipment (205.20)

## 729.1 POLICY

It is our policy to respond to reports of power lines down and other hazards involving energized electrical equipment (transformers, substations, electric vaults) for fire control and public safety. It is the responsibility of the company officer to maintain that level of safety until relieved by another fire company, police agency or utility company.

## 729.2 PURPOSE

This procedure will establish a standard approach and response to the report of power lines down and other responses to energized electrical equipment. Power lines can come in contact with the ground as a result of storm related activity, fire, or vehicles striking power poles. In all cases, the potential for electrical shock/electrocution and secondary fire must be considered.

## 729.3 ELECTRIC SAFETY AWARENESS

Electricity will travel any conductive path it can as it seeks a ground. A direct path to ground can occur when contact is made between something energized and a portion of your body such as your hand, arm, head, or other body part. An indirect path to ground occurs when you are holding something or touching an object that is in contact with something energized. This could include tools or other equipment you may be holding or when touching a fence, vehicle, or other object that may be in contact with something energized.

### Gradient Voltage (Step and Touch Potential)

When power lines are down, they will energize the ground around them. For Example: point of ground contact could be 7160 volts. This voltage will lessen as it radiates out from this point; for example, 6000 volts. If your feet are in areas where there is a voltage difference, you could complete the circuit and be the source to ground. This is called "step potential." This danger could be indicated by a tingling sensation in the feet and serve as a warning to back away from the area. Step potential is more severe when the ground is wet.

### 729.3.1 KEY POINTS

- Downed lines must always be considered energized with potentially lethal current.
- Lines can reset and become "hot" or "energized" again by manual operation of a switch, by automatic re-closing methods (either method from short or long distances away), by induction where a de-energized line can become hot if it's near an energized line, or through back feed conditions.
- Power line tends to have "Reel Memory" and may curl back or roll on itself when down.
- Use caution when spraying water on or around energized electrical equipment. Hose streams conduct current! Never spray directly into the power lines. Use a fog spray

# Superstition Fire & Medical District

Consortium SOG Volume II

## *Response to Power Lines/Energized Electrical Equipment (205.20)*

---

at the base of the pole. Your primary responsibility is to protect the surrounding area. Short bursts of water are preferred methods to avoid being grounded. Never spray water onto electrical equipment until a utility rep has confirmed that the equipment is de-energized or “dead.”

- Electrical equipment is classified as:
  - Energized
  - De-energized (cannot be 100% guaranteed)
  - Dead (confirmed by utility representatives after grounding the lines(s)).
- PCB hazards: Smoke potentially fatal; avoid and contain pools of oil around transformers.
- Poor soil resistance in the desert southwest may not provide enough of a ground to trip a circuit even when a conductor is laying on it.
- You cannot tell the voltage of a power line by the size of the conductor. Most overhead conductors are not insulated.
- Voltage can travel through both dry and especially wet ground for considerable distances.
- Pad-mounted and overhead transformers can explode.
- Until grounded, equipment can contain electric potential, which can cause severe injury or death.
- Electricity can flow through the ground or other conductive objects, (fences) to point far from the scene.

### **729.4 RESPONSE TO POWER LINES DOWN**

- Request utility company to respond.
- Consider all down wires as “energized.”
- Place apparatus away from “down lines and power poles” and out from under involved overhead lines that could fail and fall onto equipment or personnel.
- Secure the area/deny entry.
- Periods of high activity; company officer may choose to leave one (1) crewmember on-scene with a radio to wait for utility company.
- In the event of multiple lines/poles down over a large area, call additional resources.

#### **729.4.1 DOWN POWER LINES AND VEHICLES**

- Request utility company to respond.
- Do not touch vehicle
- Have occupants remain inside the vehicle
- Place apparatus a safe distance away from down lines.

# Superstition Fire & Medical District

Consortium SOG Volume II

## *Response to Power Lines/Energized Electrical Equipment (205.20)*

---

- If occupants must leave the vehicle (fire or other threat to life) instruct them to open the door, not step-out! They should jump free of the vehicle without touching vehicle and ground at the same time; they should walk away from the vehicle with very small steps.

### **729.5 SUB-STATION, TRANSFORMER, ELECTRICAL VAULT AND MANHOLE FIRE**

- Request utility company to respond.
- Clear the area.
- Be aware of explosion potential.
- Place apparatus in a safe location away from overhead power lines.
- Protect exposures.
- Do not make entry until the utility representative has verified that the above electrical equipment has been de-energized. The utility representative may have to make entry to uninvolved sections to safely de-energize the equipment.

### **729.6 RESPONSE TO POWER POLE FIRES**

- Request utility company to respond.
- Consider all wires and poles as “energized.”
- Place apparatus away from “down lines and power poles” and out from under involved overhead lines that could fail and fall onto equipment or personnel.
- Secure the area/deny entry.
- Do not make any fire attack until the utility representative has verified that the electrical equipment has been de-energized.



---

# **Water Department Communications Hazardous Materials Incidents (205.19)**

## **730.1 PURPOSE**

The purpose of this procedure is to document Water Department notification relating to fire and non-fire incidents involving hazardous materials.

The Water Department has requested that they be included in the Fire Department's incident notification procedure to ensure that, when required, backflow devices are installed on public or private fire hydrants, hose bibs, etc. to prevent water main contamination.

## **730.2 SCOPE**

This procedure shall apply to, but is not limited to the following operations:

- Decontamination operations by other than Fire Department personnel;
- Clean-up operations; and
- Rinsing of containers

This procedure shall not apply to Fire Department activities conducted to mitigate an emergency, overhaul operations, or decontamination activities conducted by Fire Department personnel.

## **730.3 ARIZONA DEPARTMENT OF ENVIRONMENTAL QUALITY (A.D.E.Q) RESPONSIBILITIES**

When an incident occurs that involves hazardous materials, A.D.E.Q. will require appropriate clean-up procedures be conducted by either the incident business personnel or a hazardous waste contractor.

## **730.4 FIRE DEPARTMENT RESPONSIBILITIES**

When it is determined that a clean-up operation may involve the use of a public or private fire hydrant, a hose bib, etc., a Fire Prevention Specialist shall call the Water Department's 24-hour number, 261-8000, and submit the following information to the dispatcher:

- (a) Fire Department representative's name.
- (b) Incident business name.
- (c) Address of incident.
- (d) Reason for notification (e.g., a hazardous materials incident has occurred that requires clean-up).
- (e) Name of business responsible party.
- (f) Telephone number of business responsible party.
- (g) Name of hazardous waste contractor, if available.
- (h) Telephone number of hazardous waste contractor.

# Superstition Fire & Medical District

Consortium SOG Volume II

## *Water Department Communications Hazardous Materials Incidents (205.19)*

---

- (i) Routing for Water Department to site.
- (j) Action requested by Water Department (e.g., a foreman or supervisor with Water Distribution is requested to respond).

If the Fire Prevention Specialist is unsure of how clean-up operations will be conducted, the Water Department shall be notified as an advisory only and submitting Items 1 through 8 to the dispatcher.

### **730.5 ATTACHMENTS**

See attachment: [Fire Department Hazardous Materials Incident Notification to the Water Department](#)

## Chapter 8 - Special Considerations

---

## Operations at Violent Incidents (206.01)

### 800.1 PURPOSE

The purpose of this procedure is to establish guidelines for fire companies operating at incidents where violence has occurred or could potentially occur. The Phoenix Fire Department will always strive to treat all patients as quickly and as safely as possible. This procedure is meant to provide a foundation for working in any violent incident environment and in any level of complexity. Responsibility and accountability for firefighter safety lies at all levels of an incident organization, including the strategic, tactical and task levels.

### 800.2 OVERVIEW

Violent incidents or incidents that have the potential for becoming violent are no less dangerous to firefighters than the traditional fire scene. These incidents include calls in private residences or businesses to large-scale public gatherings. Each incident has its own unique challenges for our service delivery as well as managing our firefighter's safety. The beginning of the fire department response is a call for service typically through our dispatch center. Once dispatched, it is imperative that our incident command system utilizes the same strategic decision making for violent hazard zones as it does for the traditional fireground hazard zone. Having two separate incident evaluation systems for different hazard zones is not logical. The standard strategic decision making model is the best-suited system for this type of hazard zone evaluation and management.

The standard decision making model for the Phoenix Fire Department includes:

- (a) Size up and Identification of the Critical Factors
- (b) Risk Management
- (c) Strategy
- (d) Incident Action Plan
- (e) Tactical Objectives
- (f) Review and Revision

This process is ongoing and continual, which requires a review/revision based on actions and conditions until the tactical objectives are met. In these incidents, the key tactical positions are:

- Triage
- Extrication
- Treatment
- Transportation

It is possible that other tactical positions may be necessary however the above are foundational to meeting the life safety tactical objective.

## *Operations at Violent Incidents (206.01)*

---

### **800.3 DISPATCH CENTER RESPONSIBILITIES**

Most emergency responses begin with a call to 911. It is the responsibility of the Phoenix Regional Dispatch Center to process these calls. Based on the information taken during a 911 call, the appropriate nature code is selected for the incident. Specifically, violent incidents come into the dispatch center in one of two ways. The incident takers can receive the information directly from the 911 caller or they receive the information secondarily from the PD dispatch center. In either instance, the standard method of information gathering, processing and dispatch is the same. The greatest variable to the accuracy of the dispatch nature code is the quality, quantity and timeliness of the information gathered by the incident taker. Initial information is not always complete or accurate so the incident takers and supervisors are trained to take a pessimistic approach to these incidents with regards to service delivery and firefighter safety. The information provided by the caller is the weakest part of our information gathering system. The system improves once we begin our strategic decision making model.

In instances when the incident information provided to the incident taker is inaccurate or incomplete, it is necessary for company officers and command officers to utilize their discretion to ensure the safest actions. Communications with the tactical radio operator (TRO) should be two-way communications. As the TRO gains information regarding these incidents they are responsible to convey it as quickly and appropriately as possible. It is important that Company Officers and Chief Officers communicate critical information to the TRO as well to ensure that this information can be relayed to all onscene and responding resources assigned to incident. In the case of direct radio communications with Fire Companies and PD units, an effort must be made to share pertinent scene information back to AHQ to close the communications and accountability loop.

It is the responsibility of the Phoenix Regional Dispatch Center to maintain phone communications to any law enforcement dispatch center or communications system that fire units do not have direct radio-to-radio communications. Phone communications becomes the best interagency information-gathering tool to incident situational awareness for violent hazard zones. Face-to-face or radio communications with officers on the street may not always be possible during the initial response of an incident. This link is imperative to the safety of firefighters and the effectiveness of the fire department mission within a violent incident hazard zone.

### **800.4 OPERATIONAL RESPONSE**

#### **800.4.1 SIZE-UP**

The ability to size up an incident is the primary step in achieving the tactical objectives. This is achieved by assessing the incident in a very standard way. This includes:

- What is the problem?
- What is getting in the way of me achieving the tactical objectives?
- What can hurt or kill me?

# Superstition Fire & Medical District

Consortium SOG Volume II

## *Operations at Violent Incidents (206.01)*

---

The initial step in quality size up includes accessing the appropriate Police Tactical Channel, if available, to begin listening to the incident communications. These communications allow insight into the dynamics and complexity of the incident. This allows the responding companies to begin to assess and plan for appropriate and safe actions. This is our standard size-up. The size-up for violent incidents should include:

- Dispatch information regarding the incident type or nature. This includes the type of violent actions of the incident if known (assault, stabbing, shooting, explosives, etc.).
- Location of incident and/or patients?
- Number of patients?
- Is there a history with this address and/or person?
- Does the incident nature code require units to stage?
  - If not, should that be considered?
- Is PD onscene yet?
- Is this a planned or unplanned incident?
- Is a Phoenix Fire Department Terrorism Liaison Officer (TLO # C958) onscene yet?
- Can units communicate directly with PD onscene either face to face or on the radio?
- Has PD defined an inner or outer perimeter?
- Are the patients located inside the inner-perimeter?
- If the scene is totally uncontained, can PD begin to extricate the injured patients to a safe treatment and transportation area?

The initial dispatch information is rarely complete. These situations evolve rapidly, and it is necessary to assume that the information, which is initially received, will change. It is important to approach these incidents slowly and cautiously. Overcommitting prior to fully evaluating the critical factors can pose significant danger to firefighters and thus impacting their ability to delivery care.

Direct communications with PD is the best form of information gathering about these incidents. PD has the responsibility of hazard mitigation on these incidents. Fire/EMS resources are support resources necessary to triaging, treating, and transporting the injured. Communication with PD Officers, face-to-face or via radio will provide direct information as to the containment and coordination of the location and access to the injured. Direct communication and coordination are the most important steps to determining where and when Fire/EMS resources can access patients in the safest manner.

A significant resource in establishing the critical factors for a violent incident is the Phoenix Fire Department Terrorism Liaison Officers (TLO, C958). The TLO's mission is to provide an on duty, 24#hour law enforcement liaison for fire units regarding any police activities. C958 is a trusted partner with law enforcement from all levels of government (Federal, State, County and Local). Their primary mission includes information management regarding law enforcement activities

## *Operations at Violent Incidents (206.01)*

---

and the safety, security and effectiveness of Phoenix Fire Department units in law enforcement hazard zones. For pre-planned incidents that have the potential for violence, C958 will establish communication with the participating law enforcement agency and develop a unified plan to provide adequate fire department support to the incident. The plan will include direct supervision and communication of fire units as well as effective management of fire department unit's safety. For unplanned incidents, on arrival, C958 will establish a liaison position with the jurisdictional law enforcement agency. The liaison is established to provide the incident commander real time information regarding critical factors, scene perimeters, police actions and coordination of police and fire activities. The Phoenix Police Department TLO (C958PD) is charged with establishing the same liaison position for the fire department.

### 800.4.2 RISK MANAGEMENT

It is critical that all hazard zone actions are based on a sound risk management plan. The ability to measure risk is only possible with adequate size up. Communication and coordination with PD is critical to size up and understanding the environment in which we are working. This allows us to utilize the risk management plan. The standard risk management plan that is used on the fire scene is perfectly suited for violent incidents.

- We will risk a lot, in a calculated manner, to save savable lives.
- We will risk a little, in a calculated manner, for savable property.
- We will not risk anything for what is already lost.

The use of this risk management plan will improve the incident commander's ability to provide a more predictable, safe environment to achieve our primary tactical objective of Life Safety. If it is possible for a crew or crews to enter a violent hazard zone with appropriate police protection to triage, treat and extricate injured persons as a part of a well-communicated plan, it should be done. This is a component of taking risk in a calculated, well-communicated manner.

It is important that crews are not lured into dangerous or uncontrollable situations to save nothing or something that is clearly lost. A firefighter that becomes injured or trapped due to uncontrolled violence is ultimately unable to do their job.

A component of Police Incident Command is the establishment of an inner and outer perimeter. The area within the inner-perimeter is the Hot Zone. Fire/EMS resources shall never operate within the inner-perimeter. The area between the inner and outer perimeter is defined as the warm zone. Fire/EMS resources can operate in this area to triage, extricate, and treat patients within a well# coordinated and communicated plan with PD. The inner and outer perimeter can be fluid and change as the hazard changes. The Incident Commander's ability and need to remain aware of any changes is critical. The Incident Commander must communicate and adjust the plan based on any changes made to the hazard zone (inner and outer perimeter). C958 can play an integral role to improving the communications with PD. C958 has access to encrypted and specialty radio channels that are not accessible for Command Officers and Fire Companies. C958 simply becomes a valuable technical advisor to the IC in these instances.

## *Operations at Violent Incidents (206.01)*

---

### 800.4.3 STRATEGY

Incident strategy is not just meant for the fireground. It should be utilized in all types of hazard zones. Strategy defines the operational posture of the incident. The strategy also defines our actions based on our location and proximity to the hazard.

As in fireground operations, the standard strategies for violent incidents are the same. We are either operating in an Offensive or Defensive strategy. As on the fireground, it is critical that we do not mix our strategies on the incident. There should be one, over-arching strategy for every incident.

An offensive strategy at violent incidents means entering a well-defined warm zone (between the inner and outer perimeter) to treat or extricate the injured based on the clearly communicated and coordinated information from PD as to the location of the injured. This strategy involves communications with PD, the incident commander, sector officers and other crews operating on the same scene. This is done by considering the same elements that are critical on the fire scene; including how are the crews entering the scene and getting to the patients, maintaining an effective exit plan and consistently evaluating the conditions or environment. This requires controlling the conditions within our power or exiting to safe refuge when we can't control them. Communications is critical for accountability and it ensures that subsequent arriving units understand the plan. The factor of operating in the Offensive Strategy under Marginal Conditions also applies to violent incidents. We only operate under Marginal Conditions for life safety. Units exit as soon as possible, usually when we obtain an all clear or conditions force us to change strategy. Accountability is imperative upon exit from the hazard zone.

A defensive strategy is defined by taking a posture outside of the hazard zone to stage until the scene is deemed safe or to establish a triage, treatment and transportation system ready to accept patients that have been removed from the hot zone. This strategy is taken when we have prolonged violent incidents or during episodes that are so volatile that PD is unable to ensure safe areas or corridors for our efforts. In this situation, our presence in the hazard zone may be detrimental to police activity or we simply cannot plan for our safety or retreat. Again, a firefighter that becomes injured or trapped due to uncontrolled violence is unable to do their job.

It is possible that an incident may require a change in strategy based on the conditions and actions of either the hazard or PD. In this case, just as in the traditional fireground, it is critical to recognize changing conditions. Once recognized, we must clearly communicate the change and verify an accountability process to ensure all companies understand the change in strategy and retreat appropriately. This means removing crews to safe areas and being ready to meet our tactical objectives from this position once a PAR has been obtained.

### 800.4.4 INCIDENT ACTION PLAN

Violent incidents are very fluid and dynamic. The incident action plan (IAP) must be safe, well communicated and continually evaluated against the conditions and the effectiveness of the actions. This requires an incident commander. Whether the incident commander is a company officer in the fast attack mode or a battalion chief in a command post, the IC must manage the plan



# Superstition Fire & Medical District

Consortium SOG Volume II

## *Operations at Violent Incidents (206.01)*

---

simultaneously with the work to ensure firefighter welfare and quality care. Direct communications with initial officers (any rank) is critical and the first steps of a unified command system. Just as in fireground operations, it is completely acceptable and necessary to initiate the Incident Command System from the fast attack mode in concert with our onscene PD counterparts.

As in fireground management, if the conditions and actions don't match the plan (IAP) or strategy, or the situation is not improving, a new IAP is required. The IAP must consider both firefighter safety and the effectiveness of the care. Law enforcement will not dictate a plan of action to our Fire Companies. It is the IC's responsibility to use the information that is gained through communication with PD to determine the best plan and coordinate that with the PD Officers working at the scene. Communicating any changes to the IAP insures that all units are working safely and within the same plan.

The IAP should always match the strategy. In an offensive strategy, firefighters will be actively entering the warm zone to protect life safety while consciously monitoring the conditions. In a defensive strategy, firefighters will identify what or who is lost, write it off and treat and transport everyone else exposed to the scene.

Violent incidents have the potential to require large amounts of resources. Depending on the potential and actual patient counts, upgrading these incidents as information becomes more available will be necessary. The complication of adding a mass casualty incident to a violent hazard zone should be considered in the initial size-up of these incidents. Standard mass casualty procedures apply if the tactical benchmarks can be met within an IAP that consciously accounts for firefighter safety.

The standard procedures for Level I and Level II staging are appropriate for these types of instances. Level I staging for single unit responses with PD should be utilized following standard practices. Level II staging requires active management by the Sector Officer with clear communications with the Incident Commander to best support the IAP. Staging in quarters is an acceptable option if the incident is within proximity or for long durations. However, staging in quarters should include being on the apparatus and actively monitoring Fire and PD radio channels for information regarding the incident and necessary response. Staging in quarters should not delay a company's ability to respond.

Level II staging should be utilized for 1st Alarm incidents or greater; or when it is impossible to establish a defined hazard zone upon the arrival of the initial companies. The incident commander should establish a Level II staging location in a safe location that allows company's access to the scene but remains clear of the potential hazard zone

### **800.5 COMMUNICATIONS**

The Phoenix Regional Dispatch System provides a direct link to all law enforcement agencies dispatch centers within the State of Arizona. Many Law enforcement agencies within the Central Region of Arizona are a direct connection via preestablished communications lines. It is the responsibility of the Phoenix Regional Dispatch System to take an active role in the managing the

# Superstition Fire & Medical District

Consortium SOG Volume II

## *Operations at Violent Incidents (206.01)*

---

information sharing for violent incidents during incidents when direct radio-to-radio or face-to-face communications are not possible.

Currently, the Phoenix Fire Department has access to the tactical radio channels for the following Police Agencies:

- (a) Glendale PD
- (b) Peoria PD
- (c) Surprise PD
- (d) Tolleson PD
- (e) El Mirage PD
- (f) Avondale PD
- (g) Scottsdale PD
- (h) Paradise Valley PD
- (i) Tempe PD
- (j) Chandler PD
- (k) Mesa PD
- (l) Gilbert PD
- (m) Apache Junction PD

This communication and coordination is critical to successful size-up and safe, effective operations on violent incidents of any size.

### **800.6 STRATEGIC LEVEL CONSIDERATIONS**

In the same manner, as on the fireground, a company officer is typically the initial incident commander (IC#1) for a violent incident. IC#1 is expected to operate at the strategic, tactical and task levels simultaneously until command has been appropriately transferred to a stationary battalion chief or shift commander (IC#2). This is a complicated task. It is necessary for IC#1 to process all the available information into the strategic decision making model to ensure the quality of care and firefighter safety is appropriate. The overall incident success is greatly improved when IC#1 can successfully process information accurately from the beginning. The best opportunity for accurate and timely information is direct communication with the PD Officers onscene. It is necessary to process this information with a pessimistic perspective and insure all actions are well communicated.

IC#1 should be cognizant of not only the initial incident evaluation but also the necessary actions for the other responding units. Safely staging resources until an appropriate size-up, strategy and plan can be formulated and then communicated is critical to incident success and firefighter safety. It is always easier to get companies into the hazard zone, than it is to get them out. The hazard zone on violent incidents can be dynamic and migrating rather than stationary.

## *Operations at Violent Incidents (206.01)*

---

IC#2 shall evaluate the incident in the same manner utilizing the same strategic decision making model to ensure the actions and the conditions are matching. This also increases the likelihood of a successful incident management and firefighter safety.

Direct communication with PD, either face to face or on the PD tactical radio channel is a critical factor to accurately managing the safety and effectiveness of fire department operations. When operating in the fast attack mode, IC#1 should ensure that they can communicate with PD on their tactical channel via portable radio. He/she can manage this very critical communication function or delegate to a qualified crewmember. Bottom-Line: If the incident commander is unable to get accurate, timely information regarding the hazard zone or the safety of the work environment, this may require a change in strategy and the removal of all fire crews from the hazard zone.

It is necessary to understand the mission of the Police Department when operating in a violent hazard zone. During an active violent incident, the main tactical objective for the police department is to eliminate or mitigate the hazard. This involves physically engaging the bad guy or bad guys and causing their surrender or forcefully eliminating the hazard. It is the fire department incident commander's job to ensure the fire department and the police department's tactical objectives can be done in the same proximity safely and effectively. In the event they cannot, the incident commander must remove the firefighters from the hazard zone until it is safe.

### **800.7 TACTICAL LEVEL CONSIDERATIONS**

Sector officers operating in violent hazard zone situations have the same responsibilities on the fireground. They must establish ownership for their geographical position or function-based sector and process their own decision model/size-up (all five steps) to meet the overall tactical objectives. This assessment is then communicated to the incident commander in the form of progress reports. This is standard to any hazard zone, and both captain level sector officers and battalion chief level sector officers can complete this. As in fireground hazard zone management, the use of battalion chief level sector officers is preferred simply from the stand point that the battalion chief and Field Incident Technician (FIT) can take a much more tactical level perspective due to not actively managing task level operations simultaneously to managing the sector. This allows for better communications and less distraction in evaluating conditions, actions and accountability.

Sector officers should also establish effective face-to-face communications with police officers or supervisors managing the areas in which the firefighters are working. Face to face communications should provide effective situational awareness and better understanding of the police department's strategy and incident action plan.

Sector officers should provide a resource assessment for the sector with concern for utilizing only enough resources necessary in the hazard zone to minimize exposure to the violent situation. Effectively establishing triage, treatment and extrication of the patients to a safer area of the incident for transportation is most desirable. Limited exposure to violence or hazards decreases the possibility for injury to firefighters or the disruption of treatment of the patients.

## *Operations at Violent Incidents (206.01)*

---

### **800.8 TASK LEVEL CONSIDERATIONS**

As with fireground awareness and safety, it is necessary for all firefighters to be responsible for their own safety. No incident command system or incident organization can out-perform bad personal decisions by the individual. It is necessary that firefighters remain aware of their surroundings, work together as crews to ensure each other's safety and communicate when things appear unsafe or rapidly changing.

It is critical that all members operating in any hazard zone function as a part of the incident organization and within a well-communicated plan. There is nothing safe about freelancing in any hazard zone. Everyone is accountable to themselves and their company officer. Each company officer is accountable to their sector officer. Each sector officer is accountable to the incident commander. This system is the best way to effectively manage the overall safety of everyone and the effectiveness of the overall hazard zone operations.

It is critical that each individual firefighter not be lured into dangerous or uncontrollable situations because of the police department or bystander's actions. All incident actions must be communicated to ensure the safety or security of areas or persons. Good intentions or an overly aggressive nature can easily lure individuals or crews into bad situations with significant consequences. Continual communications regarding situational awareness between crewmembers and their company officers is necessary.

Company officers should maintain and communicate simple and effective exit plans during operations in violent hazard zones. As in high-rise firefighting, continual management and awareness of areas of safe refuge are critical to firefighter safety. Once identified these areas should be communicated to the sector officer for situational awareness and sharing with other companies working within that geographical area.

### **800.9 UNFORESEEN OR UNPREDICTED VIOLENT SITUATIONS**

It is common for fire companies to, on a random basis, encounter situations that did not appear to be volatile or violent, but have become so. Quite often these situations surprise firefighters in the process of delivering service that has been done thousands of time before without incident. Historically, firefighters escaping without injury are usually because we can quickly over-power a situation or smoothly talk our way out of violence because of our good standing within the public. Neither is reliable or predictable enough to ensure any amount of success. The most effective means are true situational awareness and defensive tactics that limits our exposure to these scenarios.

The most effective actions when firefighters find themselves in an unpredicted, possibly violent situation is (run, hide, fight):

- Removing themselves to safety
- Communicate directly with PD over their tactical channel to request assistance
  - Communicating who, what and where
- Utilizing the emergency traffic button on our portable radios when it is not safe to speak

# Superstition Fire & Medical District

Consortium SOG Volume II

## *Operations at Violent Incidents (206.01)*

---

- Utilize any area of safe refuge or cover
- Only actively engage the aggressor as an absolute last resort
  - Fully commit to neutralizing the aggressor

The most effective method to ensure firefighter safety is to not allow us to be surprised or lured in to dangerous situations. This can be very difficult. When firefighters find themselves in a violent situation the safest thing to do is to remove themselves from the violence and retreat to safe refuge. Self# removal is not always easy. Firefighters should work in a minimum of pairs or even better as an intact crew to improve everyone's overall safety from violence. This will also improve maintaining situational awareness for all parties involved in the incident scene.

Active management of our environment and our proximity to patients is important to our overall safety. The key to close quarter interactions with patients is maintaining defensible space. Removing or coaxing patients to open areas or unconfined spaces can improve our defensible space. Due to the nature of our job, working near patients sometimes is necessary. Remain aware of their body language and communications. It may be reasonable to sometimes only treat emergent issues as an effective way to improve overall safety. Simply getting patients to an environment that firefighters can control (maybe with the assistance of PD) is important to reducing the overall exposure to violence. Furthermore, removing any items that may conceal weapons or eliminating dangerous items from proximity of the patient can significantly limit the overall exposure to violence. It is imperative that company officers and individual firefighters are continuously aware of their surroundings.

## Supervising Less Experienced Personnel (206.03)

### 801.1 PURPOSE

The purpose of this procedure is to describe the requirements necessary for supervising less experienced personnel at working incidents.

The integral part of safe operations at an incident site is that the fire company functions as a team, supervised by the company officer. The company officer is responsible for the supervision and welfare of all personnel in his/her company and other fire fighters assigned to his/her supervision.

It is important to recognize that fire fighters gain "experience" at different rates. Experience levels depend upon time on the job, number, type and intensity of past incidents, and the quality of supervision and training that the fire fighter has gained.

It is also important to recognize that inexperienced personnel caught in a hot, smoke-filled environment with zero visibility, or other hazardous or unfamiliar environment, can easily take inappropriate action resulting in injury or death to themselves or others.

With the arrival of a new or less experienced fire fighter to the company, the company officer--and all crew members assume responsibility for the new fire fighter.

For the purpose of this procedure, a "less experienced" fire fighter is defined as:

- (a) Probationary fire fighter.
- (b) Any member with less than two years total experience assigned to fire fighting duties.

It should be noted that two years fire fighting experience, does not necessarily qualify that individual as experienced. Fire fighters may still require direct supervision.

It will be the responsibility of the company officer to determine the experience level of all fire fighters assigned to his/her company through the following methods:

- Interview: Interview the fire fighter to determine time assigned to fire fighting duties, previous assignments, type and amount of prior experience.
- Evaluate: Evaluate the fire fighters proficiency in hose lays, SCBA, ladder, evolutions, etc. Determine the fire fighter's knowledge of fire fighting and safety procedures. Interview previous company officers on the fire fighter's past performance.
- Training: Provide frequent and appropriate training to improve skill levels and maintain proficiency.
- Follow-up: Provide follow-up evaluation and training. Evaluate the fire fighter's performance at each incident. Interview other fire fighters who worked with the fire fighter.

Those fire fighters determined to be inexperienced will be directly supervised by the company officer or a fire fighter with greater than two years total fire fighting experience.

# Superstition Fire & Medical District

Consortium SOG Volume II

## *Supervising Less Experienced Personnel (206.03)*

---

Direct supervision will be required at the moment the fire fighter enters an area that exposes the fire fighter to potential injury or death. Examples include:

- (a) Entering a building involved with smoke or fire.
- (b) Approaching a potential collapse area.
- (c) Potential explosion or flash fire.
- (d) Approaching a hazardous materials incident.
- (e) Entering an area where hazard line tape is present.
- (f) Any other area that could cause injury or death to the fire fighter.

The fact that a fire fighter meets the time in assignment criteria to be an experienced fire fighter does not relieve the supervisor of his/her responsibilities. All personnel at an incident will be supervised by and accountable to a company officer or command officer.

The experienced fire fighter, however, may be permitted, under appropriate and safe circumstances, to function at an incident without direct supervision of a company officer.

---

## Recruit Training Vehiculars (206.03A)

### 802.1 PURPOSE

The purpose of this procedure is to establish guidelines for the operations of recruit training vehiculars. The Fire Department recognizes that recruit vehiculars is a critical phase of the recruit's training, and allows the recruit to experience the actual work of a firefighter. This is done under the close supervision of Recruit Training Officers (RTOs), and it is conducted prior to the recruit leaving the Training Academy and reporting to his or her first probationary station rotation.

This procedure will also ensure the recruit gets a meaningful experience while maintaining a safe environment and allowing for a good communications link between the Training Academy and the Operations Section of the Fire Department.

### 802.2 COMMUNICATIONS BETWEEN TRAINING AND OPERATIONS

It is critical that the Operations Division is aware of recruit vehicular training and the battalions that this training will be occurring in. In the past, recruit-training companies have added on to incidents and the responding field companies and command officers were not aware of their presence. This can lead to confusion and could be dangerous to the recruits.

The responsibility of notification to Operations of any vehicular training from the Phoenix Fire Department Regional Training Academy (TA) will be the Division Chief of Training. The Division Chief of Training will notify the North, South and West Shift Commanders on all three shifts, via e-mail or telephone, of the dates and times that vehicular training will be conducted.

In addition, the Division Chief of Training will place a notice in the Buckslip and through department email and notify all members of the dates and times that vehicular training will be conducted. This should be done at least one week prior to the date of the training. The training companies should use the vehicle designation of Engines 96 through 99. These vehicle numbers are reserved for the TA and are recognized throughout the automatic aid system as training crews.

The RTOs of the individual training companies will notify the specific Battalion Chiefs of the battalions that the training vehicles will be operating in. For instance, if the vehicular engine will be operating in Station 30's first due, the RTO will notify by phone Battalion 8 and advise the Battalion Chief of the plans to train in that area.

The RTO also needs to contact the captain of the Engine and/or Ladder Company and inform them of the recruit-training vehicle in the area. This will give the assigned Company Officer a heads-up for the training vehicle, and to allow the Company Officer to plan to use the training vehicle in the most safe and positive manner.

If the training company plans to move to another battalion for extended operations, the RTO should call the respective Company Officer and Battalion Chief of the new area and inform them of the vehicular company's plans to operate in their area.



## *Recruit Training Vehiculars (206.03A)*

---

### **802.3 RECRUIT COMPANY'S OPERATIONS ON FIELD INCIDENTS**

Phoenix Regional Standard Operating Procedures M.P. 206.03 describes in detail the procedure of Supervising Less Experienced Personnel. This procedure should be understood completely by anyone involved in the supervision of recruit training companies. Some of the critical issues regarding recruit- training companies are the following:

- All Command Officers in charge of an incident that has recruit training companies operating on their incident should be careful of assigning the training crew to any dangerous or critical assignment. Remember that these training crews are usually two Company Officers and up to 4 recruits. This may be difficult to closely supervise the recruits while operating in a critical, fast moving assignment.
- The recruit training vehicles should avoid adding themselves on to incident many miles away from their current location. Driving code three many miles through city traffic increases the exposure of both fire personnel and citizens to unnecessary accidents, and the chances of the training vehicle getting on the incident scene in time to perform is low. The RTO may choose to add on and respond Code 2 outside their assigned response area to provide relief for companies working large/long term fires such as recycle or pallet yard fires.

### **802.4 TRAINING OPERATIONS OF AUTOMATIC AID AND NON-MUTUAL AID FIRE DEPARTMENTS**

On occasion, recruit training vehicles and crews from other fire departments will operate within the City of Phoenix. This may be done in attempts to have the recruits work in high traffic areas and increase the amount of responses and gain more experience. This is understandable but it must be done through a structured manner.

Any training crews operating inside the City of Phoenix must belong to the Automatic Aid system. This ensures that the recruit personnel and their company officers have training that is compatible with that of Phoenix fire crews. This compatibility will allow for safe and effective fire grounds operations. Any training crews that are from a system that does not follow Regional Standard Operating Procedures (Volume 2) as approved by the Regional Operations Consistency Committee (ROCC) or that is not a member in the Automatic Aid system will not be allowed to operate for training purposes within the City of Phoenix city limits.

Any non-Phoenix training academy vehicular that conforms to the Automatic Aid guidelines may operate within the City of Phoenix boundaries. The Chief in charge of Training for the respective agency should contact the Phoenix Fire Department Training Academy Deputy Chief at least four weeks prior to the commencement of training. The Deputy Chief of the Training Academy will contact the Shift Commanders and request permission for the outside agencies to conduct vehiculars for the desired dates and times. These times and dates will also be placed in the Buckslip and on department e-mail for all members. In addition, the RTOs of the individual training companies will notify the specific Battalion Chiefs of the battalions that the training vehicles will be operating in.

# Superstition Fire & Medical District

Consortium SOG Volume II

## *Recruit Training Vehiculars (206.03A)*

---

The communication of this procedure from Phoenix Fire Department to Automatic Aid departments will be through the Deputy Chief of Training of the Phoenix Fire Department. The Training Chief is aware of the other training programs within the Valley, and has established relationships with the other training chiefs.

For uniformity and recognition, any training vehicles from Automatic Aid fire departments should use vehicle designations that involve the numbers 96 through 99. The vehicle number may utilize the numbers of the respective department, followed by 96 - 99. For example, a Glendale training truck may use Engine 1599. A Tempe training truck may be Engine 2799. Since these numbers are recognized as training trucks, this would increase the chances of all officers identifying the company as a training crew and respond accordingly to this procedure and to M. P. 206.03.

---

## Station Safety (206.04)

### 803.1 PURPOSE

A large percentage of personnel injuries occur while participating in routine activities at or around the station. Most of these injuries could be prevented by observing proper safety practices and adopting a safety conscious attitude.

### 803.2 STATION MAINTENANCE

Many personnel injuries could be avoided through a policy of safety conscious station maintenance.

Efforts should be made to keep apparatus floors free from slippery substances and obstructions; water, oil, hydraulic fluid, etc. should be mopped up whenever accumulations appear, especially on the traffic areas around and between apparatus.

Station floors also must be free of slippery substances. Traffic route areas, hallways, stairs, etc., should be clear of unnecessary obstacles and obstructions.

### 803.3 GROUNDS MAINTENANCE

Safety precautions shall be observed when using power lawn equipment: mowers, trimmers, edgers, etc.

- The blade guard on power edgers and trimmers shall be serviceable and in the proper position for the intended use before operating.
- Safety goggles will be available and shall be utilized to provide eye protection from rocks, twigs and other propelled objects when operating mowers, edgers, etc.
- When trimming or pruning certain trees and bushes, gloves may be necessary to provide adequate hand protection. If gloves are needed, they shall be worn.
- Do not use defective equipment such as ladders with broken rungs, power equipment without the proper safety protection, etc. Repair or replace before use.

### 803.4 LIFTING/PULLING

Utilize the following proper lifting techniques when lifting moderate to heavy objects:

- Use your legs to lift--bend your knees.
- Keep your back straight.
- Do not twist your body while lifting--reposition your feet to avoid twisting.
- To lift heavy objects, get your body as close to the object as possible.
- Use of back support devices if previous back problems.

Heavy objects should ideally be stored at approximately waist level -- to prevent unnecessary lifting. Do not attempt to lift or carry more than you can easily handle -- if necessary get help!

## *Station Safety (206.04)*

---

When you are dragging or raising hose with a halyard from the hose tower, do not pull more than you can pull with relative ease -- if necessary get help!

### **803.5 PHYSICAL FITNESS**

One of the main objectives of the Physical Fitness Program is to lessen the frequency and severity of employee injuries by increasing the muscular stress and physical stamina of the body. To fulfill this objective, the intent of the phases and steps of the program must be understood by all participants.

The Physical Fitness Manual, like most Operations Manuals, is intended to be reread periodically.

- Are you doing all aspects of the program in the manner intended?
- Do you follow the program warm-up procedures?
- Do you follow the prescribed exercises as illustrated?
- Do you have a proper attitude and approach toward the program?
- Do you follow prescribed cooling down procedures?
- Do you have proper exercise shoes, etc.?

If you are in doubt about any aspect of the program, reread and follow the manual. It's your body, treat it right.

See Physical Fitness Manual.

---

## Electrical Substation Procedure (206.07)

### 804.1 PURPOSE

Incidents which require fire department personnel to enter electrical substations to rescue and remove persons in need of assistance present very serious potential dangers. In order to operate safely in these situations, special precautions must be taken and rigidly enforced.

All reported fires or explosions in substations should receive a 2-1 hazardous dispatch. The appropriate responsible utility company shall be immediately notified by the Dispatch Center. The Dispatch Center should also attempt to obtain information about the substation from the utility that may be beneficial to site operations and obtain an ETA on the utility's response to the scene.

It shall be the policy of the Phoenix Fire Department that no fire department personnel enter a substation. The first arriving company must attempt to gather all available information about the nature of the situation. Reconnaissance should be performed by looking over block walls or through fences. If no victim is located, the company should stand by and wait for the electric utilities troubleshooter to arrive. If a victim is located, personnel should attempt to evaluate the condition and position of the victim. If the victim appears to be stable, the crew should instruct the victim not to move and assume a stand-by posture to await for additional resources to arrive. If the victim is savable, but in a critical position, the company officer may elect to cut the lock on the gate and enter, keeping in mind the extreme danger that the rescue personnel will be exposed to.

Operations within substations shall be approached with extreme caution. Depending on the type of substation, maximum voltage ranges from 69,000 volts to 500,000 volts. The Fire Department has no equipment that can safely insulate personnel from these voltages. Direct supervision is required and all safety precautions and procedures shall be rigidly enforced. Operations shall be conducted in a manner which avoids premature commitment to unknown risks. A minimum amount of personnel needed to effect a rescue will be allowed to enter. Personnel must always keep in mind the reduced clearances and assume that all equipment inside fenced area is energized. Personnel must stay low, and carry tools horizontal with the ground and below waist level.

The fire department has no equipment that can safely insulate personnel from these voltages. If a victim is found to be in contact with electrical equipment, no attempt should be made to remove the victim until the representative from the utility deems it safe.

If rescue is deemed possible, Command shall assign a RIC unit with a 1:1 ratio to provide emergency assistance to the personnel in the substation. The team shall be standing by the entrance to enter if needed.

A "Lobby Sector" shall be established at the entrance/exit to control access to the confined space. Lobby Sector personnel shall collect accountability passports and record the assignments and entry times of all personnel entering the substation. A primary function of the Lobby Sector is to control the number of personnel and prevent crowding at the entrance to the substation. If fire or hazardous materials are involved, SCBA shall be worn.

# Superstition Fire & Medical District

Consortium SOG Volume II

## *Electrical Substation Procedure (206.07)*

---

The Fire Department Safety officer will respond to all incidents where a substation has been or may be entered. The Safety officer will act as liaison with the utility company representative. He/she will consult with Command on the safety measures and precautions to be taken in each case. Command will assign a Safety Sector officer to assume these responsibilities from the initial stages of the incident until the Safety officer arrives at the scene. The Safety Sector Officer and utility company representative shall evaluate the risks and make recommendations to Command. If the Safety Sector Officer judges that an operation is unsafe the operation shall be suspended.

## Operating Power Saws (206.05)

### 805.1 PURPOSE

When operating power equipment under emergency conditions, accident potential is high due to adverse operational conditions. A slight miscalculation or sudden unplanned move can result in a serious accident. Performance skill coupled with the use of common sense and the strict adherence to safety procedures can prevent accidents.

### 805.2 PERSONNEL PROTECTION

Full protective clothing shall be worn by those members operating, and by those members in close proximity to the operation of power saws.

The face shield shall be in position to provide eye protection.

To prevent accidents caused by moving belts, gears, chains, blades, etc., it is imperative that operator and guide have their protective clothing completely buttoned up.

### 805.3 OPERATING PROCEDURES

Carry the rescue saw with the engine stopped, the blade frontward and muffler away from your body.

Always carry the chain saw with the engine stopped, the guide bar and saw chain to the rear and the muffler away from your body.

Keep both hands on the control handles when operating the saw. Use a firm grip with thumbs and fingers encircling the saw handles.

Make sure of your footing before operating the saw.

Whenever possible, a team of two firefighters shall perform cutting operations. The firefighter operating the saw (operator) will be assisted and/or guided by the second firefighter (guide). The guide may use the sling in which the saw is carried as a safety harness to guide and assist the operator. (See Illustrations "A" and "B", "Safety Harness")



## Operating Power Saws (206.05)

---



The saw shall always be shut down when unattended.

Have a plan of action before putting the saw into operation; your plan should include:

- (a) Location and sequence of cuts and openings.
- (b) Wind direction. Consider its effect on the saw, exposures and personnel.
- (c) Your plan should provide for at least two (2) means of egress if possible.

Whenever possible, an officer should be present to supervise cutting operations and to assure compliance with safety procedures. The number of personnel should be limited to the minimal number required to sustain the operation. All other personnel shall be removed to a safe location until the operation is complete or assistance with the operation is needed.

Always place the safety guard in the proper position to provide protection for the use intended before operating the saw.

Power saw operations are safest when cutting on horizontal surfaces near ground level or on vertical surfaces near waist level.

Operating a power saw above chest height is extremely hazardous and should not be attempted as a normal course of action. This type of operation shall be conducted only under the direct order and/or under the supervision of an officer. The officer ordering this operation shall weigh heavily the value gained against the extreme hazard to personnel.

The use of a power saw from ladders is not recommended if there are alternatives.

The carrying strap (safety harness) shall be used to carry a saw while climbing a ladder so that both hands are free to grab the ladder rungs.



## *Operating Power Saws (206.05)*

---

Do not operate power saws in suspected flammable/explosive atmospheres.

When operating close to highly combustible materials, use care to prevent ignition from sparks. Side pressure or twisting of the blade when operating a rescue saw should be avoided. The saw should never be forced. If too much pressure is applied to the blade, the hazard of blade breakage (carbide tipped) or blade shattering (aluminum oxide or silicon carbide discs) is increased. A blade which breaks or shatters during cutting operations may cause serious injury to the operator, or to others in the area.

The saw cut should be only as deep as necessary. Deep cuts may weaken supporting beams and lead to collapse. The experienced operator will know when he has reached a beam by the sound and feel of the saw. The blade guard can be used to control the cutting depth of the blade (rescue saw).

If conditions permit, scrape gravel and debris from the path to be cut, in order to reduce the danger of injury from flying chips and loose materials. (It also will show the operator which way the rafters are running.)

When using the rescue saw to open metal buildings, doors, etc., where conditions permit utilize methods to eliminate the hazards of sharp edges. Consider making your cut in either an X design or a triangular design with the points bent inward. See illustration (c).

### **805.4 FUELING AND MAINTENANCE PRECAUTIONS**

Observe all safety regulations on the safe handling of fuel. When necessary to refuel, comply with the following:

- (a) The saw should never be refueled while the engine is running.
- (b) If fuel is spilled while refueling, wipe off saw before starting.
- (c) Do not operate the saw if there is a fuel leak, send it in for servicing.
- (d) Do not restart the saw in a small enclosed space after refueling.

Always keep equipment in good, clean, serviceable condition.

Examine the rescue saw cutting wheel for nicks or defects at the beginning of each shift and after each use.

Clean the wheel (blade) and both wheel washers when installing the wheel. Wheel blotters must be used between washers and wheel to compensate for irregularities in the wheel.

Care must be taken to assure that the abrasive saw blades do not become contaminated with petroleum based products. Such contamination may dissolve the resin which is used to bond the blade, causing the blade to shatter when used. New blades should be stored in plastic bags to insure cleanliness.

# Superstition Fire & Medical District

Consortium SOG Volume II

## *Operating Power Saws (206.05)*

---

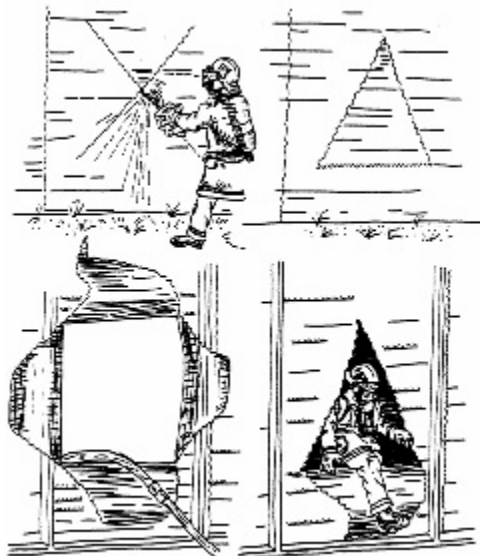

---

## Tank Farm (206.08)

### 806.1 PURPOSE

The Tank Farm, located southwest of the intersection of 51st Avenue and Van Buren Street and Swissport Fueling at 4200 E. Airline are major tactical hazards. Due to the degree of the hazards and the complexity of the occupancies involved, it requires special pre-fire planning considerations that are included in this procedure.

The Tank Farm serves as the primary distribution point for petroleum products in the Phoenix area. Most All of these products arrive at the Tank Farm by pipe line or by rail car and are delivered to the tanks operated by various companies and agencies.

Large quantities of products, primarily flammable and combustible liquids, are stored at this location and distributed to service stations and other users by tank truck or through additional underground pipelines.

The incoming pipelines are operated by Kinder Morgan Pipelines, Inc., which also owns and operates most of the main facility. A number of different companies and agencies store and distribute products from adjoining facilities. A piping manifold system provides for the distribution of products among the individual facilities. The central manifold is located on 53rd Avenue in the Kinder Morgan Pipelines yard in the middle of the Tank Farm area.

### 806.2 KINDER-MORGAN AND SWISSPORT PIPELINES

The pipeline system delivers products to the Tank Farm at a high rate of flow; the incoming flow rate may be up to 6300 GPM. An operator is on duty 24 hours per day at Kinder- Morgan who can shut down the flow if necessary. In the event of any major spill, including tank overfilling or a ruptured pipe, orders must be given to shut down the pipeline by the on duty operator.

To shut down the pipeline, Command should direct the Dispatch Center to contact Kinder Morgan Pipelines to relay this instruction. The telephone numbers are in CAD. It takes several minutes to fully stop the incoming flow.

A complex system of piping interconnects all of the facilities in the Tank Farm Complex, allowing products to be delivered or transferred. All of these lines connect to the manifold in the Kinder Morgan Pipelines yard. The piping manifold can be used for subsurface foam injection into designated storage tanks.

Swissport operates a 10-inch diameter pipeline that supplies aviation fuel to its tank farm located at 4200 E. Airline. This pipeline has a flow rate of about 1,200 GPM. The pipeline is routed along 55th Avenue to the Union Pacific railroad right-of-way, through downtown Phoenix, and terminates at Sky Harbor Airport. Swissport can stop the flow of the pipeline from its main terminal at 5555 W. Van Buren or at the Sky Harbor tank farm. Swissport staffs the Van Buren and Sky Harbor Airport tank farms with an operator 24 hours per day.

## *Tank Farm (206.08)*

---

### **806.3 LOADING RACKS**

Except for Swissport, there are truck loading racks at each facility in the complex. Product is transferred at 700 – 1,000 GPM into tank trucks at these racks. There is a potential for large spills and/or fires if a tank is allowed to overflow or if a line ruptures or becomes disconnected.

Many of the loading racks have automatic AFFF deluge sprinkler systems which are activated by heat or flame detectors with manual activation provided as back-up. In the event of a large spill at the rack, the deluge system should be manually activated to cover the spill.

The automatic deluge system should be shut down as soon as fire control is achieved. If after the stored foam supply is exhausted, the system will discharge plain water damaging the foam blanket. AFFF handlines should be in position when the system is shut down.

### **806.4 TANK STORAGE**

There are three different categories of large storage tanks in use at the Tank Farm complex:

- (a) Floating Roof: An open top tank with a floating cover on top of the liquid. (May also be covered by a geodesic dome).
- (b) Cone Roof: A fixed top tank.
- (c) Cone/Floating Roof: A tank with both a fixed roof and an internal floating roof

The greatest concern with a tank is the possibility of an overflow spill. Most tanks are equipped with high level alarm systems to reduce the risk of spills.

An ignited overflow spill will result in a major fire in the dike area around the tank as well as a fire at the surface level of the tank.

It is always important to control the spill fire before attempting to control the tank surface fire, since a spill fire would continue to re-ignite vapors coming from the tank. With the spill fire contained, efforts can be made to control the tank surface fire. The spill area must be secured with a foam blanket for the duration of the incident.

A floating roof, when in place, limits the amount of surface available to support a fire. If the floating roof is lost, due to an explosion or sinking, the fire can be expected to intensify rapidly.

Floating roof tanks may experience "rim seal" fires. These fires involve the seal area between the floating roof and the inside wall of the storage tank. The seals are constructed from synthetic rubber or plastic. The seal is about 8-12 inches wide, depending on the type of tank. These fires are generally controllable with small handlines or dry chemical extinguishers. In a cone/floating roof tank, the fire may be contained in the space between the floating roof and the fixed roof, out of the reach of hose streams.

When applying foam, care must be taken to avoid sinking or tilting the "floater." NEVER apply plain water onto a floating roof--it will probably cause the roof to sink.

Entry onto the roof of a floating roof tank can only occur after assessing the risk to our personnel and determining if the roof is constructed using an "inherently buoyant design." Floating roofs

## *Tank Farm (206.08)*

---

that are inherently buoyant are constructed of steel with multiple bulkheads that form liquid tight compartments.

The position of the floating roof in relation to the top of the tank shell should also be considered. A floating roof that is more than 5 feet below the top of the tank shell constitutes a confined space. If entry onto the roof is being considered as part of the incident strategy, the procedures for confined space operations outlined in M.P. 204.8 should be applied.

Subsurface foam injection, topside fixed foam chambers, and hydro-foam monitor nozzles are the preferred method to control a full surface fire. When an entire tank top surface area is involved, handline streams will not be able to penetrate the thermal column to reach the burning liquid surface. Large volume AFFF master streams are the only alternative to subsurface injection or fixed systems.

### **806.5 OPERATIONS CENTER - STATION 34**

In the event of a working incident inside the Tank Farm complex, an Operations Center will need to be established and announced. The Shell Oil USA Terminal Office on Van Buren Street would serve as a suitable Operations Center. Representatives of all companies operating within the complex will assemble at this location to be available if any action involving their facilities is necessary and to provide information or advice. The responsible party for the facility involved in the incident will report to the Forward Command Post.

Command will assign a Command Officer and at least one company to the Operations Center. The Operations Center will provide support as directed by Command. Complete sets of site plans, and photographs are maintained at Station 34.

All public contact, including P.I.O., and liaison functions will be conducted at the Operations Center, unless specifically needed at the Command Post. The Command Post will be located in the most appropriate position to direct tactical operations.

The first unit arriving at the scene of an incident at the Tank Farm shall provide the following information in the initial report:

- Specific location - name of shipper involved
- Type of incident - leak, spill, fire or no fire
- Extent of spill, leak or fire

The first unit arriving at the scene of an incident at the Tank Farm shall provide the following information in the initial report:

- Operation of any automatic fire protection, liquid level control or pipeline product delivery systems
- Tank number(s) and location(s)

## *Tank Farm (206.08)*

---

Command will direct Alarm to notify the 24-hour duty Operator at Kinder Morgan Pipelines of any working incident. If a major leak or spill is involved, the direction must be given to shut down the incoming pipeline flow.

Dispatch will also notify the responsible party for the involved property to respond. The Tank Farm has a call up system to notify all key personnel to respond to the designated Operations Center.

Initial actions should be directed toward the tactical priorities listed below.

- Action should proceed cautiously
- High level of safety
- Avoid committing personnel to dangerous situations

### **806.6 TACTICAL PRIORITIES**

Major incidents at the Tank Farm complex will involve either a leak or a spill of a petroleum product. The situation may or may not involve a fire.

The tactical priorities are:

- (a) Ensure that company and contract employees are not within a hazardous atmosphere or have the potential to be exposed.
- (b) Cover the spill with a foam blanket to control fire and/or prevent ignition.
- (c) Control potential sources of ignition.
- (d) Have a HAZ MAT unit monitor the foam blanket to determine its effectiveness.
- (e) Contain the spill or run-off.
- (f) Identify and control the source of the spill or leak.
- (g) Maintain foam blanket until product can be picked up.
- (h) Keep all personnel and vehicles out of the spill area.
- (i) Maintain an adequate volume of foam solution on scene for the duration of the incident.

NOTE: A large spill can create an extremely large vapor problem and may flash back from ignition sources at significant distances. While covering the spill to suppress vapors, the direction and extent of vapor travel must be determined.

### **806.7 FOAM APPLICATION**

When attempting to control a large flammable liquid fire, the strategy should be to wait until enough foam concentrate to control the fire is on the scene before beginning the attack. If the attack runs out of foam before the fire is controlled, all of the foam will have been wasted. The minimum foam solution supply and the total amount of foam water solution required for each storage tank has been calculated and is available in the Storage Tank Tactical Guidelines contained on Engine and Ladder companies assigned to Stations 34, 44, 24, 21, 4, and BC3.

# Superstition Fire & Medical District

Consortium SOG Volume II

## *Tank Farm (206.08)*

---

NOTE: Foam 34 carries approximately 400 gallons of Class A Foam and 200 gallons of Class B Foam. Foam Tanker 34 carries approximately 1,000 gallons of 3% AFFF-6% ATC concentrate. Foam 44 carries approximately 400 gallons of Class A Foam and 200 gallons of Class B Foam. If a fire involves an ethanol tank or other polar solvent, the foam proportioner must be set at 6%.

Fires which are controllable with the foam supply on hand should be attacked without delay. This applies to most spill fires and tank vehicle incidents. If the fire is too large to be controlled by the initial attack capability, Command should consider a holding action to protect exposures and prevent spread until additional foam supplies can be assembled and prepared for use.

Subsurface Injection: A system of connections is available to pump foam directly into the main piping manifold at the Tank Farm. The connections are located in the Kinder Morgan Pipelines property near the center of the complex. By opening valves and directing the flow, it is possible to direct this flow to designated tank in the complex and accomplish subsurface injection. This can be performed only with Foam 34. The details of the required connections and pre-calculated flow rates for each tank are carried on Foam 34.

Before beginning subsurface injection, it may be necessary to transfer product out of the involved tank to make room for product in the lines that will be pushed ahead of the foam. Company representatives **MUST** be contacted for instructions to transfer any product.

If subsurface foam application is being contemplated the following items should be considered:

- Subsurface foam injection cannot be used on ethanol or other polar solvents. The polar solvents will absorb the water in the foam.
- The volume of liquid in the pipeline must be displaced by the foam water solution. Pipeline volumes can vary from 8,000-25,000 gallons depending on their diameter and distance from the subsurface injection manifold.
- The inlet valve of the storage tank must be open.
- If the velocity of the foam water solution exceeds 10 feet/second in the pipeline, the water will separate from the foam, making it useless.
- Depending on the length of the line and the tank height, it may take 30-60 minutes of time from the time that foam water solution is pumped into the injection manifold until it reaches the burning surface of the tank.

Fixed Systems: Fixed piping is provided on certain tanks to provide direct delivery of AFFF, from Foam 34 into the tank. These systems will deliver foam onto the product via topside application at the tank. A Siamese connection is provided to allow the foam lines to be connected.

NOTE: FIXED FOAM SYSTEMS FOR SUBSURFACE SHALL NOT BE USED PRIOR TO CONSULTATION WITH THE RESPONSIBLE PARTY.

The use of these systems may require complicated operations to manipulate valves, drain lines or remove product. These operations require liaison and cooperation with the responsible parties.

Hose Streams: Foam (AFFF) may be applied through 1 1/2 inch handlines from all engine companies. Master stream capabilities are provided by F34 and FT34 as well as airport crash

## *Tank Farm (206.08)*

---

units. Foam 34 has the capability to supply hand- lines and/or master streams, including elevated streams on ladder trucks.

When using hose streams, caution must be taken to use a large enough line to penetrate the heat of the fire from a safe distance.

### **806.8 FOAM SUPPLY**

If the foam supply on hand at the incident scene is not adequate for the incident, Command should direct Dispatch to notify Resource Management to begin to assemble a larger supply. This shall be obtained from:

- Truck and Trailer at Station 34 stores 4200 gallons
- Fire Department Warehouse Mutual
- Aid Fire Departments Emergency
- Purchase from vendors

Because of the large foam demands required for ground spill fires, Command should consider assigning at least one company to assist Foam 44 and creating a Foam Sector. The Foam sector is responsible for ensuring that a sufficient volume of foam is available to control the fire and to assist in maintaining a constant supply during foam water solution application. The Foam sector is also responsible for ensuring that enough foam remains on-hand for continuous application if, after extinguishment, fire firefighters must enter into the spill area. At least 50% of the amount of foam required for extinguishment should be maintained available, especially if tank overhaul is required.

### **806.9 WATER SUPPLY**

The Storage Tank Tactical Guidelines contain water supply data for the tank farm at 51st Avenue/ Van Buren. Analysis of the data reveals that the hydrants within the complex may not provide enough water for both tank fire suppression and exposure protection. The public water mains on Van Buren and 51st Avenue have a greater available fire flow. Companies should consider using the public water mains for supplying water for foam-water application and using the hydrants inside the tank farm complex for exposure protection. The use of the water mains on Van Buren or 51st Avenue for foam water application should provide sufficient fire flow for roof collapse or ground fires.

### **806.10 EXPOSURE PROTECTION**

When exposure protection is required, large volume water streams should be used for reach and cooling capacity. Water application must be managed to avoid breaking-up foam blankets or increasing the problems of fuel spills.

Steam production should be used as a guide to protecting exposures: If steam is created when water strikes the surface of the tank, the need for protection is indicated. Tanks generally require little protection on vertical surfaces below the liquid level.



## *Tank Farm (206.08)*

---

Some of the tank farm facilities have fixed monitor nozzles that can be used to apply cooling water onto tanks that require exposure protection. These facilities are identified in the Storage Tank Tactical Guidelines book.

### **806.11 VALVE PROTECTION**

Product control valves on the storage tanks are beneficial because they can be used to route liquid from a fire-involved tank to an empty or partially full tank. Failing to protect these valves in the event of a ground spill fire may prevent tank farm personnel from routing liquid from fire exposed or damaged tanks. In the event of a ground spill fire that does not submerge the valve in liquid, a fire stream should be applied to each valve that may be subjected to heat damage. The use of protective streams will protect the operating components of the valves so that they are not damaged.

### **806.12 UTILITY CONTROL**

If disconnecting the electric power is considered as part of the incident tactics, confirm with the tank farm personnel the implications of this act. Disconnecting power can shut down transfer pumps used to remove spilled products at loading racks, cause motor operated valves on storage tanks to close which prevents subsurface foam injection, and disable controls for all the storage tanks.

### **806.13 TRAFFIC CONTROL**

One of the more likely events at the tank farms is a spill resulting from an accidentally overfilled tank. Given the volatility of the fuels, a large area may be covered with vapors that can be within their flammable range. Given the location of both tank farms, traffic control should be established early in the incident to limit the potential for vehicles becoming ignition sources.

For the tank farm at 51st Avenue and Van Buren Street, the minimum boundary for traffic control should be 59th Avenue to the West, 51st Avenue to the East, the Union Pacific railroad crossing to the South, and Van Buren to the North. Command should recognize that all of the trucking companies that transport fuel have access cards that control access gates along 53rd and 57th Avenues. These vehicles can access the tank farm area unless the major intersections and roadways surrounding the tank farm complex are blocked.

For the Swissport facility at 4200 E. Airline, the minimum boundary for traffic control should be 40th Street at Airline to the West and Highway 153 between Washington Street and University Drive to the East. The Union Pacific railroad to the North may need to be shutdown, as well as the parts of the Sky Harbor access roads and runways to the South.

---

## Protective Clothing Inspection Program (206.06)

### 807.1 POLICY

It is the policy of the Phoenix Fire Department to provide its members with protective clothing and equipment to safeguard them from injury when involved in Fire Department activities. The protective clothing and equipment shall be appropriate for the various activities and services the Fire Department members may provide.

The purpose of these Standard Operating Procedures is to establish a program for structural and proximity firefighting protective coats, pants, hoods, helmets, gloves and boots to reduce the safety and health risks associated with these items when they are poorly maintained, contaminated or damaged.

### 807.2 SCOPE

This document complies with NFPA 1851 Standard on Selection, Care and Maintenance of Protective Ensembles for Structural Fire Fighting and Proximity Fire Fighting, 2014 Edition.

This document describes the program parts, establishes program procedures and assigns roles and responsibilities to all uniformed members of The Phoenix Fire Department for implementing and maintaining the program.

It is the objective of the program to provide protective ensembles that are appropriate for their intended use.

It is the objective of the program to set requirements for the proper handling, care, maintenance and retirement of protective ensembles.

### 807.3 PROGRAM PARTS

Phoenix Fire Department has designated personnel who have been trained to provide in-house inspection and services including: (Per NFPA 1851 Standards)

- Advanced Inspection
- Complete Liner Inspection
- Cleaning and Decontamination
- Basic Repairs

Protective clothing inspections will use the following inspection criteria to evaluate the condition of protective clothing. Each item will be rated in at least one of the five categories:

- (a) New
- (b) Good
- (c) Fair
- (d) Exposed

# Superstition Fire & Medical District

Consortium SOG Volume II

## *Protective Clothing Inspection Program (206.06)*

---

### (e) Condemned

Cleaning and decontamination of soiled or contaminated ensemble elements must take place before additional inspection occurs. Cleaning and decontamination are important in maintaining the integrity of the gear and in reducing exposure to carcinogens.

The following elements should be checked as part of a routine inspection:

- Soiling
- Contamination
- Physical damage such as the following:
  - Rips, tears and cuts.
  - Damaged or missing hardware and closure systems.
  - Thermal damage (charring, burn holes, melting, discoloration of any layer).
  - Damaged or missing reflective trim.
  - Loss of seam integrity and broken or missing stitches.

Protective clothing inspections will be conducted at least one time annually, during Battalion turnout cleaning. All members are to inspect their turnouts as part of their daily morning routine and report any issue they may encounter. Each member is responsible for the cleaning, care and maintenance of each set of protective clothing ensemble, and also responsible for obtaining repairs when needed by following established Resource Management procedures.

Contaminated Protective Ensembles will be collected on a daily basis from fire stations with coordination through Resource Management. Resource Management will clean, inspect and repair, if necessary, any documented needs by the member turning in their ensemble. Resource will do their best to get the clean ensemble returned to the member before the start of their next shift.

Resource Management will track and document each set of Protective Ensemble by scanning every set into their database.

Protective ensembles that need to be replaced will be exchanged at Resource Management at the earliest opportunity. An electronic Lost, Stolen or Damaged Report(LSD) will need to be filled out by the member receiving the new ensemble. To initiate any PPE issue contact Turnout program manager for repair and or replacement at 602-495-5151.

### **807.4 HELMETS**

Helmets shall be maintained reasonably clean with proper company numbers in place. Face-shield, chin strap, ear flaps and suspension shall be in good condition.

Cleaning:

- Separate shroud (ear/neck protector) from helmet and tag for identification.

# Superstition Fire & Medical District

Consortium SOG Volume II

## *Protective Clothing Inspection Program (206.06)*

---

- Place shroud in soak tank for 30 minutes, then wash in extractor. Be sure to cover and protect Velcro so it doesn't damage other PPE equipment while washing.
- Spray and scrub with a sponge or light duty cleansing pad with fire departments approved PPE cleaning solutions.
- Thoroughly rinse entire helmet 2-3 times.
- Heavily soiled helmets can be soaked for 30 minutes in soak tank. Then scrubbed with a sponge or light duty cleansing pad if needed.
- Thoroughly rinse entire helmet 2-3 times.
- Helmets shall be air dried.
- Shrouds (ear/neck protector) shall be air dried.
- Properly identify the correct helmet and shroud and reassemble.
- Use a mild detergent with a pH level from 6.0 to 10.5 (look for documentation on detergent that it has been tested for PPE).

Replace:

- Severely stained or split face piece.
- Helmet with visible cracks.
- Helmet which is warped or bubbled from exposure to heat.

NOTE: All items constructed from thermoplastics are susceptible to ultraviolet and chemical degradation. When the helmet loses its surface gloss and the surface begins to flake away, this chemical degradation has occurred. During inspections, helmets will be checked for these conditions and the shell will be replaced immediately if they are evident.

### **807.5 PROTECTIVE HOODS**

- Protective Hoods - Members should utilize the Hood Exchange Program.
- Should be cleaned with NFPA 1851 approved cleaner.
- Hoods that have holes, tears, are stretched out or that have visible burns should be replaced.

### **807.6 GLOVES**

Cleaning- Should be cleaned with NFPA 1851 approved cleaner.

Replace:

- Stiff or rigid gloves.
- Stitching worn or rotten.
- Glove insulation is worn through.
- Leather split.

# Superstition Fire & Medical District

Consortium SOG Volume II

## *Protective Clothing Inspection Program (206.06)*

---

- Gloves with holes or tears in them.
- Gloves that do not fit properly.
- Gloves which are not Fire Department approved.

### **807.7 TURNOUT COAT AND PANTS OUTER SHELL**

#### Cleaning:

- Separate layers of Garment Ensemble.
- Spot treat heavy soiled areas with approved spotters/cleaners.
- Close all closures on coat and pants (outer shell).
- Load machine to the capacity recommended by machine manufacturer.
- Use a mild detergent with a pH level from 6.0 to 10.5 (look for documentation on detergent that it has been tested for turnouts).
- Wash with machines that have an extract speed of less than 100g force if possible.
- If the machine has programmable cycles, then wash on the appropriate cycle for the element being washed (outer shell vs. liner).
- Remove gear from machine and inspect and rewash if needed.

#### Repairs:

- All repairs requiring stitching must be made with Nomex thread.
- Broken snaps.
- Rivets pulled loose from fabric and from the objects they secure.
- Suspenders, snaps, and leather eyes which are broken or elongated.
- Stitching missing.
- Holes or rips in shell of garment.
- Frayed or worn collars.
- Ripped liners.
- Reflective stripes which are burned, cracked, melted or torn.
- Wristlets that are torn or stretched. Replace:
- Coat and pant no longer fits.
- Inspected and does not fit matrix cost for repair.
- Older than 10 years.

### **807.8 TURNOUT COAT AND PANT LINER**

- Separate layers of Garment Ensemble.

# Superstition Fire & Medical District

Consortium SOG Volume II

## *Protective Clothing Inspection Program (206.06)*

---

- Spot treat heavy soiled areas with approved spotters.
- Turn Liner inside out ...close all closures on coat and pants.
- Load machine to the capacity recommended by machine manufacturer.
- Use a mild detergent with a pH level from 6.0 to 10.5 (look for documentation on detergent that it has been tested for turnouts).
- Wash with machines that have an extract speed of less than 100g force if possible.
- If the machine has programmable cycles, then wash on the appropriate cycle for the element being washed (outer shell vs. liner).
- Remove gear from machine and inspect and rewash if needed.
- Note: water temp shall not exceed 105 degrees F.

### **807.9 BOOTS**

- Should be cleaned with NFPA 1851 approved cleaner.
- Boots that are cracked, have holes in them, or don't fit should be replaced.

## Youth Firesetters Intervention Program (206.10)

### 808.1 DESCRIPTION OF PROGRAM

The Phoenix Fire Department's Youth Firesetter Intervention Program has taken a positive approach in its efforts to stop youth firesetting. A goal to stop firesetting in our community by youths has been established. Assistance and support to the community is being offered. This is accomplished through investigation, identification, assessment, evaluation, education, and appropriate referral to mental health services described in the following M.P.

### 808.2 ENTRY INTO PROGRAM

#### 808.2.1 FIELD CAPTAIN

If a youth firesetter is identified at the fire scene, the Field Captain can forward an electronic referral via the fire intranet or complete a Youth Assistance Referral form 91-57D which should be carried on each apparatus at all times. This form is then forwarded to the Youth Firesetter Intervention Program in Urban Services. A follow-up letter will be returned to the referring person via email.

If evidence at the fire scene (witnesses, type of fire, etc.) indicates a youth started the fire, the Captain must report this youth firesetter involvement on the Incident Encounter Form.

#### 808.2.2 STATION WALK-INS

If a family comes to a fire station with their children who have been involved with firesetting, contact the Youth Firesetter Intervention Program; office hours are from 8:00 a.m. to 5:00 p.m., Monday through Friday, phone 602-262-7757. If the situation appears to be a crisis, contact the Alarm Room for an appropriate referral.

NOTE: TOURS OF THE FIRE STATION ARE INAPPROPRIATE AT THIS TIME. This tends to be viewed by children as a reward for negative behavior of setting fires.

#### 808.2.3 WHEN TO CALL AN INVESTIGATOR

Fire Captains should call an investigator any time there is evidence of arson. If there are witnesses and/or suspects at the scene with information that could identify the youth firesetter.

Also, request an investigator if the fire is of unknown origin or the cause cannot be determined. If the fire was set intentionally and the child is 8 to 18 years old an investigator needs to be notified. A referral to the Juvenile Court Center will be made if the youth is charged with a misdemeanor or felony. The court will mandate the youth to the diversion program for first time offenses. This program consists of two components: fire safety education and consequences of firesetting, along with seven sessions of counseling. Youth charged with felony arson or repeat offenders will be referred to the Maricopa County Attorney's Office for prosecution.

When the investigator determines the fire was accidental due to curiosity, experimentation or negligence and was not intentionally set, the youth is typically not referred to the Juvenile Court Center. The investigator will make a referral to the Youth Firesetter Intervention Program and the family will attend the Youth Fire Safety Class on a voluntary basis.

## *Youth Firesetters Intervention Program (206.10)*

---

### 808.2.4 FAMILY REFERRAL

When a family is referred to the Youth Firesetter Intervention Program, a phone interview is conducted to determine the severity of the problem. If the child is curious or experimenting with fire, a referral is made to the Youth Fire Safety Class. In addition, if the problem seems to be a crisis situation, a referral is made to a mental health professional. The family is sent an invitation to the Fire Safety Class along with some information on fire safety.

### **808.3 INTERVENTION STRATEGIES**

#### 808.3.1 YOUTH FIRE SAFETY CLASS

The class is held one Saturday or one Thursday night a month at a Phoenix Fire Department facility. A Youth Firesetter Intervention Program team member instructs the class. The morning classes are held from 9:00 a.m. to noon for children ages 3 through 7. The preschool class is for children 3, 4, and 5. The 6 and 7-year-olds attend a separate class. Both morning classes teach fire safety behaviors.

The afternoon class is held from 1:00 to 4:00 p.m. for youth ages 8 through 12. This class addresses the consequences of firesetting as well as responsibility issues incurred with firesetting. All classes are available at no cost to the family and are voluntary. Parental attendance is strongly recommended. The Thursday evening class is held from 6 to 9 p.m. for youths 8 through 17 years of age. The class addresses the consequences of firesetting as well as the responsibilities incurred with firesetting. In this class the students discuss Arizona Arson and Fireworks Laws, and the definitions for felony and misdemeanor.

#### 808.3.2 COUNSELING

If the family is experiencing a severe problem with firesetting, the caseworker will refer them to a mental health professional. The counseling component consists of at least seven sessions. The provider will work with the client to investigate existing insurance. If no mental health insurance is available through the client, budgeted funds from the Phoenix Fire Department will be used. These visits are voluntary.

#### 808.3.3 DIVERSION PROGRAM

When an investigator makes a referral to the Juvenile Court Center and the youth is charged with a misdemeanor, he/she may be eligible for the diversion program for first time offenders. This program consists of a three-hour class on the third Thursday of each month. A Youth Firesetter Intervention Program team member teaches the class. The primary focus of the class is on consequences of firesetting; i.e., life and property, misdemeanors, felonies and the effects on the fire service.

The youth is also referred to a mental health professional for at least seven sessions of counseling mandated by the Juvenile Court Center. Both components must be completed for credit. Youths charged with felony arson crimes and/or repeat offenders are not eligible for the diversion program and will be referred to the Maricopa County Attorney's Office for prosecution.



## *Youth Firesetters Intervention Program (206.10)*

---

### **808.4 COMMUNITY SUPPORT**

#### **808.4.1 COMMUNITY ADVISORY PANEL**

This group meets on a quarterly basis to discuss the problems of youth firesetting throughout the community. Their main objective is to reduce firesetting and make other agencies aware of the program. This group involves Child Protective Services, police, Juvenile Court Center, schools, mental health providers, burn center representatives, insurance companies, etc.

#### **808.4.2 URBAN SURVIVAL**

The Urban Survival curriculum is utilized in many schools throughout Phoenix. Often, the Community Education Specialists (Fire Pals), along with school staff, have contact with firesetter's. The curriculum includes an explanation of firesetters and information for further assistance regarding entry into the Youth Firesetter Intervention Program.

### **808.5 PROGRAM PARTICIPANT'S RESPONSIBILITIES**

#### **808.5.1 FIRE MARSHAL**

Oversees all programs in the Division of Urban Services.

#### **808.5.2 PROGRAM MANAGER**

Manages all elements of the Youth Firesetter Intervention Program. Is greatly involved with the community. Seeks grants to fund the mental health component.

#### **808.5.3 DEPUTY CHIEF - INVESTIGATIONS**

Oversees referrals from Fire Investigators to the Youth Firesetter Intervention Program. Works with the Program Manager to provide ongoing training.

#### **808.5.4 DEPUTY CHIEF - COMMUNITY INVOLVEMENT**

Supervises all elements of the Youth Firesetter Intervention Program. Interacts with and supports the Community Advisory Panel.

#### **808.5.5 FIRE INVESTIGATOR**

Responds to youth set fires when requested by a Fire Captain. Has the power to arrest if the fire was set knowingly, with intent, and the youth is between the ages of 8-18; a referral will be made to the Juvenile Court Center.

#### **808.5.6 YOUTH FIRESETTER INSTRUCTOR**

Trained personnel are responsible for teaching the scheduled Youth Firesetter Intervention classes outlined in Section III, which include the Youth Fire Safety Class and Juvenile Court Center Diversion Program. The Instructor attends training sessions, which include quarterly meetings, and seminars.

They are also involved in updating and improving ongoing Youth Firesetter Intervention Program curriculum, new teaching techniques, and materials.

# Superstition Fire & Medical District

Consortium SOG Volume II

## *Youth Firesetters Intervention Program (206.10)*

---

### 808.5.7 CASEWORKER

The caseworker receives and processes all referrals regarding juvenile firesetters. An intake form is completed over the phone with the family to determine the severity of the problem. Referrals are then made to an educational class and/or to a mental health professional for counseling. The caseworker also works with the Public Education Specialist to update and improve Youth Firesetter Intervention Program curriculum, new teaching techniques and materials.

## Africanized Honey Bees (206.14)

### 809.1 PURPOSE

The purpose of this procedure is to outline a process by which Fire companies will approach and manage an Africanized Honey Bee (AHB) attack.

### 809.2 DISPATCH

When the Dispatch Center receives a call for AHB attack, two fire department units (one being an ALS unit and one ladder company) and a Battalion Chief should be dispatched. They shall proceed Code III to the scene and arrive being careful not to commit themselves in the path of the source of bees -- approximately 150' from the colony. Firefighters shall don full protective clothing.

### 809.3 ON-SCENE

Upon arrival at an (AHB) incident site, a rapid evaluation should be made by the first arriving fire company officer and the following activities implemented:

- Determine if there are any victims which will require rescue and/or medical treatment.
- Designate a Level II staging area for subsequent arriving fire department units and/or other agencies which are also responding.

Once on the scene, three crew members shall don a helmet, their turnout coat, gloves, and bunker pants. No SCBA is necessary. Ankles and waist shall be taped tight to prevent bees from crawling up the chest or legs. The firefighters shall don bee veils over their helmet and upper chest.

### 809.4 APPROACH

A quick attack 1-1/2" hose line shall be pulled and hooked to the apparatus AFFF foam system. 1-1/2" line shall be pumped at 200 psi at 95 gpm. The hose line shall be pulled by the firefighter at a quick pace towards the affected patient, with a full fog pattern on the nozzle -- sweeping the air surrounding the firefighters and patient. The patient should be quickly picked up while at the same time sweeping the surrounding air with the AFFF foam line. The foam shall continue to be sprayed into the air and on the firefighters and patient while the firefighters retreat to a minimum safe distance of approximately 150 feet from the swarm. At this time, it should be reevaluated if the area retreated to is far enough away to begin more definitive treatment of the patient.

### 809.5 SECURING THE AREA

The AFFF will kill the AHB within approximately 60 seconds of contact. The AFFF should be used to kill the swarm after patients have been rescued. The same sweeping motion should be used to approach the bee colony completely flooding the hive with the AFFF hose line. This is an acceptable action to prevent further exposure to multiple bee attacks.

# Superstition Fire & Medical District

Consortium SOG Volume II

## *Africanized Honey Bees (206.14)*

---

### **809.6 RECEIPT AND PROCESSING OF CALLS FOR ASSISTANCE**

Upon receipt of a call for an Africanized Honey Bee (AHB) incident the call taker shall solicit information from the calling party to determine appropriate action.

Information gathered shall include:

- Location of incident.
- Call back number.
- Has anyone been stung or is anyone being stung now and the number of persons involved.
- Is the incident in close proximity (200' or less) to a school, day care center or other building with numerous occupants, especially children.
- Name and address of school, day care center, or other building if applicable.
- Specific location of the bees (i.e., in drain pipe in alley; in barbecue pit in back yard; in mail box in front of home).

If the incident is in close proximity to a school, day care center, or other building with numerous occupants, the school principal, day care owner, building manager, etc., shall be contacted and advised to keep all building occupants indoors and to close all external openings until the (AHB) incident is terminated.

---

## Police Department SAU Operations (206.09A)

### 810.1 PURPOSE

This procedure describes the response, deployment and communications model of fire department companies to a request for assistance from the Phoenix Police Department's Special Assignment Unit (SAU).

In order to provide for the highest level of customer service and to ensure for the safety of officers on scene of an SAU operation, the Phoenix Police Department may request assistance of the fire department for standby medical assistance during special incidents requiring the deployment of the Police Special Assignment Unit (SAU). These incidents may include barricade and hostage situations, serving of warrants, "drop houses" etc. This procedure does not necessarily apply to incidents where injuries have already occurred. When emergency medical stand by is requested by a Phoenix PD SAU supervisor through Phoenix Fire Alarm, the on duty Car 958 Captain (Terrorism Liaison Officer) and the designated PD TLO should immediately be contacted via telephone or pager to contact the Phoenix Fire Alarm Room. During the majority of SAU operations, the C958 Captain will have already been briefed on the operation prior to Alarm Room personnel being contacted. However, no matter how the request for fire department stand by is obtained, it is CRITICAL that information be shared between Phoenix PD, C958 and the on duty Deployment Battalion Chief, in order to maintain situational awareness and to provide adequate resources. There may also be instances when other local, county and State law enforcement agencies will request Phoenix Fire resources to stand by for SAU operations within the City of Phoenix. When these requests are received, the same approach will be followed.

### 810.2 COMMUNICATIONS

Due to the critical need for stealth in certain police operations and easy public access to public safety radio communications, all fire department communications on Police SAU incidents will be conducted primarily through C958 on an encrypted radio channel. All pertinent information regarding staging locations, target address, and safety issues will then be relayed to the Company Officer or Command Officer that will be on scene as stand by. If the Company Officer's BC has not been dispatched, he/she must be notified and briefed on all pertinent information. This communication can be made prior to the deployment and staging of resources over direct telephone line, MCT and/or face-to-face whenever possible. Units shall avoid any radio traffic in regards to the nature of the incident, address, etc. The Alarm Room TRO and/or Supervisor will also be made aware of this information for accountability and tracking purposes. The Alarm Room shall also make all appropriate notifications. Whenever possible, the C958 Captain and the PD TLO will attend the SAU briefing where the majority of the information will be shared. If time does not permit for a formal briefing to be conducted, C958 will make contact with the on scene Phoenix PD Supervisor to obtain all necessary information pertaining to the operation. Due to the fact that the C958 Captain is privy to law enforcement sensitive information, only information that is CRITICAL to the safety and welfare of fire department personnel on scene should be shared.

# Superstition Fire & Medical District

Consortium SOG Volume II

## *Police Department SAU Operations (206.09A)*

---

### **810.3 DEPLOYMENT**

The nearest ALS fire company and rescue company will be dispatched to police SAU operations anywhere in the city. Response will be CODE 2 unless Code 3 is requested by C958 via the Alarm Room due to extended response times or critical events that may have unfolded at the SAU operation.

The Deployment Battalion Chief and/or supervisor will notify the on duty Shift Commanders and the appropriate BC to apprise them of any situation that changes in complexity or severity.

The C958 Captain will act as the initial Incident Commander on scene and will establish a unified command with the appropriate police department supervisor. CRITICAL NOTE: C958 will act as the Command and Control component on scene and will provide strategic direction for all fire department resources staged and/or deployed on scene. The main role of the C958 Captain is that of Liaison between Phoenix PD and Phoenix Fire resources. In the event that the operation changes in size, complexity and/or severity, C958 shall request appropriate resources and a Command Officer should be requested to assume the Command and Control piece for fire resources. For long-term, low-risk situations, C958 has the option to stage fire resources in quarters until SAU is prepared to engage in high risk activities. C958 shall keep the Deployment Battalion Chief and/or supervisor apprised of site operations to ensure adequate safety, support and situational awareness. For situations of serious nature or complexity, the on scene Command Officer will assume Fire Command and remain in constant communications via C958, with Police Command. All efforts should be made to establish a single Unified Command location to enhance safety and operations.

At no time should C958 or any other fire department personnel operate within an active “law enforcement inner perimeter”. Inner perimeter activities are extremely dynamic and fast moving with the potential to escalate quickly. An inner perimeter is defined as a forward and isolated zone where law enforcement officers are in tactical positions with protective gear and weapons engaged and their primary purpose is mitigating a hostile and/or violent incident or suspect.

### **810.4 ON-SITE OPERATIONS**

Responding companies will stage in a safe location from the scene, outside the Police control perimeter, and out of the line of any possible gun fire. Once the “target address” is obtained by C958, he/she will determine a safe and secure staging location for fire resources. C958 will then inform the Alarm Room of the “target address” and request a premise alert for a minimum of one/quarter (1/4) of a mile for the address. This zone will allow for PD evacuation zones and routes, encompasses adjoining neighborhoods, large occupancies (apartment complexes, shopping malls, commercial buildings etc.) and provides a buffer zone for active shooter scenarios. In this instance, it is crucial that the closest Battalion Chief and Shift Commander be notified immediately via the Alarm Room. The premise alert will ensure that no other outside fire resources are dispatched into the location. In the event of an incident being dispatched in proximity to SAU operations, the Alarm Room will contact C958 to determine if the area is safe for fire department units to continue response. If conditions dictate a response, the closest Battalion Chief should be

# Superstition Fire & Medical District

Consortium SOG Volume II

## *Police Department SAU Operations (206.09A)*

---

dispatched to manage the deployment of resources and to interact with PD to provide field force protection. If the on scene Command Officer deems it necessary, upgrading to a Tiered Response should be considered with the Shift Commanders making final determination.

If the medical standby is longer than 2 hours, a rotation of companies should be considered. C958 will arrange a relief schedule in cooperation with Dispatch and Deployment.

### **810.5 ADDITIONAL RESOURCES**

The Rehab Unit may be dispatched to the Fire staging location, Code 2 if requested by C958 or the Command Officer on the scene. Personnel assigned to the Rehab Unit will contact C958 or the IC on scene and work under their direction. The Rehab unit will remain on-site unless needed for a more significant incident elsewhere. Phoenix PD also utilizes the services of Phoenix Fire CR Vans occasionally. CR Van personnel are utilized for assisting with families, customers or “crime victims” that may be impacted by the SAU operations. In the event that a CR Van is requested to respond to the scene by PD, C958 will be their point of contact to ensure the scene is secure. At no time should CR Van personnel be dispatched to an SAU operation without C958 knowledge and/or advisement.

### **810.6 SAFETY**

Fire department deployment to SAU operations is for standby medical assistance only should a police officer or civilian be injured. Fire personnel WILL NOT become directly involved in law enforcement assault operations. Fire personnel WILL NOT enter an area that is not secure and/or safe to enter. If the area is not safe, the police department may have to deliver the patients to Fire personnel at the perimeter. The safety of the scene should continually be assessed by C958 and any Company/Command Officer that is on scene.

Occasionally, SAU personnel may make special requests for equipment that fire department units have access to (ladders, TIC cameras, forcible entry tools etc.). These requests should be considered on a case by case basis and units will cooperate if the request is appropriate, after consulting with C958 and the Battalion Chief.

Should an unexpected event occur (i.e., sudden unexpected gunfire injuring a person), C958 or Command Officer will request the appropriate additional resource (i.e., additional rescue, 2-1 medical, etc.). All efforts should be made to ensure that units respond and stage to a safe staging location away from SAU operations, prior to entering the scene. When feasible, C958 shall also request the response of additional TLO's to assist with on scene Intelligence and Operational activities.

Should a planned assault be scheduled by SAU, the appropriate stand by resources should be requested prior to the assault action. Coordination of these resources should be handled by C958 in cooperation with the Deployment Battalion Chief.

# Superstition Fire & Medical District

Consortium SOG Volume II

## *Police Department SAU Operations (206.09A)*

---

### **810.7 OUT OF JURISDICTION SAU OPERATIONS**

Due to the fact that Phoenix PD officers have state-wide jurisdiction, Phoenix PD SAU occasionally will engage in operations (search warrants) outside the City of Phoenix. In the event this occurs, the SAU Supervisor may request that fire department resources be coordinated with that respective jurisdiction, utilizing C958 as the Liaison. C958 will make efforts to contact the agency's TLO (if applicable) and coordinate the appropriate medical response. C958 has the option to respond with the PD TLO out of the City to assist with coordinating the fire resources for Phoenix PD SAU. Once an SAU operation is planned in another jurisdiction and fire resources will be utilized for medical stand by, C958 shall communicate this to the Deployment Battalion Chief. The respective Command Officer (Operations) and TLO for that agency should also be contacted and made aware of the operation.

Some SAU operations may also occur outside the reaches of the Valley-Wide Automatic Aid Region, which is the responsibility of the Phoenix Fire Alarm Room. If SAU operations are planned in these locales, C958 will advise the SAU supervisor that the standard medical stand by that is normally available, may not be available in these distant jurisdictions. C958 will still make efforts to contact local fire/EMS providers and act as a Liaison between SAU and these local agencies. C958 may also consider placing a medical helicopter (Ranger 41, Native Air etc.) on stand by if feasible. Helicopter standby will be coordinated between the Authority Having Jurisdiction (AHJ) and the Phoenix Fire Alarm Room. In addition, C958 and the AHJ shall work together to establish an appropriate Landing Zone.

Due to limitations in communications, interoperability and consistency in out of region SOP's regarding medical helicopter operations, the responsibility should be upon that of the home fire/EMS agency to coordinate Command/LZ responsibilities. C958 will continue to function as the Liaison between the agency and Phoenix PD SAU and assist with direction as conditions dictate. Except in extreme circumstances (critically injured police officer) and in a designated "secure" treatment sector, C958 should refrain from initiating treatment. Initial medical care should be initiated by the home fire/EMS agency and when available, Phoenix PD EMT's assigned to SAU entry teams.

**CRITICAL NOTE:** It is NOT the standard practice to dispatch and deploy Phoenix Fire Department ALS/BLS units and rescues outside the Automatic Aid system. Requests for PFD units to respond outside the Automatic Aid system will be made through the Phoenix Fire Deployment Battalion Chief along with coordination from the on duty Shift Commanders. Phoenix PD SAU supervisors should be made aware of limitations when operating under these conditions and locations.



---

## Police Assistance/Explosive Materials (206.09)

### 811.1 PURPOSE

The purpose of this procedure is to establish guidelines for the dispatch, response, deployment and communications model of Phoenix Fire Department resources and members assisting the Phoenix Police Department with the disposal of explosive materials and/or devices.

In order to provide for the highest level of customer service and to ensure for the safety of officers on scene of an EOD (Explosive Ordinance Disposal) operation, the Phoenix Police Department may request assistance of the fire department for standby medical assistance during special incidents requiring the deployment of the PPD Bomb Squad. These incidents may include “suspicious packages or letters, bomb threats etc. This procedure does not necessarily apply to incidents where injuries have already occurred. When emergency medical stand by is requested by a Phoenix PD Bomb Squad supervisor through Phoenix Fire Alarm, the on duty Car 958 Captain (Terrorism Liaison Officer) and the designated PD TLO should immediately be contacted via telephone or pager to contact the Phoenix Fire Alarm Room. During the majority of EOD operations, the C958 Captain will have already been briefed on the operation prior to Alarm Room personnel being contacted. However, no matter how the request for fire department stand by is obtained, it is CRITICAL that information be shared between Phoenix PD, C958 and the on duty Deployment Battalion Chief, in order to maintain situational awareness and to provide adequate resources. There may also be instances when other local, county and State law enforcement agencies will request Phoenix Fire resources to stand by for EOD operations within the City of Phoenix. When these requests are received, the same approach will be followed. The fire department will be requested only after a device and/or materials are discovered and sufficient information/intelligence is gathered by C958 and coordinated through the on duty Deployment Battalion Chief. NOTE: anytime Phoenix Fire resources are dispatched, the appropriate Battalion Chief must be contacted and provided situational awareness.

### 811.2 COMMUNICATIONS

Due to the critical need for stealth in certain police operations and easy public access to public safety radio communications, all fire department communications on Police EOD incidents will be conducted primarily through C958 on an encrypted radio channel. All pertinent information regarding staging locations, target address, and safety issues will then be relayed to the Company Officer or Command Officer that will be on scene as stand by. This communication can be made prior to the deployment and staging of resources over direct telephone line, MCT and/or face-to-face whenever possible. Units shall avoid any radio traffic in regards to the nature of the incident, address, etc. The Alarm Room TRO and/or Supervisor will also be made aware of this information for accountability and tracking purposes. The Alarm Room shall also make all appropriate notifications. Whenever possible, the C958 Captain and the PD TLO will attend the Bomb Squad briefing where the majority of the information will be shared. If time does not permit for a formal briefing to be conducted, C958 will make contact with the on scene Phoenix PD Supervisor to obtain all necessary information pertaining to the operation. Due to the fact that the

# Superstition Fire & Medical District

Consortium SOG Volume II

## *Police Assistance/Explosive Materials (206.09)*

---

C958 Captain is privy to law enforcement sensitive information, only information that is CRITICAL to the safety and welfare of fire department personnel on scene should be shared.

Once the “target address” is obtained by C958, he/she will determine a safe and secure staging location for fire resources. C958 will then inform the Alarm Room of the “target address” and request a premise alert for a minimum of one-quarter (1/4) of a mile for the address. This zone will allow for PD evacuation zones and routes, encompasses adjoining neighborhoods, large occupancies (apartment complexes, shopping malls, commercial buildings etc.) and provides a buffer zone for secondary devices. In this instance, it is crucial that the closest Battalion Chief and Shift Commander are notified immediately by the Alarm Room. The premise alert will ensure that no other outside fire resources are dispatched into the location.

In the event of an incident being dispatched in proximity to EOD Operations, the Alarm Room will contact C958 to determine if the area is safe for fire department units to continue response. If conditions dictate a response, the closest Battalion Chief should be dispatched to manage the deployment of resources and to interact with PD to provide field force protection. If the on scene Command Officer deems it necessary, upgrading to a Tiered Response should be considered with the Shift Commanders making final determination. The staging location shall be determined by C958 after attending an initial briefing with the Phoenix PD Bomb Squad.

### **811.3 DEPLOYMENT**

The nearest ALS fire company and rescue company will be dispatched to police EOD operations anywhere in the city. Response will be CODE 2 unless Code 3 is requested by C958 via the Alarm Room due to extended response times or critical events that may have unfolded at the EOD operation. The Deployment Battalion Chief and/or supervisor will notify the on duty Shift Commanders and apprise him/her of any situation that changes in complexity or severity.

The C958 Captain will act as the initial Incident Commander on scene and will establish a unified command with the appropriate police department supervisor. CRITICAL NOTE: C958 will act as the command and Control component on scene and will provide strategic direction for all fire department resources staged and/or deployed on scene. The main role of the C958 Captain is that of Liaison between Phoenix PD and Phoenix Fire resources. In the event that the operation changes in size, complexity and/or severity, C958 shall request appropriate resources and a Command Officer should be requested to assume the Command and Control piece for fire resources. For long-term, low-key situations, C958 has the option to stage fire resources in quarters until the PPD Bomb Squad is prepared to engage in high risk activities. C958 shall keep the Deployment Battalion Chief and/or supervisor apprised of site operations to ensure adequate safety, support and situational awareness. For situations of serious nature or complexity, the on scene Command Officer will assume Fire Command and remain in constant communications via C958, with Police Command. All efforts should be made to establish a single Unified Command location to enhance safety and operations. Should an unforeseen accident (critically injured police officer/civilian) occur during the removal/disposal of the explosive device or material, C958 shall request appropriate resources via the Alarm Room. If a Command Officer is not on scene,

# Superstition Fire & Medical District

Consortium SOG Volume II

## *Police Assistance/Explosive Materials (206.09)*

---

the closest Battalion Chief shall be dispatched to coordinate fire department resources. The Deployment Battalion Chief or his/her designee shall make proper notifications, including the on duty Shift Commanders. Level 2 staging shall be considered and strictly adhered to until the area is determined "secure" to enter by Fire Command and under the advisement of the Bomb Squad Supervisor. When feasible, C958 shall also request the response of additional TLO's to assist with on scene Intelligence and Operational activities.

All members on scene of an EOD operation and/or detonation shall adhere to guidelines set forth in the PFD Risk Management Plan. It is crucial that all members maintain situational awareness and be cognizant of the possible presence of secondary explosive devices.

At no time should C958 or any other fire department personnel operate in an active "law enforcement inner perimeter". At NO time will fire department equipment or personnel become directly involved with a search, handling or removal of an explosive device or material.

Based on the determination of the PPD Bomb Squad, the device or material may be disarmed on scene of the incident or may be transported to an offsite disposal area. If an offsite disposal location is chosen, C958 and the on scene Command Officer shall evaluate the support functions of the disposal such as (Evacuation, Rehab, Fire/EMS support, Haz Mat etc.)

If the medical standby is to be of a longer than 2 hours, a rotation of companies should be considered. C958 will arrange a relief schedule in cooperation with Dispatch & Deployment.

### **811.4 SPECIAL CONSIDERATIONS**

Occasionally the PPD Bomb Squad may be called out to assist with a suspicious package that was delivered via the United States Postal Service (USPS). If the package or letter is confirmed NOT to be an explosive device by the Bomb Squad, C958 shall coordinate efforts with on scene Hazardous Materials units, C957 and the Command Officer to assure that proper radiological and nuclear testing have been performed on the package. C958 shall also ensure that the appropriate "Field Safe Survey" is completed. C958 shall ensure that the Public Health Coordinator for the PFD Homeland Defense Bureau is notified as early as possible. The Public Health Coordinator is a critical liaison to the Arizona State Laboratory and the Maricopa County Department of Public Health. This is of great importance due to the fact that once the substance is through the "Field Safe Survey", packaged and delivered to the Arizona State Laboratory; the incident becomes an issue of Public Health (notification, treatment, follow up, etc.). State and County public health entities will work in cooperation of the law enforcement investigation. C958 and the Homeland Defense Public Health Coordinator will then assist the responsible Law enforcement agency and the USPS Inspector with maintaining the chain of custody until the package is delivered to the State of Arizona Laboratory for final testing.

NOTE: Occasionally, some County, State and Federal law enforcement agencies may request Phoenix Fire resources to provide medical stand by, as their own special duty hazardous materials squads make entry or perform field tests on suspicious packages. Once a request is received for units through the Phoenix Fire Alarm Room, C958 should be immediately notified and

# Superstition Fire & Medical District

Consortium SOG Volume II

## *Police Assistance/Explosive Materials (206.09)*

---

dispatched prior to any resources being dedicated. C958 can then interface with the respective law enforcement agency and determine the proper course of action for the resources being requested. Any information gathered by C958 from the agency can then be shared with the Deployment Battalion Chief and Shift Commanders.

---

# **Sand Guidelines and Locations for Monsoon Storms (206.17)**

## **812.1 PURPOSE**

This procedure will describe the delivery of sand for sandbagging homes in times of flooding.

When the monsoon season is surrounding the Valley, it is not uncommon to receive two or three inches of rain in a short period of time. This deluge may flood homes and businesses if even for a brief period of time.

In the event of severe rain, the public will call requesting sand and sandbags. We can provide sand only and recommend medium garbage bags to use as the actual sandbag. The customer will fill sandbags to stack in a way, which will stop water from entering their home.

Sand Distribution is coordinated through the Fire Facilities Management during normal business hours and through Dispatch and Deployment after hours, weekends and holidays. The following are the locations for sand at Streets' facilities:

### Central Division

4020 West Glenrosa Ave., Phoenix, 85019

Phone: 602-262-6718

### Southwest Division

3045 South 22nd Ave., Phoenix, 85009

Phone: 602-262-6833

### North Division

138 East Union Hills Dr., Phoenix, 85024

Phone: 602-262-6921

### Southeast Division

3828 E. Anne Street, Phoenix, 85040

Phone: 602-262-6985

The North and South Shift Commanders in conjunction with the Facilities Management Section Head will determine which fire stations will receive sand for distribution. Currently ten stations have been pre-designated to receive and distribute sand. Those stations are:

### Station 11

2727 E. Roosevelt St.

### Station 40

3838 N. 83rd Ave.

### Station 26

3301 W. Rose Lane

### Station 48

# Superstition Fire & Medical District

Consortium SOG Volume II

## *Sand Guidelines and Locations for Monsoon Storms (206.17)*

---

5230 W. Happy Valley Rd.

Station 31

5730 E. Thunderbird Rd.

Station 49

3750 E. Dynamite

Station 36

21602 N. 9th Ave.

Station 52

21650 N. Tatum Blvd.

Station 39

2276 W. Southern Ave.

Station 43

4110 E. Chandler Blvd.

## **Hydraulic Rescue Tool (206.13)**

### **813.1 PURPOSE**

Full protective clothing shall be worn by those members operating, or in close proximity to the operation of the Hydraulic Rescue Tool.

The fluid used to operate the Rescue Tool can cause damage to the eyes. To provide eye protection, allowing for the event of a hose or coupling failure where fluid could be expelled, all members in the area of operation of a Rescue Tool shall place their face shield in the down position to provide for such protection. Full protective clothing should be worn when operating the rescue tool.

**NOTE: SHOULD FLUID GET INTO THE EYES, THE EYES SHOULD BE FLUSHED IMMEDIATELY WITH COPIOUS AMOUNTS OF WATER AND THAT PERSON SEEK MEDICAL ASSISTANCE.**

Precautions shall be taken to protect the trapped and injured from further injuries during the operation (i.e. sparks, propelled objects, flying glass, etc.), and a charged 1-1/2" foam hoseline in place, manned by personnel in full protective clothing.

The Hurst Tool engine should be kept away from the injured and placed down wind of the work area. It must not be placed where it would provide a source of ignition for any flammable vapors in the air.

# Tracking of Asymptomatic Bio - Exposure Patients (206.16A)

## 814.1 POLICY

It is the policy of the Phoenix Fire Department to provide the best possible care to all patients encountered. It is anticipated that most events involving biological agents will not generate a scene to which personnel could respond. This is the case because biological agents are slow acting and the public health surveillance systems may require days to detect patterns of causalities. It is also possible in a biological incident that victims at the scene may exhibit no symptoms.

## 814.2 PURPOSE

The purpose of the bio-exposure information card is to capture information that may be used in epidemiological tracking. A copy of the bio-exposure information card is contained on page 2 of this procedure. The bio-exposure information card when completed will contain the following information:

Front of card	Back of card
Date of incident	Date of incident
Victim name, address, phone number(s)	Probable exposure
Destination from scene	Location of exposure
Symptomatic/EMS evaluation (Y or N)	Notification of MCDPH* Arrival/Departure airline (If airport incident)

## 814.3 PROCEDURE

If the medical decision is to allow asymptomatic victims to leave the scene or there are victims that are demanding to leave the scene, a bio-exposure card will be completed prior to their departure from the scene. In the event that the scene is at Sky Harbor, the cards will be collected from all passengers who arrive on aircraft where (1) there is evidence of or (2) credible reason to suspect exposure has taken place. Completed bio-exposure cards will be forwarded via interoffice mail to EMS/Public Health Programs Manager. Copies of the cards are to be provided to MCDPH\* and Epidemiology Section of the AzDHS\*\*.

## 814.4 RESPONSIBILITIES

Bio-exposure information cards are available for use on all apparatus. Reorder of cards through information services via the district offices.

\* MCDPH is Maricopa County Department of Public Health

\*\*AzDHS is Arizona Department of Health Services



# Superstition Fire & Medical District

Consortium SOG Volume II

## Tracking of Asymptomatic Bio - Exposure Patients (206.16A)

---

### 814.5 FRONT OF BIO-EXPOSURE INFORMATION CARD

<b>PHOENIX FIRE DEPT BIO-EXPOSURE INFORMATION CARD (front)</b>		
DATE OF INCIDENT: _____		
NAME: _____		
STREET _____		
CITY _____	STATE _____	ZIP _____
PHONE(S) ( ) _____ ( ) _____		
DEPART PHX / SCENE TO _____		
SYMPTOMATIC	YES	NO
EMS EVALUATION	YES	NO

### 814.6 BACK OF BIO-EXPOSURE INFORMATION CARD

<b>PHOENIX FIRE DEPT BIO-EXPOSURE INFORMATION CARD (back)</b>		
DATE OF INCIDENT _____		
PROBABLE EXPOSURE _____		
LOCATION _____		
MARICOPA COUNTY HEALTH NOTIFIED	YES	NO
HEALTH DEPT CONTACT NAME _____ ( ) _____		
<b>IF APPLICABLE:</b>		
ARRIVAL AIRLINE _____	FLIGHT # _____	TIME _____
DEPARTURE AIRLINE _____	FLIGHT# _____	TIME _____

## Community Assistance Program (CR Units) (206.20)

### 815.1 PURPOSE

CR units have three primary goals: 1) Meet the needs of our customers involved in traumatic situations; 2) Follow-up on frequent flyer referrals and provide customized customer oriented solutions; 3) Provide counseling services as needed to our members as a part of our firefighter wellness program.

The services consist of on-scene crisis intervention, occupant services, and short term crisis counseling. The CR team(s) will also provide victim service information and social service referrals. The CR units have phone numbers for counseling, hot lines, crisis services, and other available community resources (including food boxes, utility assistance, and elderly assistance.)

Some of the services provided are:

- Grief support
- Crisis intervention (domestic violence, sexual assault victims)
- Emotional support
- Internal customer assistance
- Transportation
  - CR teams carry child car seats (3 per van)
  - CR teams have access to a wheelchair van
- Care Bears, squencher, water, blankets, and coloring books.

The response hours are listed in CAD as CR1, CR12, CR16, and CR25. The CR1 supervisors are available on-call 24/7 and can assist whenever CR1 unit is not in service. 602-370-5721.

### 815.2 RESTRICTIONS

- Non-medical Transport
  - CR vans will transport non-injured family or friend to the hospital to be with the injured person.
- Transport
  - No ETOH, where the subject is not alert and oriented x 4 or not in control of bodily functions or is combative or suicidal. CR teams will go on-scene and will wait with the customer until C.C., Comtrans, P.D., a CRN response unit, family or other support system to arrive.
- Mentally Ill
  - CR vans will not transport a seriously mentally ill customer who is actively delusional or suicidal. CR teams will go on-scene and will wait with the customer

# Superstition Fire & Medical District

Consortium SOG Volume II

## *Community Assistance Program (CR Units) (206.20)*

---

until Comtrans, P.D., a CRN response unit, family member or other support system to arrive.

### **815.3 DISPATCH WITHIN CITY OF PHOENIX**

- CR teams are automatically dispatched on:
  - Codes (adult and infant)
  - Drowning (adult and child)
  - 2nd alarm fires
  - Major assaults
  - Hangings
- CR teams also respond to:
  - Domestic violence
  - Simple assaults
  - Sexual Assaults
  - Death notification
  - Working House Fires
  - Occupant Services
  - Suicides
  - Mentally Ill
  - Homeless
  - Child and Elder abuse
  - Lost children or elderly person

### **815.4 DISPATCH OUTSIDE THE CITY OF PHOENIX**

Phoenix CR teams will respond outside of the City of Phoenix when there is a special request from another City's police or fire personnel (Examples: Member services issue or severe injury).

Phoenix CR teams will not respond outside the City of Phoenix on routine calls such as codes, fires, homeless, or mentally ill, without prior approval from a CR Supervisor.

## **Emergency Foster Care (206.11)**

### **816.1 PURPOSE**

It may be necessary, under some circumstances, for the fire department to arrange for temporary foster care for children. This could occur in the case of a fire or any situation in which parents, relatives or legal guardians are unable to provide care and/or shelter for the children.

In these cases, Dispatch shall be requested to make contact with the Arizona Department of Economic Security - Protective Services Division. Protective Services will designate the proper location to deliver the children, depending on the circumstances.

The Phoenix Police Department must be advised any time that children are placed with Protective Services. The Police Department can usually provide the needed transportation for the children.

## Toxic Exposure Investigation Program (206.16)

### 817.1 POLICY

It is the policy of the Phoenix Regional Fire Department to investigate and document all known or suspected toxic exposures. The Health Center will collect all data and maintain records of all exposures. The Toxic Exposure officer or designee will be responsible for the collection of all samples and communication with the laboratory on their findings.

### 817.2 PURPOSE

This procedure and attached form is a quick reference for the identification of the type of incident and units involved with the exposure, the various forms documenting the exposure, the samples collected and the lab the samples were sent to.

### 817.3 CONTENTS

Incident number, time, date, location, and business/occupancy name: To be filled out from dispatch printout. Inaccurate information must be corrected as soon as possible.

Incident Type: Put a check in the appropriate category. If any oddities or unusual circumstances exist fill out Other/Describe section as accurately as possible.

Chemicals involved in incident: Obtain from on-scene Command, Haz Mat sector, or Safety. List chemicals from Material Safety Data Sheet (MSDS), or bill of lading.

Units exposed: Obtain from incident history. List all units.

Incident History attached to report: Check appropriate box and fill in time and date Incident History was obtained. This document must be obtained to complete the form. If unable to get the Incident History at time of filling out form then check the no box so that the form can be obtained at a later date.

Lab results attached to report: Check appropriate box. These forms may not be readily available, but it is important to note that they are not attached to the report. The form can be updated, noting that the lab reports are now a part of the report.

Fire Personnel Toxic Exposure form attached: Check appropriate box. These forms may not be available when completing the investigatory form. This section can be updated when forms are received.

Investigator name: The investigator's name must be printed and signed in the appropriate areas.

Sample Collection Sheet: USE ONE SHEET PER SAMPLE!!!

Sample type: Check the appropriate category.

Sample ID #: Identify sample using the first letter of the geographic area the sample is collected at. Then use a number one through...respectively to quantify the number of samples taken at that

# Superstition Fire & Medical District

Consortium SOG Volume II

## *Toxic Exposure Investigation Program (206.16)*

---

location. Then use the letter of the appropriate category checked. This labeling system will be the same that is used to mark the sample's container.

Example: Sample type: ashes/burnt combustibles (Category A) three samples collected on north side of structure

- SAMPLE ID #N1A
- SAMPLE ID #N2A
- SAMPLE ID #N3A

Location where sample was collected: Put a check in the general geographic location of the incident where the sample was collected.

Time and Date sample collected: Self explanatory.

Lab samples sent to: Fill in the name of the lab the sample(s) were sent to.

### **817.4 TOXIC EXPOSURE REPORTING**

Phoenix Regional Fire Department members who are exposed to known or suspected toxic substances during the performance of work duties must contact the Toxic Exposure Officer. The Toxic Exposure Officer will initiate the toxic exposure investigation.

### **817.5 TOXIC EXPOSURE NOTIFICATION**

When personnel are exposed to toxic substances, whether known or suspected, Dispatch and Deployment should be contacted immediately so that the investigation can be initiated at the time of the exposure and at the incident location of the exposure. Dispatch will then notify the Toxic Exposure Officer.

Due to the type of exposure and the probability of multiple employees becoming exposed the TEO will communicate with Car 957 and Command at the incident.

The Toxic Exposure Form shall be filled out by the Toxic Exposure Officer as completely as possible with the information made available to him/her by Command or Car 957.

Notification of all employees exposed will be made as soon as possible. All exposed employees shall fill out a Fire Personnel Toxic Exposure Form 91-38D, Rev. 6/99.

### **817.6 DOCUMENTATION OF EXPOSURE**

The Toxic Exposure Officer is responsible for conducting an investigation and completing the Toxic Exposure form. The investigation will also consist of sample collection at the incident. The Toxic Exposure Officer or designee can special call Haz Mat to do the sample collecting if the nature of the incident so dictates it. The Toxic Exposure Officer will determine what types of samples to collect and then be responsible for getting the samples to a lab for analysis. The Toxic Exposure Officer or designee have a sample collection kit that will be given to the Haz Mat team for the collection of samples. Each sample will be identified with an ID# and categorized. Location, time,

# Superstition Fire & Medical District

Consortium SOG Volume II

## *Toxic Exposure Investigation Program (206.16)*

---

and date of sample collection will also be documented by the Toxic Exposure Officer (refer to forms manual for instructions on sample identification and categorization).

The Toxic Exposure Officer will complete the Toxic Exposure form after all data is collected and the sample analysis is received from the lab. The Toxic Exposure form for that specific incident will have attached to it all Fire Personnel Toxic Exposure Form 91-38D, Rev. 6/99 that have been sent in. This information will go in the archives for toxic exposures.

### **817.7 TOXIC SUBSTANCE SAMPLE COLLECTING**

The toxic substances needed for lab analysis will be collected by the Toxic Exposure officer or designee. The Toxic Exposure officer or designee will have sample collection kits in their possession. These kits will be used for the collecting of toxic substances for lab analysis.

### **817.8 EXPOSED PERSONNEL**

The exposed personnel will be transported to Good Samaritan Hospital for evaluation and treatment if required.

### **817.9 ATTACHMENTS**

See attachment: [Toxic Exposure Sample Collection Sheet.pdf](#)

---

## Pre-Planning for Emergencies (206.18)

### 818.1 PURPOSE

Pre-incident planning can provide valuable information about an occupancy which can improve the ability of firefighters to respond effectively to a fire or other emergency at that location. Pre-incident planning addresses vital fire protection concerns, such as: structure layout including access, contents, construction details, types and locations of built-in fire protection systems. It includes all data which can have an impact on decisions or actions taken during an emergency. Pre-incident planning should be a joint venture between emergency services personnel and the occupants/owners of the property.

This procedure identifies the roles and responsibilities for fire companies, fire districts, Urban Survival for Business, and Dispatch & Deployment in pre-planning for emergencies including: Occupancy selection, Tactical Premise entry into the Phoenix Fire Department RMS system, and record keeping.

### 818.2 FIRE COMPANIES

Each quarter, company officers will select a tactically significant occupancy to pre-plan for emergency incidents in their first due area. What determines a "tactically significant occupancy" may vary according to an individual company's response area but, may include, industrial facilities such as woodworking, hazardous materials, general manufacturing or large storage facilities, residential occupancies such as apartment complexes, condominium complexes, convalescent homes, or senior care facilities, high-rise buildings, health care facilities such as hospitals, clinics or laboratories, and any other occupancy the company officer feels is tactically significant.

When the company officer has selected an appropriate site for a pre-plan, he/she should meet the owner/occupant at the selected site and, together with the owner/occupant, complete the Tactical Premise Pre-plan Authorization Form. Once a pre-plan has been scheduled, the company officer should forward a copy of the Tactical Premise Pre-plan Authorization Form to his/her battalion chief. One copy will be kept by the company officer and placed in the Station Tactical Premise log. A sample of the Tactical Premise Pre-plan Authorization Form can be found in the Tactical Premise handbook.

The company officer is expected to make every pre-plan a training opportunity. Pre-fire planning guidelines can be found in the Building familiarization/Tactical Premise handbook. Pre-plan information should be shared with the other two shifts in the station so they can conduct a walk through in the pre-planned occupancy. Each company on each shift should schedule and complete a Tactical Premise pre-plan on different occupancies.

During the pre-plan, the company will fill out the BUILDING FAMILIARIZATION / TACTICAL PREMISE worksheet. Companies are encouraged to make drawings or record other information which may be useful in a response book carried on the apparatus. When the company returns to quarters, the information on the Building Familiarization/Tactical Premise worksheet is entered into the Tactical Premise portion of the RMS system in the station computer. NOTE: If the company



## *Pre-Planning for Emergencies (206.18)*

---

is located in a Fire District with a designated Tactical Premise Coordinator, the completed Building Familiarization/Tactical Premise worksheet is forwarded to the District Office for entry into the CAD system (see District Responsibilities). Once the information has been entered, the company officer will make a computer printout of the Tactical Premise information and forward the printout to his/her battalion chief.

### **818.3 FIRE DISTRICT RESPONSIBILITY**

The District Commander may choose to designate a District Tactical Premise Coordinator whose primary responsibility would be Tactical Premise data entry. This would increase the possibilities of consistent data entry.

When the battalion chief receives a copy of the Tactical Premise pre-plan authorization form, he/she will place the form in the District pre-plan log. Battalion chiefs should make every effort to accompany fire companies when they are conducting a pre-plan.

After the pre-plan information is in the RMS system, the battalion chief will receive a copy of the Tactical Premise computer printout and then place it with the Tactical Premise pre-plan authorization form in the District pre-plan log. The date the pre-plan was completed should be added to the Tactical Premise pre-plan authorization form in the space provided.

When the Tactical Premise pre-plan authorization form is completed, the battalion chief will make two copies of the completed form and forward them to the engine and ladder company that completes the 2-1 first due assignment for the pre-planned occupancy so they can access the information in Tactical Premise.

### **818.4 URBAN SURVIVAL FOR BUSINESS RESPONSIBILITY**

The fire prevention specialist assigned to each District will review the District pre-plan log at the beginning of each month. The fire prevention specialist will advise the battalion chief(s) that he/she is available should any company need technical assistance regarding Fire Code issues in the buildings scheduled for pre-planning.

Each fire prevention specialist assigned to Urban Survival for Business participates in the Self-Inspection Program and is responsible for contacting 25 businesses per week. The fire prevention specialist will place information received from these contacts into the Tactical Premise portion of RMS including, Business Name and Address, Responsible Party information, and any other information which may be useful to responding companies.

Fire prevention specialists routinely respond to service requests in all categories of tactically significant occupancies, inspect industrial facilities, and respond to fire company requests for service. Every time a fire prevention specialist makes contact with a business or other occupancy, the fire prevention specialist will obtain responsible party information from that occupancy and place that information into Tactical Premise. The fire prevention specialist will occasionally encounter an occupancy which is tactically significant but which has no information in Tactical

# Superstition Fire & Medical District

Consortium SOG Volume II

## *Pre-Planning for Emergencies (206.18)*

---

Premise. The fire prevention specialist will bring this information to the attention of the District Commander of the Fire District which contains the occupancy.

Whenever a fire prevention specialist encounters a situation that changes the Tactical Premise information for a specific occupancy, the fire prevention specialist will enter the changes into the Tactical Premise portion of the RMS system. The Tactical Premise entry will receive a new revision date and a computer printout of the updated information will be made. The fire prevention specialist will then forward a copy of the updated information to the first due company officer. The fire prevention specialist will send a second copy of the Tactical Premise printout to the battalion chief who will update the District Pre-plan log.

### **818.5 DISPATCH AND DEPLOYMENT RESPONSIBILITY**

When it becomes obvious that there is a working fire, hazardous materials incident, or other incident which might require information contained in Tactical Premise, the Dispatch and Deployment Captain will immediately begin monitoring the tactical radio channel.

While units are responding or as soon as practical, the Dispatch and Deployment Captain will retrieve tactical and/or responsible party information from the Tactical Premise database using the TP, TPI, or TPB commands.

Having the Tactical Premise information displayed at the alarm Captains terminal will allow him/her to provide critical information to command when needed. For example; Phoenix units are working a structure fire at Troy Biosciences, the first in ladder company has not had time to look at Tactical Premise information for this structure and Command says "go to the roof and ventilate."

The Dispatch and Deployment Captain has been listening to the radio traffic and sees that Troy Biosciences (through the Tactical Premise display on his terminal) has a metal clad roof. The Dispatch and Deployment Captain relays this information to Command who advises the Ladder to take a metal saw blade with them. The roof is quickly ventilated and the progress of the fire is stopped.

Tactical Premise may be accessed using the TP, TPI, TPB, RP, RPI, and RPB commands from any terminal in Dispatch. If the Dispatch and Deployment Captain is busy with another incident, the Supervisor or TRO will provide Tactical Premise information as noted above.

---

## Light Rail Operations (206.21)

### 819.1 PURPOSE

This procedure provides guidelines for managing emergency incidents involving the Metro Light Rail System, highlights specific life safety hazards inherent to the system, and also discusses considerations for shutting down power to the system when necessary. This procedure also provides light rail system information necessary for safe operation and focuses on the most likely light rail scenarios crews will encounter. However, these guidelines are not a universal remedy, and due to the limitless possible scenarios responding personnel could encounter, responding crews should always consider the risk management profile and exercise caution when operating near the light rail system.

### 819.2 LIGHT RAIL TERMS

- LRV - light rail vehicle
- OCS - overhead contact system (overhead light rail electrical wires)
- TPSS - traction powered substation
- ETS - emergency trip switch (located at TPSS)
- OCC - operations control center (nerve center for communications and operations of light rail)
- Pantograph - big mechanical arm that connects the LRV to the overhead wires

### 819.3 BACKGROUND

The light rail system is an electrically powered public transportation system. A detailed map of the route, stops, and substations is provided in the appendix along with a list of important telephone numbers. The light rail uses a two track system that typically run parallel to each other.

The LRVs operate on DC electric current supplied from the substations (TPSS) by two overhead wires (OCS). LRV's connect with the OCS via a pantograph (big arm) that can be raised and lowered. The tracks operate as the negative return (not a significant electrical threat) for the current. The Operations Control Center (OCC) functions as the nerve center for the light rail and is able to communicate, coordinate, and remotely shut off power to the OCS. It will be located at 302 N. First Ave., 5th Floor (next to the Bus Control Center). The estimated train frequency is every 10 minutes during peak operations.

The LRV's have an operator located in the forward cab (each end has a cab) of the LRV. The (conductor/driver) must operate the train by utilizing a throttle equipped with a "dead man" switch. In the event the operator becomes incapacitated, the LRV will come to a stop. The system times traffic lights using predicative GPS technology and changes the signals much like the pedestrian button and car sensors do, but the only system that actively takes control of traffic signals is the

## *Light Rail Operations (206.21)*

---

Opticom system (when equipped) used by emergency responders. Train operators are required to stop for red lights and hazards.

### **819.4 LRV**

- 90 feet long 12 feet high 8.5 feet wide Cab at each end
- 103,000 lbs empty with 200 person max capacity
- Normal max operating speed 35 mph, and up to 55 mph during high speed testing...
- Approximately 190 foot stopping distance at 35 mph
- Very Quiet

### **819.5 TRACK SWITCH LOCATIONS**

- Tracks that move without warning
- Exert 1200 lbs of force
- Will crush your foot if standing in switch location
- Manually operable when de-energized (OCC can de-energize)

### **819.6 TRACTION POWER SUBSTATIONS (TPSS)**

- Approximately every mile
- Emergency Trip Switch (ETS) (located outside the door in Knox box)
- What's inside : electrical gear and Ni-cad batteries
- Electricity AC 12000-21000 volts in, and 650-950 volts DC out

### **819.7 OVERHEAD CONTACT SYSTEM OCS (THE OVERHEAD WIRES)**

- 750-950 DC
- 2000-6000 AMPS (taser is .00021 amps 50k volts) AMPS KILL
- Wires are tensioned at 5,000 lbs top wire, and 3000 lbs bottom wire
- The normal height of the light rail overhead contact system wire is 18 feet, but at the underpass at Washington and the 143 the height is only 14.5 feet. BEWARE of lights, flags, or anything else sticking up when crossing the line.

### **819.8 RESPONSE**

Crews responding C-3 across the tracks shall adhere to our C-3 driving procedures. Additionally, any protrusion (extended utility lights, flags, etc.) must be lowered to avoid contact with OCS. Furthermore, the tracks represent an additional lane of traffic that must be cleared when driving C-3. Left hand turns across the tracks account for the highest incidents of collisions with LRV's.

## *Light Rail Operations (206.21)*

---

### Crossing the line

- Adds additional lane of traffic
- Normal height of OCS is 18 feet
- Lowest point is 14.8 feet located at Washington and the 143 overpass
- Have all lights and/or flags lowered.

### **819.9 OPERATING IN LIGHT RAIL INTERSECTIONS:**

Never park apparatus on or between the light rail tracks. When operating in light rail intersections for incidents such as motor vehicle accidents company officers should consider the impact of LRV traffic on scene safety. When LRV traffic could compromise the safety of firefighters operating on or adjacent to the light rail tracks, the company officers will contact Fire Dispatch and request they contact the OCC to temporarily stop LRV traffic in the vicinity of the accident. However, LRV's should be allowed to continue operating when it doesn't compromise scene safety. Nonetheless, crews must remain watchful for LRV's and company officers should consider assigning a crew member to watch for LRV's. When in question, always error on the side of scene safety and stop LVR traffic as necessary.

### **819.10 RESPONDING TO EMS CALL ON THE LRV**

- LVR operator will coordinate next stop location with OCC and alarm room
- The alarm room will provide the address and location during dispatch
- Have operator show you the key is out. This engages the brake and disables the throttle ensuring the LRV won't move
- As long as LRV is functioning normally and on the track there is no need to shut down power. This will allow the AC and light to continue functioning
- Traffic safety as always

### **819.11 RESPONDING TO LVR VERSUS ANOTHER VEHICLE**

Crews responding to LRV versus another vehicle calls need to be aware of the possibility of electrocution from derailed LRV's. In most instances when LRV's collide with other vehicles they do NOT derail. When LRV's derail, the operator can usually lower the pantograph and therefore eliminate the electrocution risk from the OCS. However, on occasion when LRV's derail the pantograph becomes entangled in the overhead wires and cannot be lowered. In this scenario, the entire LRV becomes energized and poses a significant electrocution risk to both emergency responders and any passenger who makes ground contact (completes the circuit). Company officers should complete the following size up upon arrival at any LRV derailment or LRV/vehicle accident:

## *Light Rail Operations (206.21)*

---

### 819.11.1 ELECTRICAL HAZARD SIZE UP QUESTIONS:

- Is the Pantograph raised/tangled?
- Is the LRV on the tracks?
- Is the OCS intact (no poles or wires down)

### 819.11.2 ELECTRICAL HAZARD SIZE UP

If the LRV is derailed and the pantograph is still in contact with the OCS, or if the OCS has been compromised and is damaged and lines are down then crews should not approach the LRV or track. The OCS needs to be de-energized and the company officer should assign another company (or do it themselves if in close proximity) to push the emergency trip switch (ETS) at the closet TPSS (requires Knox key). Pushing the ETS at the TPSS shuts down incoming AC power and outgoing DC power, and also sends a signal to the adjacent substations and shuts down their outgoing DC power, effectively isolating the section of line from power. However, there is no visible confirmation that power has actually been shut down. Crews should wait to approach the LRV, and also advise passengers to wait inside the LRV, until power has been confirmed to be dead by a Metro supervisor. The Metro supervisor should confirm that the appropriate breakers have been racked out and locked out in the TPSS. The supervisor should also attach meter to line to confirm power is off and attach grounding strap. At this point power is assumed safe.

### 819.11.3 ACCESS AND EXTRICATION

- Easiest access is through the LRV doors. Crew can manually open them by opening the exterior (emergency door releases). There is one location on each side of the vehicle, located on the left side when facing the LRV.
  - Windows are extremely hard to break
  - Cutting through the body of the LRV doesn't provide adequate access
- The train has been engineered with a bumper and bar 3 inches off the track to reduce the chance of people or cars getting trapped underneath.
- LRVs are extremely heavy and unstable when lifting and this should be a last resort.
  - Metro has a vehicle that can safely lift LRVs, but it has an estimated response time of 30-60 minutes

### 819.11.4 TRAFFIC CONTROL

- Protect scenes as necessary
- Beware of other LRVs in opposite direction and shut down if necessary for scene safety
- Consider assigning a crewmember as lookout for LRVs
- Consider PD for traffic control

## *Light Rail Operations (206.21)*

---

### 819.11.5 RESPONDING TO LRV FIRES

LRVs do not have a fire protection system (no sprinklers). Most of the working equipment (A/C, power supplies, and batteries) are located on the top of the LRV. Crews must ensure the LRV and OCS are de-energized prior to attempting extinguishing any significant LRV fires. Fires in the bottom undercarriage should only be extinguished after the pantograph has been lowered, but does not necessitate shutting down the OCS.

- Evacuate LRV (life safety first) to a safe location away from smoke
- Shut down power as necessary
- Stop other LRV traffic as necessary
- Protect the scene from traffic

### 819.11.6 RESPONDING TO FIRE AT TPSS

- Treat it like electrical substation/vault.
- Do Not Enter or put water on it until absolutely confirmed de-energized by APS or SRP.
- Beware of OCS.
- Consider pushing the ETS if it is safe to do so
- Call for hazmat if smoke is coming from within TPSS
- Be aware of the risk of hazardous smoke inhalation.

### 819.11.7 MISCELLANEOUS

- Natural Gas
  - LRVs produce significant sparks and represent an ignition source for natural gas leaks
  - LRVs traffic should be halted for any significant gas leak within close proximity
- Switching Locations
  - It is possible that a foot could get stuck in a track switching locations. It is important to:
    - Notify alarm to contact OCC and have them temporarily to shut LRVs for your location
    - Have the OCC also de-energize track switch
    - Use manual lever (co-located on pole by switch) to open track
    - Remain watchful for LRVs
- Impact of smoke plume on light rail system
  - Treat the same way we treat other road closures for smoke plumes
    - They have the ability to shut off outside air if necessary, and this should be a minimum consideration if LRVs are passing by smoke

## *Light Rail Operations (206.21)*

---

### 819.11.8 IMPACT TO FIRE OPERATIONS

Light rail impacts fire operations in several ways. First, the OCS represents an electrical as do other electrical lines. Crews should wait until they are de-energized before operating streams close to them.

OSHA requires any apparatus, ladders, or other equipment to maintain a ten foot buffer from ungrounded electrical sources such as the OCS. Next, the alignment (the tracks and OCS) present new access obstacles and influence apparatus placement. Lastly, the alignment can impact water supply. Consider the following:

- OCS electrical hazards
  - Must stay 10 feet away (in every direction) per OSHA
  - Electrocutation risk if straight stream contacts energized OCS
  - If operating hose streams might contact the OCS, then electricity must be shut down.
- Fire ground apparatus placement
  - Crews should preplan first due areas and plan apparatus placement around the light rail
- Laying lines across the tracks
  - Treat as a water supply of last resort and avoid whenever possible.
  - If necessary to lay across the track you need to communicate clearly to the alarm room that you are doing so, and advise them to shut down the light rail for that section



---

## Heat Stress Management (206.19)

### 820.1 PURPOSE

The purpose of this procedure is to establish guidelines and responsibilities for minimizing the effects of heat stress to department members.

### 820.2 PROCEDURE

The following directives are to be implemented effective June 1st to September 30th of each year or at the discretion of the on-duty Shift Commander.

Dispatch and Deployment shall provide an additional ALS Engine Company and Rehab Unit to any working fire incidents.

- Each member will be responsible to:
  - Maintain proper rest/nutrition regimen
  - Observe appropriate work/rest cycles
  - Hydrate before, during, and after each shift (minimize coffee, tea, and cola products)
  - Inform supervisor of any ill effects due to heat
- In addition to the above, Company Officers are responsible for monitoring and managing:
  - Cardiovascular activity (i.e., tennis, racquetball, running, etc.) shall be limited to a maximum of 30 minutes
  - A minimum of 64 ounces (2 quarts) of fluid should be consumed during the 24# our shift
  - Work/rest cycles, request a relief company and assignment to rehab after crew has consumed two bottles of air
  - Company activity and request additional resources as necessary
- During emergency operations, the Incident Commander is responsible for the following:
  - Consider the establishment of a Rehab Sector/Division/Group on all working fires
  - Assign companies to Rehab Sector/Division/Group as needed or requested (companies shall remain in rehab for a minimum of 20 minutes)
  - Utilize the practice of first company in, first company out routine
  - Request additional resources as necessary

## **Chapter 9 - Weapons of Mass Destruction**

# Hazardous Materials Weapons of Mass Destruction Chemical, Biological, Radiological - Response Operations (207.01A)

## 900.1 PURPOSE

Response actions at a Weapons of Mass Destruction (WMD) incident can be divided into those undertaken by operational responders and those undertaken or supervised by hazmat technicians. Medical management includes decontamination, triage, treatment, behavioral health and transportation. The specific WMD agent involved -- chemical, biological or radiological -- has an impact on scene management. All WMD terrorism incidents are crime scenes; police sector needs early establishment. Additional detail for WMD response operations may be found in Phoenix Fire Department WMD Field Operations Guide (FOG).

## 900.2 FIRST ARRIVING UNITS

The first arriving officer will establish Command and begin a size-up. Survey visible activity, signs and symptoms. Notice potential effects of wind, topography and location of the incident. Route other responding companies away from visible hazards.

Command will establish level II staging whenever possible. Care must be taken to establish staging in a safe area, taking into account the characteristics of the likely WMD agent (chemical, biological, radiological).

## 900.3 AREA ISOLATION/ PERIMETER ESTABLISHMENT

### 900.3.1 COMMAND SIZE-UP GATHERS INFORMATION FOR INCIDENT MANAGEMENT PLAN

- In known or suspected explosions when purposeful or terrorist activity cannot be ruled out (i.e., natural gas explosion) initial actions should be to secure a hot zone perimeter and call for the EOD (PD bomb squad) to respond.
- Entry into the hot zone/crime scene should be under the direction of unified Command with Haz Mat – radiological monitoring, Tech Rescue – secondary collapse, and EOD secondary explosive devices/crime scene, issues being addressed.
- If victims are present the Incident Commander should establish communication quickly to control their anxiety and behavior. Select a fire member/officer (preferably paramedic) as a point of communication to establish rapport and credibility. If possible all direct communications to victims should be conducted/coordinated through this person.
- A WMD/terrorist incident is a CRIME SCENE. Once fire/hazmat work is complete, scene passes to FBI.
- Remember any signs of WMD devices, dispersion apparatus, or other potential evidence.

# Superstition Fire & Medical District

Consortium SOG Volume II

## *Hazardous Materials Weapons of Mass Destruction Chemical, Biological, Radiological - Response Operations (207.01A)*

---

- BE AWARE OF SECONDARY DEVICES designed to injure additional victims and/or first responders. Upon sighting a device that appears operable, withdraw personnel until Police Bomb Squad has inspected/rendered safe any suspicious appearing device.
- Remember locations of potential evidence; do not move or collect it yourself.
- Pay attention to symptoms exhibited by victims for relay to hazmat/paramedic personnel.
- Prepare to Evacuate nearby area if indicated by wind, explosive or similar danger.
- If fire is present and radiological agent suspected, evacuate to 2000 feet. Check downwind areas for contamination.
- IN THE CASE OF LETTER OR PACKAGE CONTAINING UNKNOWN SUBSTANCE:
  - $\frac{3}{4}$  Quarantine persons in the immediate area of exposure (office or room) and place them in a safe refuge area.
  - $\frac{3}{4}$  Isolate the area that the substance or package is located; hold for Hazmat
  - Team to double bag and secure.
  - $\frac{3}{4}$  Control Heating and Air Conditioning (HVAC) Systems by shutting down to prevent spread of contamination.
  - DO NOT USE SPECIFIC NAME OF SUSPECTED AGENT OVER THE RADIO; USE ONLY ABIOLOGICAL AGENT@ OR AUNKNOWN AGENT@.
  - If a biological agent is contained in a single room or office in a multi-function building, the building should be evacuated.

### 900.3.2 IF NO APPARENT VICTIMS, LIFE HAZARD, RESCUE SITUATION, OR FIRE EXIST, FIRE DEPARTMENT PERSONNEL SHOULD NOT BE EXPOSED TO RISK

First arriving units should secure a perimeter, evaluate the situation, and await the arrival of the Hazardous Materials Technicians.

### USE AVAILABLE PPE TO MINIMIZE SAFETY RISKS FOR OPERATIONAL RESPONDERS.

Minimize entry of first responders into HOT ZONE. Minimum PPE is turnouts, butyl rubber gloves and SCBA.

### 900.3.3 ESTABLISH ZONES OF LIMITED ACCESS

- The HOT ZONE is the area immediately around the site/munition/device/source. Enforce a single entry control point. All personnel entering this area must wear full protective gear. The entry control point should be a minimum of 300 feet from the source. This applies whether suspected agent is chemical, biological or radiological.
- The WARM ZONE is upwind and uphill from the Hot Zone for Chemical and Radiological Threats. Biological agents are non-volatile and controllable: if contained in a building little downwind threat is posed; if release point is in the open, downwind hazard may exist. Hot Zone Support, Rescue, and Technical Decon personnel operate in WARM ZONE with full protective gear. Decon lines are established in the WARM

# Superstition Fire & Medical District

Consortium SOG Volume II

## *Hazardous Materials Weapons of Mass Destruction Chemical, Biological, Radiological - Response Operations (207.01A)*

---

ZONE. This area should be minimally 15 feet wide, but must encompass all victims awaiting decon and decon equipment. A LOBBY SECTOR will be established at the entry to the warm zone for accountability.

- The COLD ZONE is outside the Warm Zone. For Chemical and Radiological agents, COLD ZONE is uphill and upwind from Warm Zone. No contaminated personnel or equipment should pass into the COLD ZONE. Incident Command, medical and transportation are located in the COLD ZONE. Personnel should keep protective gear at hand in case of wind shift or accidental contamination.

### 900.3.4 COORDINATE WITH POLICE TO ESTABLISH SECURITY FOR SITE

- Police will secure scene to insure safety for victims and emergency responders.
- Police will search immediate area for presence of secondary devices.
- If potentially explosive devices are sighted or suspected, Police Special Assignments Unit will investigate and clear. Fire personnel will withdraw to safe staging area until safe re-entry is possible. Fire personnel will NOT move or disarm suspected devices.
- Victims and others will be denied entry and exit from HOT ZONE. Police will enforce these restrictions. Fire personnel will NOT use physical force to restrain public.

### 900.4 EQUIPMENT POSITIONING

Position equipment upwind, uphill and upstream from the incident site. If the incident is indoors, insure any ventilation exhaust ports are not blowing vapors into the established response areas. Shut down HVAC systems to minimize contamination spread.

### 900.5 ASSESS DOWNWIND HAZARDS

Be aware of the presence of, or potential for downwind, plumes. This threat exists for chemical, biological and radiological [particles] agents. If a downwind hazard exists, initiate appropriate action (evacuation or shelter-in-place) for those at risk. Adjust incident perimeters to account for windage risks.

### 900.6 GATHER CASUALTIES/INITIATE VICTIM MANAGEMENT

#### 900.6.1 IMMEDIATELY BEGIN PROCESS OF GATHERING AMBULATORY VICTIMS

- Using an amplified PA system, direct victims to an established holding area to await evaluation and emergency gross decontamination.
- If deaths occur during sorting, redefine HOT ZONE perimeter to include bodies.
- Explain emergency decontamination to victims.
- Once emergency decon is complete, sort ambulatory victims into:
  - $\frac{3}{4}$  People with Special Needs

# Superstition Fire & Medical District

Consortium SOG Volume II

## *Hazardous Materials Weapons of Mass Destruction Chemical, Biological, Radiological - Response Operations (207.01A)*

---

- ¾ Gender groups
- Continue to process any additional victims who exit the impact area.

### 900.6.2 USE CAUTION PPE WHEN CONTACTING VICTIMS

- Those exposed to CHEMICAL agents may be off-gassing.
- BIOLOGICAL victims may be contaminated with particles or droplets of agent.
- RADIOLOGICAL victims pose no danger; particles on skin or clothing brush or wash off.

### 900.6.3 NOTE LOCATIONS OF DEAD AT SCENE

- HOT ZONE perimeter should be defined to include all dead bodies.
- Unless absolutely necessary do not move bodies.

### 900.6.4 NON-AMBULATORY VICTIMS SHOULD LIE IN PLACE

- If necessary administer emergency medical measures WHILE WEARING PPE.
- If external threat (building collapse, etc.) threatens, move victim(s) to safe area.

### 900.6.5 NOTE VICTIMS IN NEED OF RESCUE

Do not undertake rescue without PPE.

### 900.6.6 DEAD ANIMALS AND BIRDS AT THE SCENE

Deceased animals and birds at the scene will be handled as deceased people are handled, expanding the Hot Zone to include their locations. Once scene operations have concluded, Maricopa County Animal Control (MCAC) will be notified of the presence of deceased and contaminated animals.

## **900.7 EMERGENCY DECONTAMINATION**

- Emergency decontamination for chemical agents should begin as soon as possible.
  - Emergency Decon serves three functions:
    - ¾ Marks victims for easy identification
    - ¾ Removes product/particles from victims
    - ¾ Engages victims in activity that reduces anxiety.
  - Using PA system/bull horn, instruct victims on procedure:
    - ¾ spread arms and legs wide; turn slowly so all parts of body are rinsed; clothing is NOT removed for emergency decon unless patient was exposed to a liquid splash.
    - ¾ Victims will be thoroughly wet using a booster line. Soak victims from top of head downward with copious amounts of water.

# Superstition Fire & Medical District

Consortium SOG Volume II

## *Hazardous Materials Weapons of Mass Destruction Chemical, Biological, Radiological - Response Operations (207.01A)*

---

- In an event with multiple victims, which may inundate the booster line procedure of emergency decontamination, a master stream(s) creating a dense shower flow should be established as a more effective method of mass casualty emergency decontamination.
- Minimum PPE for decontaminating victims is turnouts and SCBA.
- Locate Emergency Decon corridor Upgrade from HOT ZONE if possible. Notice direction and impact of uncontrolled runoff for referral to clean-up.  
Note: Emergency decontamination is not necessary for biological and radiological contamination. ONLY victims who have other medical injuries that require immediate medical attention should be prioritized and decontaminated as necessary.

### **900.8 HAZMAT UNITS**

#### **900.8.1 HAZMAT SECTOR ESTABLISHMENT, SITE ASSESSMENT**

- Command -- through Hazmat -- will make site assessment to:
  - assign levels of PPE;
  - confirm/adjust hot/warm/cold zones and incident perimeter; For Radiological Agent, HOT ZONE is defined as area where survey instruments produce readings of 2 MR/hour and higher;
  - confirm/adjust equipment placement.
  - reassess downwind hazards; implement evacuation/shelter-in-place as needed.
- Operations personnel become support.
- Hazmat brings necessary pharmaceuticals/antidotes to the scene.

#### **900.8.2 HAZMAT INITIATES TECHNICAL DECON SET-UP/OPERATION**

- WMD Technical Decon Lines for personnel and equipment described in MP 204.14C?
- If available and time permits, Female Decon Team Assists with set-up then operates female/special needs line.
- Three shelters will be assembled: Two Ambulatory and a Special Needs/Non Ambulatory decontamination shelter for victims requiring assistance, staffed by a male and female support group.
  - Each decontamination shelter will be staffed with a minimum of 5 personnel (for mass casualty incidents) processing victims through the various stations.
  - A Separate Technician Decon operation should be set up for response personnel away from the victim decon lines.
  - Non-ambulatory and Special Needs Victims will be processed through decon lines with assistance rendered as necessary by station attendants.
  - Decon of Deceased takes place AFTER ambulatory and non-ambulatory victims are deconned, treated and transported.

# Superstition Fire & Medical District

Consortium SOG Volume II

## *Hazardous Materials Weapons of Mass Destruction Chemical, Biological, Radiological - Response Operations (207.01A)*

---

- If Federal response is not available, deceased victims may be decontaminated by Fire Department personnel trained in stripping and decontamination of bodies before the Maricopa County Medical Examiner's Office assumes control of the body. Victims who expire after decontamination (in the cold zone) will be held for the County Medical Examiner's Office.

### 900.8.3 HAZMAT: INITIAL ENTRY

- Initial entry into the Hot Zone will be made by Hazmat Technicians.
  - For Chemical agents level A protection is worn. All personnel entering the Hot Zone will carry THREE Nerve Agent Antidote Kits (MARK I) for self administration as needed.
  - For Biological agents, the level of protection is worn, as assigned by IC consulting with HazMat and toxicologists/poison control.
  - For Radiological threats, minimum PPE is turnouts, butyl rubber gloves and SCBA; XETEX dosimeters will be worn by all entering Hot Zone.
- Two entry teams and appropriate backup teams will be established. One entry team will be assigned to victim rescue and extrication. The second entry team will address agent identification.
- When victims are trapped, extrication, high angle rescue, trench rescue, or other technical rescue may be used.
  - Extrication is conducted by the Extrication Sector of the Medical Branch, assisted by other PFD special units. If special equipment or skills are demanded to achieve rescue, PFD Technical Rescue Teams (TRT) will be used.
  - Non-ambulatory, but not trapped, victims located in the Hot or Warm Zones will be handled only by personnel in appropriate PPE. Hot zone rescues only by Hazmat.

### 900.8.4 HAZMAT: AGENT IDENTIFICATION

- All Chemical incidents will be treated as a Hazmat situation. The standard chemical detection and air monitoring devices (i.e., HAZCAT) will be used during a response. If the incident is suspected or confirmed to involve unconventional warfare chemicals, the following list of detection devices (in conjunction with the standard equipment) will be used for agent identification:
  - M-8 Chemical Detection Paper - chemical liquids M-9 Chemical Detection Paper - chemical liquids Dragger Colorimetric Tubes - chemical vapors
  - M256 Chemical Detection Kit - chemical liquids and vapors
  - APD-2000 CW Detector - chemical vapors
  - In all cases where a chemical WMD is suspected, every available chemical detection device will be used for secondary and tertiary confirmation of suspected chemicals.



# Superstition Fire & Medical District

Consortium SOG Volume II

## *Hazardous Materials Weapons of Mass Destruction Chemical, Biological, Radiological - Response Operations (207.01A)*

---

- For Biological incidents sampling is necessary and scene assessments will be undertaken if equipment is available.
  - Hazmat teams will collect and test samples of any suspected Biological agent with the appropriate field detection kit. Phoenix PD will transfer the sample to the Arizona Department of Health Services (ADHS) State Laboratory for further testing and identification.
  - Toxicology support is available at the scene and/or in the EOC through the Samaritan Regional Poison Control Center.
  - Phoenix Police Department personnel will transport suspected biological agent samples to the ADHS State Laboratory.
- For Radiological incidents, Victoreen Instrument CDU-700 and Ludlum Model IIC Radiac meters will be used to identify the source of contamination and designate zones of operation (Hot, Warm and Cold). The same instruments will be used to monitor personnel. The Arizona Radiation Regulatory Agency (ARRA) will be notified to deploy teams to assist with defining the extent of contamination.

### 900.8.5 HAZMAT: SAFETY AND SECONDARY DEVICES

- Beginning with first at scene, all personnel will be cognizant of bombs and secondary devices in their areas of operation. No PFD personnel should ever inspect or move a suspected secondary device.
- If operational personnel locate a suspected secondary device, the Hot Zone will be expanded to include the device. All Fire personnel will withdraw from the area. Police Bomb Technicians will enter the area to render the device safe. Once safety has been established, PFD will resume operations.
- If a secondary device is discovered by Hazmat technicians as they make entry into the Hot Zone, they will withdraw from the area. PD bomb technicians will enter the area with PPE to render the device safe. Fire operations will resume after safety has been established.
- The Phoenix PD bomb technicians will operate with two teams. The first team is an Entry (Render Safe) Team. The second team is back-up to the Entry Team. If the threat is large enough to demand the use of two PD entry teams, PFD Hazmat personnel, if available, will provide a back-up rescue team to support PD operations in the Hot Zone.

### 900.9 MEDICAL MANAGEMENT

- Whether the agent is chemical, biological or radiological, victims of a Weapons of Mass Destruction/terrorist incident may present injuries caused by explosions, fire, falls, or other mechanisms not directly related to the hazard agent itself. These can include cardiac symptoms. As appropriate, treatment of such injuries should be initiated in the field.
- For victims in a chemical incident, treatment protocols will follow established agent specific guidelines. For nerve agents (sarin, soman, VX) Mark I Kits are used for adults; atropine injections for pediatric. Oxygen is administered for choking agents.

# Superstition Fire & Medical District

Consortium SOG Volume II

## *Hazardous Materials Weapons of Mass Destruction Chemical, Biological, Radiological - Response Operations (207.01A)*

---

Amyl Nitrate (or sodium nitrite or sodium thiosulfate) is given for Blood agents. Blister agents are given supportive therapy for blisters plus pain medication.

- For biological agent victims, it is possible that no symptoms may be present. If an agent is positively identified, patients will be decontaminated and moved to hospitals or other shelters for quarantine or observation.
- Victims of a radiological agent are unlikely to exhibit specific symptoms at the scene. Exposure to ionizing radiation produces tissue and cell changes that are slow onset. Radioactive particles are easily removed from skin and clothing. RADIATION EXPOSURE ALONE IS NOT A MEDICAL EMERGENCY.
- Treatment and triage are responsibilities of the IMS Medical Sector/Branch with information from Hazmat. Extrication from the Hot Zone and decontamination is part of the Hazmat Sector/Branch. In a small incident, Transportation may be a sector under the Medical Branch; with a large number of victims.
- Command will assess scene stability and determine whether medical sector/branch is located at the scene or away from the scene.

### 900.9.1 TRIAGE

- The objective of triage is to sort victims so that the maximum number of lives may be preserved through rapid and effective use of medical therapeutics.
  - S.T.A.R.T. (Simple Triage And Rapid Treatment) criteria will be used for triage, using four classifications:
    - IMMEDIATE: requiring immediate treatment for survival;
    - DELAYED: not likely to be adversely affected by delay in treatment or movement to definitive care;
    - MINOR: ambulatory and able to follow simple commands, may or may not require minor treatment;
    - DEAD OR DYING.
- The Arizona S.T.A.R.T. triage tag will be used for all patients. The tag shows patient classification and also identifies injuries and treatments administered in the field, and becomes the tracking base for patients.
  - In the event of a very large number of victims, triage may be indicated initially by marking the priority on the patient's forehead with the felt pen. In such cases, the triage tag will be attached as soon as feasible.
  - Triage tag numbers are used for patient tracking; the triage tag becomes part of the patient record after arrival at hospital. Triage tags remain attached to patients transferred from the scene to the National Disaster Medical System (NDMS) for forward movement.

### 900.9.2 TREATMENT

- Treatment areas will be established in the cold zone.

# Superstition Fire & Medical District

Consortium SOG Volume II

## *Hazardous Materials Weapons of Mass Destruction Chemical, Biological, Radiological - Response Operations (207.01A)*

---

- Medical treatment will address supportive needs of patients. Care for injuries (sustained in explosions, fires, falls or other events related to the incident) collateral to WMD agent exposure will be administered. Particular attention is reserved for airway/respiratory and cardiovascular support. For all agents, patients will have experienced a terrorist event demands attention be given to Behavioral Health issues. Treatments administered at the scene will be guided by agent identification and medical advise from toxicology/poison control personnel.
  - For chemical exposures, if agent is identified antidotes may be initially administered during decon and continued in treatment area. Antidote choice and dose are agent specific.
  - For biological agents, antibiotic or antitoxin administration may initiated after decontamination as directed by toxicology/poison control.
  - For radiation exposures, symptomatic support is offered [no antidotes or efficacious treatments exist].
- For otherwise uninjured patients exposed to biological agents, if victim is non-symptomatic, treatment may be confined to observation or initiation of antibiotics/antitoxins. Command will determine if patients that are to be observed are transported to hospitals or to shelters. Patients receiving initial antibiotic doses may be directed (by Command) to obtain further antibiotics from public health authorities, from hospitals, or from private physicians. Treatment Sector Officer may refer patients to Behavioral Health personnel and/or Police Sector for interview.
- For otherwise uninjured, not contaminated and non-symptomatic patients exposed to radiological agents, Treatment Sector Officer will review and
  - direct to treatment by a private physician;
  - refer to Police Sector for interview; and/or
  - refer to Behavioral Health personnel for interview.
- For victims of chemical agents, exposed patients whether currently symptomatic or not- require observation. Symptomatic patients require antidotes and supportive therapy. Non- symptomatic patients, particularly those exposed to nerve or blister agents, may become symptomatic within hours. Patients who can be confirmed as not exposed may be referred by Treatment Sector Officer to Behavioral Health personnel and/or Police Sector for interview.
- PHARMACEUTICALS will be brought to the incident scene with the responding Hazmat teams or tox medic units. Additional Pharmaceuticals and equipment will be transported to scene as needed.
- Specific treatment protocols for WMD agents are described in M.P. 201.14D.

### 900.9.3 BEHAVIORAL HEALTH

- Behavioral Health needs of victims will be addressed by Community Assistance Program (Alternate Response) units (with call-up from TERROS, EMPACT and American Red Cross as needed).

# Superstition Fire & Medical District

Consortium SOG Volume II

## *Hazardous Materials Weapons of Mass Destruction Chemical, Biological, Radiological - Response Operations (207.01A)*

---

- The mission of these personnel is to attend to the crisis mental health needs of victims and responders, thereby assuring smooth operation and continuous flow of patients through decontamination, treatment and transportation.
- On scene, Behavioral Health Units may be assigned (in appropriate PPE) to decontamination lines, in the treatment areas, and at the Transportation Sector to perform their behavioral health functions.
- Behavioral Health Units and personnel will be deployed to receiving hospitals to support hospital behavioral health professionals in caring for short-term victim needs, including debriefings. If mass shelters are established for victims, Behavioral Health personnel will provide similar services at those locations. During the incident, Behavioral Health personnel will be available to address short-term crisis needs of victim family members.

### 900.9.4 TRANSPORTATION

- The Transportation Sector/Branch moves patients from the scene to receiving hospitals or to shelters as assigned by Command.
  - Only patients who have been decontaminated will be transported.
  - Zones will be designated in or near treatment areas to serve as collection points for patients to be transported.
- Ambulatory victims, once given initial assessment, decontamination and treatment, can be transported en mass on designated vehicles (busses and other multiple patient transports). Patients whose condition merits will be transported to medical facilities via ambulance. If appropriate and such transport will not further disperse the agent, air transportation may be used.
- Decontaminated, uninjured patients may be released or transferred to mass shelter locations as determined to be appropriate by Command. Names and contact information will be recorded for all released individuals for any necessary post-incident follow-up as well as behavioral health interviews.
- Some civilians present at the scene may not have experienced injury or exposure to a chemical agent, and may not require decon. Witnesses may fall into this category. After medical review, Command may direct such people to be documented and interviewed by Police Sector. Behavioral Health personnel may also interview such victims to offer assistance.
- Movement and loading of vehicles at the scene will be managed by Transportation Sector/Branch, with security/support from the Police Department as appropriate. Acquisition of additional vehicles and equipment will be handled through the Resource Sector/Branch.
- If the local hospital system is overwhelmed early in an incident, or treatment requires it, patients may be moved to the NDMS Patient Reception Center (PRC). Patients will not be transported from the scene until the Transportation Officer has confirmed that the PRC is operational. The chain of treatment will be continued at the PRC until

# Superstition Fire & Medical District

Consortium SOG Volume II

## *Hazardous Materials Weapons of Mass Destruction Chemical, Biological, Radiological - Response Operations (207.01A)*

---

patients are placed on aircraft. Patients transferred to NDMS will be tracked through their triage tags.

### **900.10 RECOVERY/RESTORATION ACTIONS**

The recovery and restoration phase begins after the last living patients have been transported from the scene. During this phase, it is expected that Federal response elements will arrive with specialized teams and equipment. Federal resources will support hazard monitoring, technical (equipment) and environmental decontamination, and site restoration.

#### **900.10.1 TECHNICAL DECON OF RESPONSE PERSONNEL/EQUIPMENT AND SHUTDOWN**

- Hazmat personnel continue to perform and/or supervise the technical personnel decon corridor.
- Hazmat personnel will establish and operate an equipment decontamination corridor to support restoration of equipment needed to re-establish essential services.
- Hazmat personnel will shut down the emergency decon operation and technical decon corridors as they complete operation.
- Hazmat personnel will find/document uncontained runoff problems from decon corridors.
- Equipment and protocol for personnel and equipment decontamination are described in M.P. 204.14C.

#### **900.10.2 SITE SURVEY**

- To the extent possible, Hazmat personnel will continue to monitor all equipment and areas suspected to be contaminated with available detection and identification devices. Hazmat will coordinate with Arizona Department of Environmental Quality (ADEQ) for additional monitoring assistance outside of the hot/warm zones.
- Hazmat personnel will document all runoff areas, apparatus and other locations suspected or identified as contaminated.
- When biological agents are involved, Hazmat teams will continue to collect samples of suspected contamination for evaluation by ADHS State Laboratory. PD will transport samples from scene to laboratory.
- In radiological incidents, Hazmat personnel will coordinate with Arizona Radiation Regulatory Agency to establish that equipment and site have been successfully decontaminated.
- For chemical agents, areas and equipment that cannot be accommodated in the technical equipment decon corridor will be cleaned with a 5% bleach solution. A minimum solution contact time of 15 minutes will be observed, then area or equipment will be thoroughly rinsed and remonitored for contamination. The process will continue until monitoring indicates no contamination is present.

# Superstition Fire & Medical District

Consortium SOG Volume II

## *Hazardous Materials Weapons of Mass Destruction Chemical, Biological, Radiological - Response Operations (207.01A)*

---

- Hazmat personnel will provide technical assistance/support as requested to Maricopa County, State, and/or Federal agencies engaged in restoration operations. Such agencies will be operating under the Federal Response Plan.

### 900.10.3 HAZMAT ASSIST IN TRANSFER OF DECEASED TO COUNTY MEDICAL EXAMINER

- Deceased are to be left in hot zone unit all victims have been transported.
- Maricopa County Medical Examiner's Office, supported by Federal D-Mort Teams, will examine bodies for evidence prior to decon. Decon may be supported by PFD Hazmat personnel as requested.
- Tracking, transportation and storage of bodies and belongings will be handled by the Medical Examiner's Office to insure preservation of chain of evidence custody.

# Weapons Of Mass Destruction Chemical, Biological, Radiological Personnel And Equipment Decontamination (207.01B)

## 901.1 PURPOSE

The purpose of technical decontamination is to remove product/contaminates from personnel, apparatus and equipment. Specific measures may vary slightly with the WMD agent, level of contamination and circumstances of contamination. The Decontamination Sector Officer, through Command, is responsible for determining the most appropriate decontamination procedures and managing the decontamination process.

## 901.2 TECHNICAL DECON LINE PROCESS/STRUCTURE (PERSONNEL)

In an incident involving WMD/NBC three shelters will initially be constructed for grouped victims: Two Ambulatory and a Special Needs/Non Ambulatory decontamination shelter for victims requiring assistance, staffed by a male and female support group.

NOTE: Optimally, the Technical Decontamination Setup will be operated by six technicians.

### 901.2.1 STATION #1 - PERSONAL BELONGINGS DROP/VICTIM ACCOUNTABILITY

Personnel Requirements: two station attendants.

Equipment requirements: one large container, M256 Chemical Detection Kit, M8 chemical detection paper; Drager System; APD 2000 Chemical Agent Monitor; Victorian instrument CDU-700 and Ludlum Model IIC Radiac meters plastic bags, triage tags and markers, and a container with soapy water, clipboard and pen.

Attendant #1 will have personnel tag and deposit all critical personal belongings (wallets, keys, identifications, money, purses etc.) into the large container. Attendant #2 will transfer the critical personal belongings into plastic bags and test for contamination with the appropriate sampling device based on the identified threat. If contents are contaminated, the attendant will decontaminate with soapy water and then re-monitor. Once the personal belongings are free of contamination, they will be moved to the exit point of the decontamination line for re-issue to the owners. For biological substances, MMRS toxicology personnel will provide guidance for re-issue. For victim accountability, attendant #1 will record names as individuals enter the technical decontamination procedure. A Start triage tag will be used for each individual.

### 901.2.2 STATION # 2 - CLOTHING REMOVAL

Personnel Requirements: 1 station attendant

Equipment requirements: 1 large container and plastic bags.

Attendant #3 will have personnel remove all their clothing and deposit it into the lined container. Once the container is full, the bags will be sealed. These bags will be stored in the personal belongings check/decontamination area until all victims are processed.

# Superstition Fire & Medical District

Consortium SOG Volume II

## *Weapons Of Mass Destruction Chemical, Biological, Radiological Personnel And Equipment Decontamination (207.01B)*

---

### 901.2.3 STATION # 3 - SHOWER

Personnel Requirements: 1 station attendant

Equipment requirements: 2 shower systems, soapy water, sponge.

Attendant will have personnel enter the shower and ensure they wash all parts of their body paying particular attention to their hair and body folds. Attendant will have victims wash off any suspected contamination with soapy water and sponge, then re-rinse.

### 901.2.4 STATION # 4 - MONITORING

Personnel Requirements: 1 station attendant

Equipment Requirements: M8 chemical detection paper; APD 2000 Chemical Agent Monitor; Victorian instrument CDU-700 and Ludlum Model IIC Radiac meters.

Station attendant will monitor with the appropriate detection device for the identified contaminant. If any contamination is detected, the person will move back into the shower and rewash, then be retested. Once victims are tested and determined to be free of contamination, they will be sent forward to the clothing issue area.

### 901.2.5 STATION # 5- CLOTHING ISSUE/REDRESS

Personnel Requirements: 1 station attendant

Equipment requirements: Appropriate number of hospital scrubs and thongs for all personnel processing through decontamination

Attendant will issue the appropriate sized hospital scrubs and thongs to each person and have them redress.

The Decontamination Sector Officer will release individuals who have been processed through the decontamination corridor to the Medical Sector staff for further evaluation. This includes all emergency response personnel, civilians and patients. The Decontamination Sector Officer will determine when it is appropriate to release custody of clothing, personal effects and equipment after consulting the Treatment Sector Officer.

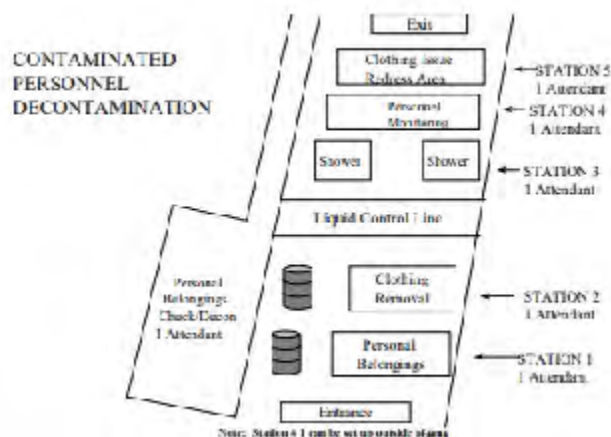



# Superstition Fire & Medical District

Consortium SOG Volume II

## *Weapons Of Mass Destruction Chemical, Biological, Radiological Personnel And Equipment Decontamination (207.01B)*

---

NOTE: Optimally, the Technical Decontamination Setup will be operated by 5 technicians

### **901.3 TECHNICAL DECON LINE PROCESS/STRUCTURE (EQUIPMENT)**

#### 901.3.1 STATION #1 - INITIAL WASH

Personnel Requirements: 1 station attendant

Equipment requirements: Appropriate booster lines and nozzles

Station attendant will spray the vehicle and/or equipment for two to three minutes with water. Hot water, if available, is more effective at removing residual contaminants. Although undersurfaces are difficult to reach, they must be sprayed.

#### 901.3.2 STATION #2 - DECON SOLUTION APPLICATION

Personnel Requirements: 1 Station attendants

Equipment Requirements: Spray devices, 5% Chlorine bleach solution, brushes

Station attendant will apply the decon solution to all areas of the equipment suspected of being contaminated. Make special effort to apply decon solution to undercarriage of vehicles driven in or through a contaminated area, particularly apparatus used in emergency gross decontamination.

#### 901.3.3 STATION #3 - WAIT (SOLUTION CONTACT TIME)

Personnel Requirements: 1 Station Attendant

Equipment Requirements: Spray devices, 5% Chlorine bleach solution, brushes

Station attendant will allow the solution to stay on the vehicles/equipment for a minimum of fifteen minutes. Throughout the wait time, the attendant will observe the equipment and re-spray areas that dry from sunlight, heat or evaporation.

#### 901.3.4 STATION #4 - RINSE

Personnel Requirements: 1 Station attendants

Equipment Requirements: Appropriate booster lines and nozzles

Station attendant will spray vehicles and/or equipment for two to three minutes, paying particular attention to undersurfaces.

#### 901.3.5 STATION #5 - EQUIPMENT MONITORING

Personnel Requirements: 1 station attendants

Equipment Requirements: M8 chemical detection paper; Drager System; APD 2000 Chemical Agent

Monitor; Victorian instrument CDU-700 and Ludlum Model IIC Radiac meters

Station attendant will use the appropriate detection device to monitor for complete removal/neutralization of the identified contaminant. If Federal Agencies on the scene provide additional certification of decontamination, their process/requirements will be accommodated.

# Superstition Fire & Medical District

Consortium SOG Volume II

## *Weapons Of Mass Destruction Chemical, Biological, Radiological Personnel And Equipment Decontamination (207.01B)*

---

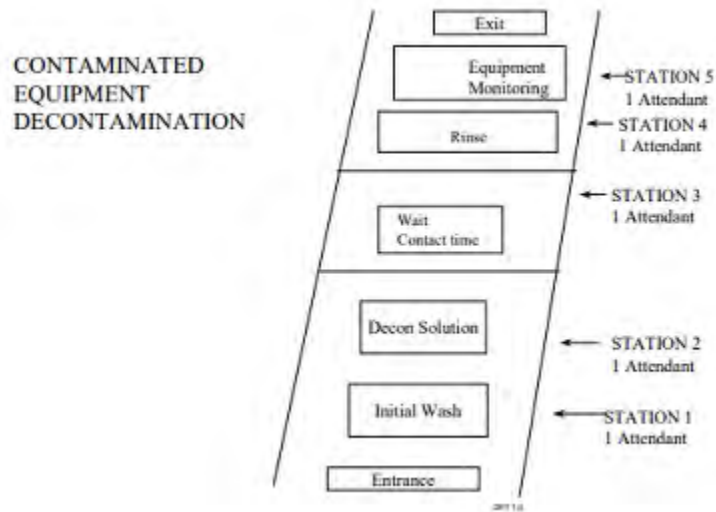

# Weapons of Mass Destruction: Chemical, Biological, Radiological NBC Agent Descriptions and Treatment Protocols (207.01C)

## 902.1 PURPOSE

Treatment protocols described here include drugs and procedures that are administered both by pre-hospital (CEP) personnel and hospital personnel. Thus, some drug administrations and procedures are outside the paramedic scope of practice.

The following treatment protocols have been reviewed by the PFD Medical Director, members of the Board of Directors of Arizona Emergency Medical Services (the regional emergency medical services association for physicians), and Maricopa County Public Health Department Medical Director. Network hospital personnel (physicians) were also consulted in developing and modifying the protocols.

Treatment protocols for radiological/nuclear agents are addressed in Phoenix Regional Department Standard Operating Procedure M.P. 204.03 Radiological Hazards and are not included here.

## 902.2 AGENTS ADDRESSED

- Chlorine
- Hydrocyanic Acid, Hydrogen Cyanide & Cyanogen Chloride
- Methyl Isocyanate, Methylene Bisphenyl Isocyanate & Methylene Dilsocyanate
- Mustard (Sulfur Mustard)
- Nerve Agents

## 902.3 CHLORINE

Military Designation: CL

Description: Chlorine is found as an amber liquid or greenish-yellow gas with a very characteristic irritating, pungent odor. Chlorine is severely irritating to the skin, eyes, and respiratory tract. Although generally stored as a liquid, when released, the resulting gas is about two times heavier than air.

Non-Military Uses: Chlorine is used widely in industrial settings in the organic synthesis and manufacture of antifreeze agents, solvents, refrigerants, resins, bleaching agents, and other inorganic chemicals. There is an exceptionally wide use of chlorine in non-commercial and home settings as a cleaning agent, bleaching agent, bacteriostatic, and disinfecting agent. Storage of this substance in a variety of liquid and granular forms is widespread.

# Superstition Fire & Medical District

Consortium SOG Volume II

## *Weapons of Mass Destruction: Chemical, Biological, Radiological NBC Agent Descriptions and Treatment Protocols (207.01C)*

---

### 902.3.1 TREATMENT PROTOCOL

- General
  - Chlorine is found as a greenish-yellow gas, with a pungent, acrid, characteristic odor. Sensitivity to the odor is below toxic levels; however, since some sensory adaptation occurs, repeat exposures are more likely to produce toxic effects. Exposures irritate eyes and central (upper) airways within minutes. Low doses produce some cough and choking sensation. Moderate doses also produce a sense of suffocation, hoarseness, and substernal pain. High doses also produce a severe dyspnea, with pulmonary edema, nausea, vomiting, headache, syncope also seen. Very high doses may produce sudden death without an obvious pulmonary lesion, possibly via laryngospasm. All recognized exposures should be referred for direct observation/care.
- Patient Evaluation
  - Victims should be immediately removed from the toxic environment by fully masked personnel. Chemical protective clothing is required for liquid/solution exposures.
  - Liquid contamination causes eye and skin burns on contact. Contaminated clothing should be removed/disposed of.
- Treatment
  - Eyes: Liquid exposures should be flushed with copious quantities of water. Gas exposures, if symptomatic, should be flushed with water.
  - Skin: Liquid exposures should be flushed with copious quantities of water; contaminated clothing should be removed/disposed of. Gas exposures require no specific therapy unless symptomatic. Intense gas exposure produces burns; wash with water.
  - Breathing: Evaluate respiration, cyanosis, bronchospasm.
    - If apneic: CPR with intubation. Be aware that laryngospasm may be present with intense exposures, hence intubation may be very difficult, and surgical cricothyrotomy could be required. Medical attention should be sought.
    - If stridorous/hoarse: Consider intubation under direct vision since laryngospasm may be imminent (see above). Medical attention should be sought.
    - If dyspnea/cough/chest tightness: Consider intubation for impending pulmonary edema. Also consider possible bronchospasm sufficiently severe to have so little air exchange that wheezes are absent. Medical attention should be sought. Codeine-containing demulcents may help. Be wary of sedation.
    - If bronchospasm: Provide aggressive bronchodilation:
      - Adult:

# Superstition Fire & Medical District

Consortium SOG Volume II

## *Weapons of Mass Destruction: Chemical, Biological, Radiological NBC Agent Descriptions and Treatment Protocols (207.01C)*

---

- Inhaled albuterol: unit dose q 2 hr.
- Steroids: methyl prednisone, load 120 mg IV, then 60 mg q 6 hr.
- Theophylline: load 150 mg IV, then 30 mg/hr.
- Infants and children (0#12 yr):
  - Inhaled albuterol: 0.15 mg/kg per nebulized dose up to 5 mg/20 minutes for first 2 hr.
  - Steroids: methyl prednisone: 1 mg/kg IV q 6 hr.
  - Theophylline: 10 mg/kg IV/24 hr.
- Elderly:
  - Inhaled albuterol: unit dose q 3 hr.
  - Steroids: methyl prednisone, load 125 mg IV, then 60 mg q 6 hr.
  - Theophylline (occasional use): load 100 mg IV, then 25 mg/hr.
- If asymptomatic: Maintain direct observation for at least 1 hour; if becomes symptomatic, treat as above. If still asymptomatic, continue to recheck every hour for additional 12 hours since some bronchospasm may appear late.
- If hypoxic from bronchospasm, administer bronchodilators and supplemental oxygen. If hypoxic from pulmonary edema: oxygen may be utilized with positive pressure (ventilation after intubation).
- If pulmonary edema occurs: Treat as noncardiac pulmonary edema (Adult Respiratory Distress Syndrome or ARDS) with positive pressure ventilation afterwards. Diuretic therapy is not indicated.
- Inhalation exposures may produce pulmonary infiltrates, fever, and white blood cell elevations leading to an erroneous diagnosis of (presumed bacterial) pneumonia. Prophylactic antibiotics are not indicated. Surveillance bacteriologic cultures are obtained anticipating an approximate 50% risk of nosocomial pneumonia at days 3#6.
- Note: The anatomical configuration of infants' and children's airways makes wheezing a less reliable indicator of bronchospasm. Severe small airway constriction with resultant hypoxia may be present. Any apparent infant or child respiratory distress should be immediately assessed with oximetry.

### **902.4 HYDROCYANIC ACID, HYDROGEN CYANIDE AND CYANOGEN CHLORIDE**

Military Designations: AC (hydrocyanic acid) and CK (cyanogen chloride)

Description: Both of these substances are liquids, but they vaporize (evaporate) at about 73/F and 58/C, so they will be in the gaseous form under most temperate conditions. AC has an odor of

# Superstition Fire & Medical District

Consortium SOG Volume II

## *Weapons of Mass Destruction: Chemical, Biological, Radiological NBC Agent Descriptions and Treatment Protocols (207.01C)*

---

bitter almonds; CK is pungent. AC vapor is lighter than air, whereas CK gas is heavier than air. Cyanogen chloride is quickly metabolized to cyanide once absorbed into the body and causes the same biological effects as hydrogen cyanide. In addition, CK is irritating to the eyes, nose, and throat (similar to riot control agents), whereas AC is nonirritating.

Non-Military Uses: Large amounts of cyanide (most in the form of salts) are produced, transported, and used by U.S. industry annually. Cyanide is used in fumigation, photography, extraction of metals, electroplating, metal cleaning, tempering of metals, and the synthesis of many compounds. It is released when synthetic fibers and plastics burn.

### 902.4.1 TREATMENT PROTOCOL

- General
  - Patient should be removed from the toxic environment immediately.
  - These substances are very volatile, so there is little need for decontamination if exposure was to vapor alone. If liquid was present, remove patient's clothing; wash liquid off skin.
  - The effects of vapor from either form of cyanide appear within seconds to a minute. If patient has no or only mild effects when seen 5 to 30 minutes after exposure, he/she will need no treatment.
  - Severe cyanide poisoning produces metabolic acidosis. If cyanide poisoning is suspected in a patient who does not have moderate or severe acidosis, treatment for cyanide poisoning should not be delayed, but the diagnosis should be reconsidered
- Patient evaluation (Level of consciousness, respiratory rate, heart rate)
  - Exposure to high concentration: transient hyperpnea, followed by convulsions (30 seconds after exposure), gradual decrease in respiratory rate and depth to apnea (3#5 minutes) and cessation of cardiac activity (5#8 minutes).
  - Exposure to lower concentration: flushing, headache, anxiety, agitation, vertigo, feeling of weakness, nausea, muscular trembling (cyanogen chloride may cause irritation of eyes, nose, and airways). Prolonged exposure may lead to effects listed above.
  - Odor of bitter almonds may be detected (half of the population cannot smell this); normal pupils (may be dilated in terminal stage); cherry-red skin (may not be present); diaphoresis; venules in fundus are same color as arterioles; cyanosis occurs only after circulatory collapse and apnea.
- Treatment
  - For a mild exposure (conscious and breathing): observe; no antidotes; oxygen may be given to young or old or in presence of heart disease in a patient with mild symptoms.
  - Severe exposure (unconscious, not breathing): should immediately receive 100% oxygen. Cardiac monitoring and evaluation of oxygen saturation should

# Superstition Fire & Medical District

Consortium SOG Volume II

## *Weapons of Mass Destruction: Chemical, Biological, Radiological NBC Agent Descriptions and Treatment Protocols (207.01C)*

---

be done when possible. (Saturation will be normal even in severe casualty until terminal stage; however, additional oxygen may assist in therapy.) Antidotes should be administered as soon as possible (see below). It is important to note that pulse oximeter results are completely unreliable in the setting of methemoglobinemia, which is induced by amyl nitrite or sodium nitrite therapy.

- For a severe exposure: ventilate using bag-valve-mask with one ampule of amyl nitrite (crushed) in bag; after several minutes, add another (crushed) ampule; keep adding an ampule every several minutes. This is a temporary measure until IV drugs can be given, but it may assist in recovery.
  - Administer 300 mg (10 ml) of sodium nitrite IV over 5 minutes. Flush line. [Children's dose: 0.2#0.3 ml/kg, or 6#9 mg/kg of the 3% solution. No separate recommendation for infants.
  - For elderly, use adult dose unless they are small and frail.] Be aware: Nitrites produce orthostatic hypertension, but a patient who can stand unaided does not need nitrite therapy.
  - Follow with 12.5 grams (50 ml) of sodium thiosulphate IV. [Children's dose: 0.4 mg/kg, or 1.65 ml/kg of the 25% solution. No separate recommendation for infants. Adult dose should be used for elderly unless they are small and frail. Use care giving nitrite in a patient with hypertension or heart disease.] (Amyl nitrite, sodium nitrite, and sodium thiosulfate are in the Pasadena (formerly Lilly) Cyanide Antidote Kit, the latter two in ampules of 300 mg/10 ml and 12.5 grams/50 ml. Use one# half dose in 20 minutes if no improvement. See instructions on top of Antidote Kit box.
- If patient continues to remain apneic, intubate and continue oxygen through tube with assisted ventilation.
  - Transfer apneic or unconscious patients to medical facility.
  - Patients often recover rapidly unless CNS hypoxia has occurred.

### **902.5 METHYL ISOCYANATE, METHYLENE, BISPHENYL ISOCYANATE, AND METHYLENE DILSOCYANATE MDI**

Military Designations: None

Description: Methylene Bisphenyl Isocyanate (MDI) is found as a solid in white to yellow flakes. Various liquid solutions are used for industrial purposes. There is no odor to the solid or the liquid solutions. The vapor is approximately eight times heavier than air. This chemical is a strong irritant to the eyes, mucus membranes, skin, and respiratory tract. This chemical is also a very potent respiratory sensitizer.

Non-Military Uses: Very large quantities of MDI are produced, transported, and used annually in the United States. Various industrial processes utilize MDI in production and usage of (poly)urethane foams, lacquers, and sealants. MDI is a commonly used precursor in the industrial production of insecticides and laminating materials. Noncommercial uses of polyurethanes such

# Superstition Fire & Medical District

Consortium SOG Volume II

## *Weapons of Mass Destruction: Chemical, Biological, Radiological NBC Agent Descriptions and Treatment Protocols (207.01C)*

---

as in isocyanate paints or in cutting of uncured urethanes may also cause exposure. Thermal degradation of these substances may produce MDI as a combustion by# product.

### 902.5.1 TREATMENT PROTOCOL

- General
  - MDI is found as a solid, which has a melting point of 37 degrees C. Vapor exposures occur with liquids containing dissolved solid. Gas exposures may occur with high-temperature volatilization. Thermal decomposition produces carbon monoxide and oxides of nitrogen. Sensitivity to this substance (eye, nose irritation) occurs at concentrations five times higher than OSHA limits (0.2 mg/m<sup>3</sup>); hence toxic exposures may go unrecognized.
  - Exposures lead to:
    - Sensitizing effects: Respiratory sensitization may occur, particularly in individuals with known asthma, allergies, or recognized isocyanate sensitivity (e.g., TDI).
    - Irritant effects: Eyes, mucous membranes and skin may be irritated, particularly with prolonged, repetitive, or intense exposures. High concentrations may also produce cough, dyspnea, and lethal pulmonary edema.
- Patient Evaluation
  - Victim should be immediately removed from the toxic environment by personnel in chemically protective clothing. Vapor or gas hazards should be anticipated with full (positive pressure) masks. Liquid/solid contamination should be corrected by clothing removal and soap and water decontamination.
- Treatment
  - Eyes: There is no specific therapy appropriate. Liquid/solid exposures should be irrigated with copious quantities of water. Subsequently, symptomatic individuals should seek medical attention.
  - Skin: There is no specific therapy appropriate. Liquids/solids should be removed with soap and water. Single exposures are unlikely to create rashes unless previously sensitized. Intense exposure may produce a dermatitis and require referral.
  - Swallowing: Liquids/solids should be removed by induced vomiting in the conscious victim or by lavage otherwise.
  - Breathing: Symptoms due to sensitivity may be delayed up to 8 hr after exposure. Respiratory symptoms may appear with skin, ocular or GI exposure in previously sensitized individual.
    - If apneic: CPR, may require intubation for pulmonary edema. Consider severe bronchospasm in previously sensitized victim.
    - If stridorous/hoarse: Consider intubation under direct vision.



# Superstition Fire & Medical District

Consortium SOG Volume II

## *Weapons of Mass Destruction: Chemical, Biological, Radiological NBC Agent Descriptions and Treatment Protocols (207.01C)*

---

- If dyspnea/cough/chest tightness: Consider intubation for impending pulmonary edema. Also consider possible bronchospasm sufficiently severe to have so little air exchange that wheezes are absent. Medical attention should be sought. Codeine-containing demulcents may help. Be wary of sedation.
- Note: The anatomical configuration of infants' and children's airways makes wheezing a less reliable indicator of bronchospasm. Severe smaller airway constriction with resultant hypoxia may be present. Any apparent infant or child respiratory distress should be immediately assessed with oximetry.
- If bronchospasm: Treat as asthma with inhaled albuterol. Bronchospasm may be particularly severe, especially in previously sensitized individuals.
- Treat aggressively:
  - Adults:
    - Inhaled albuterol: unit dose q 2 hr or continuous neb 15 g/hr.
    - Steroids: methylprednisolone load 250 mg IV, then 80 mg q 6 hr.
    - Theophylline: load 150 mg IV, then 30 mg/hr.
  - Infants and children (0#12 yr.):
    - Inhaled albuterol: 0.15 mg/kg per nebulized dose up to 5 mg/20 minutes for first 2 hr.
    - Steroids: methylprednisolone; 1 mg/kg q 6 hr.
    - Theophylline: 10 mg/kg IV/24 hr.
  - Elderly:
    - Inhaled albuterol: unit dose q 3 hr.
    - Steroids: methylprednisolone load 125 mg IV, then 60 mg q 6 hr.
    - Theophylline (occasional use): load 100 mg IV then 25 mg/hr.
- Upper airway obstruction: This is very rarely seen and only with intense exposures. Hoarseness and stridor suggest impending laryngospasm; consider intubation under direct vision.
  - If pulmonary edema (may rarely occur with intense exposures): Treat as non-cardiac pulmonary edema (Adult Respiratory Distress Syndrome or ARDS see PHOSGENE).
  - If hypoxia (commonly from bronchospasm, rarely from pulmonary edema): Treat with above bronchodilation and oxygen.
  - If cough: Codeine-containing demulcents (tissue-soothing agents) may help. Be wary of sedation.

# Superstition Fire & Medical District

Consortium SOG Volume II

## *Weapons of Mass Destruction: Chemical, Biological, Radiological NBC Agent Descriptions and Treatment Protocols (207.01C)*

---

### **902.6 MUSTARD (SULFUR MUSTARD)**

Military Designations: H; HD; HS

Description: Mustard is a “blister agent” that causes cell damage and destruction. It is a colorless to light yellow to dark brown oily liquid with the odor of garlic, onion, or mustard. It does not evaporate readily but may pose a vapor hazard in warm weather. It is a vapor and liquid hazard to skin and eyes, and a vapor hazard to airways. Its vapor is five times heavier than air.

Non-Military Uses: Sulfur mustard has been used as a research tool to study DNA damage and repair. A related compound, nitrogen mustard, was the first cancer chemotherapeutic agent and is still used for some purposes.

#### 902.6.1 TREATMENT PROTOCOL

- General
  - Mustard causes no immediate effects. The initial clinical effects of mustard (which usually involve the eyes, the skin, and the airways) appear 2 to 24 hours (usually 4 to 8 hours) after exposure to liquid mustard or to mustard vapor. However, liquid or vapor mustard penetrates the skin and mucous membranes and damages cells within minutes of exposure, so decontamination must be done immediately after exposure.
  - The patient should be immediately removed from the toxic environment.
  - If liquid contact, clothing should be removed, and skin decontaminated with soap and cool water, or thoroughly flushed with water alone. Eyes should be flushed with large amounts of saline. If exposure is to vapor alone, remove clothing.
  - If there is a history of definite exposure, patient should be taken to medical facility for observation.
- Patient evaluation: Initial effects (usually 2 to 24 hours after exposure)
  - Eyes: irritation, feeling of grit in eye, redness.
  - Skin: erythema (will progress to blisters 1 to 4 hours later if exposure was large).
  - Airways: irritation of nose, voice change, sinus pain, hacking cough. (Very rarely a patient might inhale an extremely large amount and start to have these effects plus dyspnea within 2 hours. This patient should be intubated, and assisted ventilation with oxygen should be started. This patient should be taken to the nearest appropriate hospital as quickly as possible.)
- Treatment
  - There is nothing to do for these patients until effects appear except to decontaminate. Tissue is damaged within minutes, so decontamination must be done immediately.
  - Eyes: Any commercial eye solution may relieve the irritation from a mild exposure. More severe effects: A mydriatic b.i.d. or q.i.d. (depending on the length of action of the drug); a topical antibiotic b.i.d.; Vaseline on lid edges b.i.d.; sunglasses if photophobia is present. Topical steroids within the first 24

# Superstition Fire & Medical District

Consortium SOG Volume II

## *Weapons of Mass Destruction: Chemical, Biological, Radiological NBC Agent Descriptions and Treatment Protocols (207.01C)*

---

hours only may reduce inflammation. Control pain with systemic, not topical, analgesics. Visual loss is usually due to lid edema and blepharospasm, not eye damage.

- Skin: A soothing lotion (e.g., calamine) for erythema. Leave small blisters intact. Unroof large blisters and irrigate denuded area at least t.i.d. followed by liberal application of topical antibiotic. Watch for infection. Fluid requirements are much less than those for thermal burns; do not overhydrate.
- Airways: Steam inhalation and cough suppressants will generally relieve mild symptoms. A chemical pneumonitis (increased temperature, white blood count; chest x-ray findings) may develop after large exposure: intubation, assisted ventilation with oxygen (and possibly with PEEP or CPAP); bronchodilators; watch sputum at least daily for organisms (no antibiotics until organism is identified)
- Systemic absorption of a large amount of mustard may cause bone marrow and gastrointestinal tract damage. Watch WBC, Hct daily; mustard damages bone marrow.

### **902.7 NERVE AGENTS**

Tabun (GA); Sarin (GB); Soman (GD). None for GF and VX

Military Designations: GA, GB, GD, GF and VX

Description: Nerve agents are very toxic organophosphorus compounds that have biological activity similar to that of many insecticides. Their volatilities range from that of water to that of motor oil; they present a hazard from vapor and liquid. Under temperate conditions, the liquids are clear, colorless, and mostly odorless. They cause biological effects by inhibiting acetylcholinesterase, thereby allowing acetylcholine to accumulate and cause hyperactivity in muscles, glands, and nerves.

Non-Military Use: There is no non-military use. Threat of human exposure exists in research laboratories, in storage facilities, and from terrorists.

#### **902.7.1 TREATMENT PROTOCOL**

- General
  - Nerve agents are extremely toxic chemicals that cause effects by inhibiting the enzyme acetylcholinesterase, allowing excess acetylcholine to accumulate. This excess neurotransmitter then produces overstimulation and causes hyperactivity in muscles, glands and nerves the nerve agents are GA (Tabun), GB (Sarin), GD (Soman), GF, and VX. Their effects are identical.
  - Remove patient from contaminated atmosphere. If exposure was to vapor, remove clothing; if exposure was to liquid; remove clothing and wash skin with soap and water, or thoroughly flush with water alone.
- Patient evaluation

# Superstition Fire & Medical District

Consortium SOG Volume II

## *Weapons of Mass Destruction: Chemical, Biological, Radiological NBC Agent Descriptions and Treatment Protocols (207.01C)*

---

- If patient is conscious, note ventilatory status and ask about nausea. If unconscious, note ventilatory status and heart rate (heart rate may be high, low, or normal in a nerve agent casualty).
- Initial effects differ depending on whether exposure was to vapor or to liquid.
- Vapor: Effects start within seconds to a minute or two.
  - Mild to moderate: Miosis, possible redness in eye, eye pain, complaints of dim or blurred vision, nausea, rhinorrhea, excess secretions, dyspnea (mild to severe).
  - Severe: Loss of consciousness, seizures, apnea, flaccid paralysis.
- Liquid: Effects start in minutes (large exposure) to 18 hours (small exposure) after an asymptomatic interval.
  - Mild to moderate: Sweating and fasciculations at site of exposure; nausea, vomiting, diarrhea; weakness.
  - Severe: Same as for vapor, but after a 1# to 30#minute asymptomatic interval.
- Treatment
  - Initial Management
    - Mild to moderate: Dyspnea should be treated with one or two doses of atropine IM or IV and 1 dose of pralidoxime (IV drip) initially, depending on severity of the dyspnea. (See paragraph B below for size of dose.) This should be supplemented with oxygen, particularly in infants, young children, and the elderly; healthy older children and adults will usually do well without it unless they have pulmonary or cardiac disease. Atropine dose should be repeated at 5#to 10#minute intervals until improvement is noted. Failure to respond, (i.e., no dry mouth, no decrease in secretions) confirms the need to administer additional doses of atropine. Gastrointestinal effects after liquid exposure are treated in the same manner. Do not treat for miosis (unless eye pain is severe) or rhinorrhea (unless severe).
    - Severe: Administer three doses of atropine IM (not IV in hypoxic patient) and start one dose of pralidoxime by slow (20 minutes) IV drip. (More rapid administration will cause hypertension.) (See paragraph B below for size of dose.) Intubate and ventilate with oxygen (initial ventilation will be difficult because of airway resistance; atropine will relieve this). Administer diazepam if convulsing. Suction for secretions. Repeat 1 dose of atropine (IM until hypoxia is improved, then IV) every 5 minutes until (a) secretions diminish or (b) airway resistance is less or is normal. Failure to respond, ( i.e., no dry mouth, no decrease in secretions) confirms the need to administer additional doses of atropine. Monitor via pulse oximeter; cardiac monitoring should also be done (cardiac arrhythmias are uncommon after atropine is given). Acidosis may develop after seizures or after period of hypoxia and will require therapy. This patient should be

# Superstition Fire & Medical District

Consortium SOG Volume II

## *Weapons of Mass Destruction: Chemical, Biological, Radiological NBC Agent Descriptions and Treatment Protocols (207.01C)*

---

transported to a hospital after stabilization (adequate drug therapy and initiation of ventilation).

- Eyes: Do not treat miosis unless eye/head pain is severe. Use topical, not systemic, anticholinergic to relieve pain.
- Recommended Doses
  - Atropine:
    - Older child and adult: 2 mg
    - Infant and young child: 0.02 mg/kg
    - Elderly: Use adult dose unless cardiac or pulmonary disease is present, or patient is small or frail; in latter instances, use 1 mg as standard, but be prepared to administer additional amounts more frequently.
  - Pralidoxime (2#PAM):
    - Older child and adult: 1 gram
    - Infant and young child: 25#50 mg/kg
    - Elderly: Adult dose unless cardiac or renal disease is present, patient has hypertension, or patient is small and frail; decrease dose by half in these patients but administer the other half 1 hour later if patient has not improved. Pralidoxime can cause hypertension when given rapidly IV. Slow administration over 20 minutes will minimize the hypertensive effect. After rapid administration, hypertension can be rapidly but transiently reversed by phentolamine (adult: 5 mg IV. child: 1 mg, IV).
- Further Care
  - Mild to moderate: After vapor exposure, a patient who is breathing normally does not need to be hospitalized as he will not worsen. However, miosis should be followed until eyes are normal (4 to 6 weeks). After liquid exposure, a patient should be observed in hospital for 18 hours until all agent is absorbed from skin.
  - Severe: Continue to ventilate and to administer atropine following guidelines above. Treat acidosis if present. If patient has not had prolonged hypoxia, recovery of an unconscious patient will be gradual over 1 to 3 hours.

---

## **Review and Revision Timeline (208.01)**

### **903.1 PURPOSE**

The purpose of this procedure is to outline the process for initiating the review of Phoenix Regional Standard Operating Procedures (PRSOP).

### **903.2 POLICY**

The Regional Operations Consistency Committee (ROCC) is responsible for the management of the PRSOP index as well as the M.P. Review Cycle. The M.P. Review Cycle is the ongoing review time frame identified for each procedure. Procedures are scheduled for review on a two, three or five year cycle based on the following:

- (a) Firefighter safety
- (b) Critical operational function
- (c) Regional consistency
- (d) Correlation to Local, State or Federal laws or recognized professional standards (e.g., ADOSH, OSHA, ADOT, NFPA)

### **903.3 PROCEDURE**

The Scheduled Review Date is the deadline for a procedure to complete the review process. The review of PRSOP's should begin 3-6 months prior to the Scheduled Review Date. The ROCC is responsible for initiating procedural reviews and making the necessary revisions to keep PRSOP's current. A review of a procedure may involve the following:

- (a) Revision of a procedure
- (b) Rewrite of a procedure
- (c) Addition of a new procedure
- (d) Deletion/removal of a procedure
- (e) Validation of a procedure

A new date and next scheduled review date shall be updated upon a procedures completion of the review process.

## Chapter 10 - Imported

---

# Fireground Exposure Reduction

## 1000.1 PURPOSE

The purpose of this procedure is to establish safe and active practices for exposure reduction. When operating within the hazard zone, toxic substances can accumulate on personal protective equipment (PPE), firefighting equipment, and on the body. These toxic substances include known carcinogens.

## 1000.2 POLICY

The Phoenix Fire Department and our automatic-aid system partners within the Central Arizona Life Safety System Response Council have a shared commitment to firefighter safety. This commitment includes reducing exposure to known carcinogens, toxins and other potential hazardous substances. The guidelines within this procedure are intended to reduce firefighter exposure and contamination. All personnel shall protect themselves and their coworkers by following to this procedure.

## 1000.3 DEFINITIONS

For the purpose of this policy the following terms are defined as:

- Exposure is defined as a person or equipment coming into contact with a known hazardous substance or carcinogen.
- Contamination is defined as absorption, inhalation and ingestion of known hazardous substances or carcinogens within the body.
- Decontamination is defined as the removal of hazardous substances or carcinogens from an employee's tools, PPE, clothing, body, and work area to the extent necessary to prevent or minimize exposure and contamination.
- Hot Zone is defined as the area including and immediately surrounding the hazard area, which extends far enough to prevent adverse effects to personnel outside the zone.
- Warm Zone is defined as the area outside the Hot Zone where personnel and equipment decontamination (and support activities) take place.
- Cold Zone is defined as the area that contains the command post and such other support functions deemed necessary to control the incident.
- Drop Zone is defined as the area established to place equipment after it has been decontaminated.

## 1000.4 PROCEDURE

When firefighters are exposed to environments with hazardous substances or carcinogens those substances can accumulate on equipment, PPE, clothing, and the body. The presumption should be the accumulation will lead to contamination. Examples of hazardous environments are as follows:



## *Fireground Exposure Reduction*

---

- Structure fires
- Hazardous materials incidents
- Vehicle fires
- Brush fires
- Dumpster fires

Any incident or environment where smoke or off gassing is present for any duration of time can cause an exposure. Firefighters should be mindful that exposure to products of combustion, such as smoke, does not require visible conditions. All types of fire incidents often include a variety of combustibles (e.g., wood, paper, plastics, synthetics, fertilizers, pesticides, insecticides, solvents, petroleum products, and other unknown materials). The smell of hazardous materials or products of combustion indicates contamination. Inhalation, ingestion, and absorption of low quantities (measured in parts per million) or microscopic amounts can have a carcinogenic effect along with other adverse health effects.

Every member on the fireground needs to remain aware of the potential for exposure and contamination. This includes but is not limited to members performing fireground support operations (ladder work), the Engineer working at the pump panel, on deck crews, Safety Officer, Sector Officer, and Incident Commander. Unintended exposure of any personnel is possible due to shifting winds, expanding incidents, or unexpected events.

### **1000.5 FIREGROUND EXPOSURE REDUCTION AND DECONTAMINATION GUIDELINES**

Decontamination (decon) may be necessary for exposed or contaminated Fire Department personnel and/or civilians. All personnel exposed to products of combustion or contaminants should perform gross decon prior to entering the Cold Zone or leaving the incident scene. To facilitate this process, personnel are responsible for the following:

1. The Incident Commander is responsible for ensuring that a decon location is designated and announced on every applicable incident.
  - (a) Generally, the decontamination location is setup by the first arriving engine company, or initial Incident Commander.
2. The Engineer of the fire company directed to setup decon shall establish and oversee the process. This includes setting up an approved hose line and other supporting decon equipment.
  - (a) This hose setup should be established outside the Hot Zone, with enough water flow to facilitate decon without embedding contaminants into PPE and equipment.
  - (b) To enable decon of multiple personnel, additional decon lines should be setup.
  - (c) Depending on the length and extent of the incident a Drop Zone may be established. The Drop Zone should be established in a location that is downwind of personnel and may include placement of tarps or salvage covers.

# Superstition Fire & Medical District

Consortium SOG Volume II

## *Fireground Exposure Reduction*

---

3. Upon exiting the Hot Zone, personnel should remain on-air, and report directly to the decon location.
  - (a) Those members with the lowest air supply should be decontaminated first.
  - (b) Crew members should assist each other with rinsing off contaminants and debris. This should be a systematic process working from the collar-line down; remain mindful of high potential collection points such as the groin and armpits.
  - (c) The objective is to rinse off contaminants without saturating the inner lining of PPE.
4. After the initial rinse personnel may go-off air using approved doffing techniques.
5. Personnel may begin decontamination of equipment (e.g., SCBA, tools, helmet, etc.) when appropriate. Consideration should be given to wearing the proper PPE for this process (i.e., EMS gloves and eye protection).
  - (a) Soft bristle scrub brushes and department issued soaps and cleaners should be used to assist in the decon process
6. Depending on the extent and length of the incident, all PPE may be left in a prepared Drop Zone.
7. Personnel should use department approved methods for cleaning of the head, neck, face, hands, and any other exposed skin.
8. When possible, personnel should resist the urge to eat or drink until initial decon is complete.
9. After decon, personnel should cool down to decrease the potential for contamination.
10. Every attempt should be made to limit contamination of the Cold Zone. For example, personnel shall complete the decon process prior to entering the Rehab Sector (if established).

If personnel are reassigned back into the Hot Zone, upon exiting they should go through the decon process as stated above. Examples include, salvage and overhaul efforts, retrieving hose lines, etc. When reloading hose lines personnel should be aware of the potential risk of exposure. Contaminates should be cleaned off hose lines prior to reloading. Personnel should take appropriate decon steps after reloading all equipment. Once released from the incident by the Incident Commander, it's recommended that PPE be bagged and sealed at the scene to prevent off gassing and contamination of the apparatus cab.

### **1000.6 POST FIRE DECON**

It is highly recommended that all personnel exposed to the products of combustion, or any potentially harmful chemical or biological toxins, complete a comprehensive decon as soon as possible after the exposure. The Incident Commander may place units with exposed personnel out-of-service until decontamination is complete. A crew member should monitor the radio in case an urgent call is dispatched. These units should immediately address the following:

# Superstition Fire & Medical District

Consortium SOG Volume II

## *Fireground Exposure Reduction*

---

- Switch out into your second set of turnout gear and send in contaminated turnouts for proper cleaning. Replacement hood, shroud, gloves and brim should be acquired.
- Decontaminate equipment (e.g., SCBA, helmet, mask, radios, tools, etc.)
- Decontaminate apparatus cab.
- “Shower within the hour.” Consideration should be given to taking a cool shower when possible to minimize potential contamination by closing pores of the skin.
- Change into a clean uniform and wash soiled uniforms.
- Return apparatus to state of readiness and go back into service as soon as possible.
- Complete the Toxic Exposure form.

### **1000.7 OPERATIONAL INFORMATION**

Personnel are encouraged to carry a complete and clean uniform that can be accessed after an incident. This is especially important to members assigned to adaptive response units. The apparatus cab should be kept as clean as possible to avoid the transfer of contaminants. Fire companies should carry plastic bags to store and seal contaminated turnouts. This is critical to prevent off gassing in the apparatus cab.

Superstition Fire & Medical District  
Volume II Standard Operating Guidelines  
Consortium SOG Volume II

## **Attachments**

**Critique Presentation Format  
- Hazardous Materials.pdf**

## CRITIQUE PRESENTATION FORMAT--HAZARDOUS MATERIALS

- Critique should be limited to a maximum of 1 to 1-1/2 hours.
- Conflict should be moderated by the Critique Officer so that the critique remains a productive learning experience.

### I. INTRODUCTION

- A. General introduction on incident
- B. Unique circumstances/problem, etc.
- C. Review Tactical Preplan information

### II. SITE REVIEW

- A. Review type of structure and post incident structure analysis as appropriate, or site layout review
- B. Review storage/Interior – Exterior
- C. Review type of container/transport involved
- D. Review roadway location, access, drainage
- E. Review storm drains and sewer systems
- F. Review weather conditions

### III. FIRE CODE HISTORY

- A. Review code, laws, regulations and deficiencies
- B. Review file history on building alternatives, inspections, citations, etc.
- C. Review file on spill history

### IV. DISPATCH AND RESPONSE

- A. Play tapes of reporting, dispatch, on scene reports
- B. Analyze dispatch, on scene reports
- C. Dispatch adequate for nature of reports?

### V. SITE OPERATIONS

- A. Analyze structural/container integrity, based on arrival conditions, at 10 minutes, at 20 minutes, at 30 minutes, etc.
- B. Analyze the spill/release conditions at 10 mins, 20 mins, 30 mins, etc.
- C. Review/analyze size-up decisions by Command
- D. Review/analyze strategy/plan
- E. Review/analyze offensive/defensive decisions by Command
- F. Discuss risk analysis
- G. Review/analyze sector operations
- H. Review apparatus positioning
- I. Review ventilation operations
- J. Initial action by first responder
- K. Initial action by HIRT units
- L. Did HAZ MAT sector establish all necessary sub-sectors?
- M. Review/analyze evacuation process

- VI. Staging
  - A. Early Level II
  - B. Location adequacy
  - C. Communications
  - D. Site Access
  
- VII. HAZ MAT OPERATIONS
  - A. Review product identity process
  - B. Review product fire, explosive, and health risk
  - C. Review product containment and control measures
  - D. Review entry and Hazard zone operations
  - E. Review clean-up process
  - F. Review weather monitoring
  - G. Review decontamination measures/practices
  - H. Review research data used
  - I. Review instrumentation measures/practices
  
- VIII. AGENCY COORDINATION
  - A. Review outside agency response
  - B. Review agency coordination and usage at incident
  
- IX. COMMUNICATIONS
  - A. Review/analyze the communication process
  - B. Did Command receive adequate, accurate and timely information?
  - C. Did Command effectively communicate his/her plan, objectives and other information to sectors/companies?
  - D. Did sectors effectively communicate plans, objectives and other information to companies?
  - E. Did Command request appropriate information from Haz sector to develop a plan of action?
  
- X. SUPPORT FUNCTIONS
  - A. Review Dispatch & Deployment functions during incident
  - B. Rehab operations
  - C. Equipment/apparatus failures, repairs
  - D. Water supply
  
- XI. SAFETY SECTOR
  - A. Discuss safety aspects of incident
  - B. Review injuries, causes, etc.
  - C. Review corrective actions
  - D. Haz Mat sector officer function
  
- XII. INVESTIGATIONS
  - A. Review cause, point of origin, fire spread
  - B. Update on investigation

## **Critique Summary.pdf**



## CRITIQUE SUMMARY

ADDRESS OF INCIDENT  
NUMBER OF ALARMS  
DATE  
INCIDENT NUMBER AND TIME

### RESPONSE

Time - type of alarm - companies dispatched (list time, alarms, companies)

### UNIQUE PROBLEMS

(List any unique problems)

### ON-SCENE ACTIONS

Describe in brief summary of 2-3 paragraphs, the actions, tactics and plan of on-scene companies and Command.

### LESSONS LEARNED

List lessons learned. Reference MP's where appropriate. Emphasize the positive. Present negatives in a positive manner.

### INCIDENT ORGANIZATION CHART

Provide a Command organizational chart.

### FIRE GROUND DRAWING

Attach an 8 x 11 drawing of the fire ground reflecting apparatus positioning, and hose line placement.

### Example

An example of a completed critique summary will be included in critique packet supplied by the Tactical Services Section.

## **Water Dept Notification.pdf**

FIRE DEPARTMENT HAZARDOUS MATERIALS INCIDENT NOTIFICATION  
TO THE WATER DEPARTMENT

Water Department Dispatcher: 261-8000 (24-Hours)

When it is determined that a hazardous materials incident could involve a clean-up operation, the Water Department has requested notification. As a result, the following information shall be submitted to the Water Department Dispatcher:

(Mark appropriate answer:)

Clean-up IS \_\_\_MAY BE \_\_\_ required which may involve the use of a  
FIRE HYDRANT \_\_\_ HOSE BIB \_\_\_ or BOTH \_\_\_.

INCIDENT INFORMATION

(Fill in the blanks:)

- Notification

Made by (Name) \_\_\_\_\_

Notification Made by Telephone \_\_\_ FAX \_\_\_ Both

- Incident Address \_\_\_\_\_

Commercial \_\_\_ Residence

- On-Site

Responsible Party (R.P.) \_\_\_\_\_

R.P. Telephone Number \_\_\_\_\_

- Hazardous Waste Contractor \_\_\_\_\_

Contractor Telephone Number \_\_\_\_\_

- Fire Department

On-Scene Contact Person \_\_\_\_\_

- Recommended

Routing to Site \_\_\_\_\_

- Action Requested \_\_\_\_\_

- Additional Info \_\_\_\_\_

**Post Training Fire Checklist.pdf**

**POST TRAINING FIRE CHECKLIST**

- \_\_\_ All personnel accounted for
- \_\_\_ Equipment and clothing checked for damage
- \_\_\_ Remaining fires overhauled/controlled
- \_\_\_ Critique conducted
- \_\_\_ Total extinguishment completed at end of training operations
- \_\_\_ Copy of "Transfer of Authority" form signed by building owner
- \_\_\_ Building secured or made safe
- \_\_\_ Bunker gear and equipment decontaminated

Signed: \_\_\_\_\_

## **Critique Presentation Format - Structural Fires.pdf**

## CRITIQUE PRESENTATION FORMAT--STRUCTURAL FIRES

- Critique should be limited to a maximum of 1 to 1-1/2 hours in duration if possible.
  - Conflict should be moderated by the Critique Officer so that the critique remains a productive learning experience.
- I. Introduction
    - a. General introduction on the incident
    - b. Unique circumstances/problems, etc.
    - c. Review Tactical Preplan information
  - II. Building Structure/Site Layout
    - a. Review type of structure, and post-incident structure analysis, or incident site layout.
  - III. Review Fire Code History
    - a. Review code requirements, deficiencies etc., as applicable.
    - b. Review file history on building alterations, inspections, etc.
  - IV. Dispatch and Response
    - a. Play tapes of reporting, dispatch, on scene reports
    - b. Analyze dispatch, on scene reports
    - c. Was dispatch appropriate for nature of reports?
  - V. Site Operations
    - a. Analyze structural integrity of building based fire conditions on arrival, at 10 minutes, at 20 minutes, at 30 minutes
    - b. Review/analyze size-up decisions by Command
    - c. Review/analyze strategy/action plan
    - d. Review/analyze offensive/defensive decisions by Command
    - e. Review risk analysis applied to the incident
    - f. Review/analyze sector operations
    - g. Review/apparatus positioning
    - h. Review attack line selection/positioning, etc.
    - i. Review ventilation operations
    - j. Review loss control operations
    - k. Review night time and interior lighting operations
  - VI. Rescue Sector
    - a. Review/analyze Sector activities
    - b. Review apparatus positioning
    - c. Review hoseline selection
    - d. Review search plan
    - e. Review rescue plan
    - f. Discuss problems encountered

- VII. Staging
  - a. Early Level II
  - b. Location adequacy
  - c. Communications
  - d. Site Access
  
- VIII. Communications
  - a. Review dispatch and deployment functions during incident
  - b. Review/analyze the communication process
  - c. Did Command receive adequate, accurate and timely information?
  - d. Did Command effectively communicate his/her plan, objectives and other information to sectors/companies?
  - e. Did sectors effectively communicate plans, objectives and other information to companies?
  
- IX. Support Functions
  - a. Review rehab operations
  - b. Review equipment/apparatus failures, repairs
  - c. Review water supply
  
- X. Safety Sector
  - a. Discuss safety aspects of incident
  - b. Review injuries, causes, etc.
  - c. Review corrective actions
  
- XI. Accountability
  - a. Discuss fireground accountability
  - b. Determine if accountability was accurate
  - c. Were accountability locations easily identified
  - d. Have Accountability officers describe accountability operations, problems
  - e. Discuss, Review Accountability Sector operations
  - f. Accountability Benchmarks
  
- XII. Investigations
  - a. Review cause, point of origin, fire spread
  - b. Update on investigation



Superstition Fire & Medical District  
Volume II Standard Operating Guidelines  
Consortium SOG Volume II

---

**EOC Center.pdf**







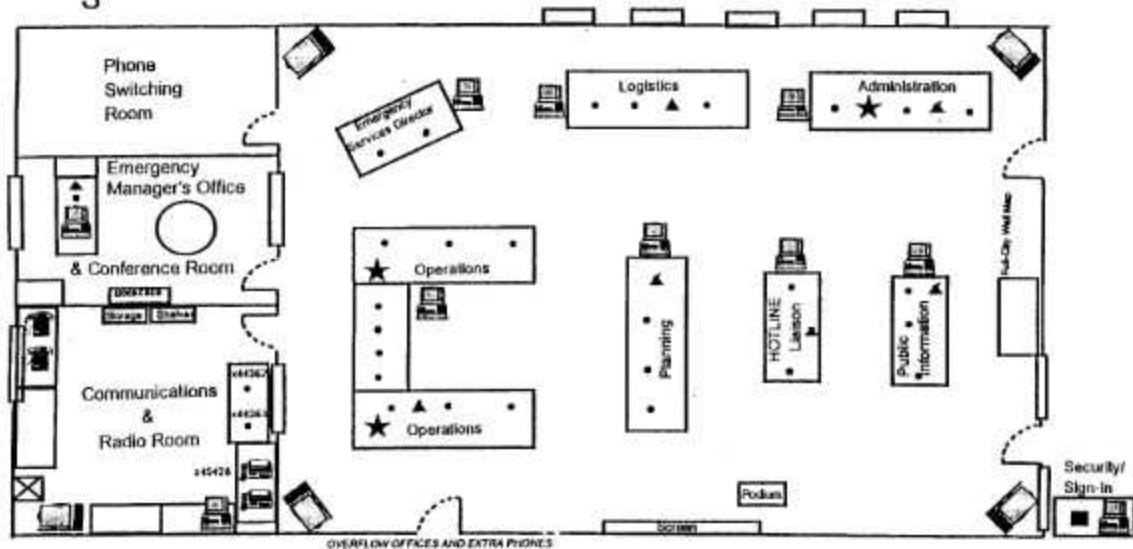



City of Phoenix  
**New EMERGENCY OPERATIONS CENTER**  
 150 S. 12th Street (2nd Floor), Phoenix, AZ 85034

Main EOC  
 Switchboard:  
**534-4362**  
 (Internal #: 4-4EOC)



**LEGEND:**

-  = US West Line (2)
-  = FAX machine (2)
-  = LAN Workstation (10)
-  = Television Monitor (5)
-  = Ericsson DBC 662 digital switchboard phones (30)
-  = Analog FAX/modem phone line hookups (7)
-  = Direct Ringdown Phones (3)  
(County Emergency Management, Fire Department, Sheriff/Police, Sky Harbor Airport)
-  = Ericsson DBC 601 Phone hookups (7)

## **Fire Control Evaluation.pdf**

CITY OF PHOENIX, ARIZONA  
FIRE DEPARTMENT

FIRE CONTROL EVALUATION

EVALUATION # \_\_\_\_\_ SHIFT \_\_\_\_\_

INVESTIGATOR \_\_\_\_\_

BY \_\_\_\_\_

OFFENSIVE--DEFENSIVE--MARGINAL O/D

DATE \_\_\_\_\_ BATTALION \_\_\_\_\_

(Circle One)

WORKING FIRE--SMOKE CONDITION--OTHER

(Circle appropriate one(s))

Describe building/occupancy conditions on arrival and action taken \_\_\_\_\_

---

---

---

Describe effectiveness of operation \_\_\_\_\_

---

---

---

Describe special considerations (hazardous materials, rescue, welfare efforts, injuries) \_\_\_\_\_

---

---

Describe salvage/overhaul operations \_\_\_\_\_

---

---

Describe condition of scene for investigator/occupant \_\_\_\_\_

---

---

---

ITEMS REQUIRING ATTENTION

Procedures \_\_\_\_\_

Dispatch/Response \_\_\_\_\_

Apparatus \_\_\_\_\_

Training \_\_\_\_\_

Equipment \_\_\_\_\_

General Operations \_\_\_\_\_

Evaluations \_\_\_\_\_

Command \_\_\_\_\_

Protective Clothing \_\_\_\_\_

What operations would you Change? \_\_\_\_\_

---

---

---

What operations worked well? Why? \_\_\_\_\_

---

---

Superstition Fire & Medical District  
Volume II Standard Operating Guidelines  
Consortium SOG Volume II

---

**Goodyear Fire Map.pdf**

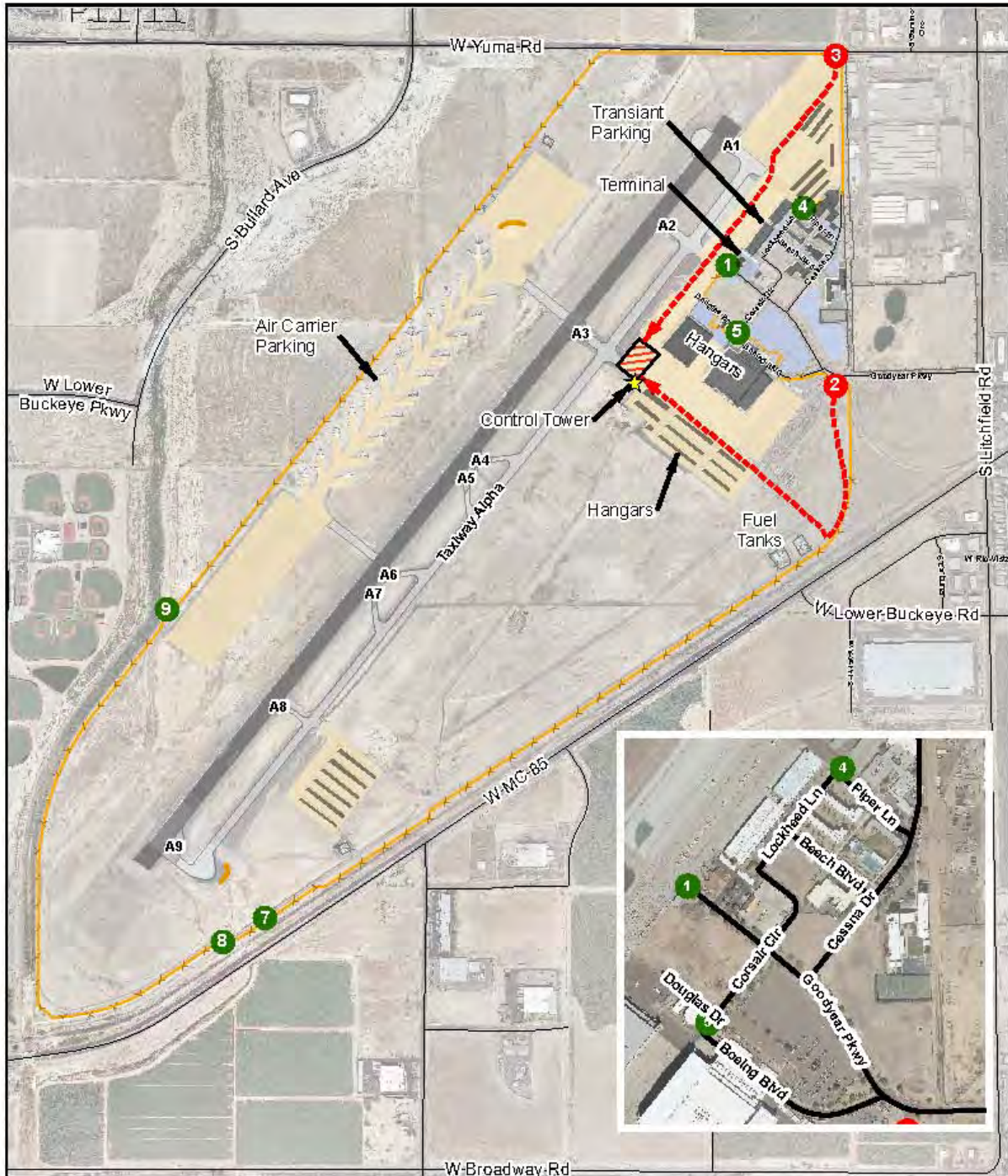

**Legend**

Emergency Access	<b>Fence</b>	Parking
Staging Area	Blast	Apron
<b>Gate</b>	Security Perimeter	Runway
Option Gate	Unknown	Taxiway
Gate		Taxiway High Speed Exit

0 250 500 1000  
 Feet

**Goodyear Fire Map**  
 June 8, 2012  
 Goodyear GIS  
Phoenix\Goodyear\Aircraft\BldgArea.mxd

Superstition Fire & Medical District  
Volume II Standard Operating Guidelines  
Consortium SOG Volume II

---

**Deer Valley Airport.pdf**





**CAD Questionnaire.pdf**

CAD Questionnaire

CRITIQUE QUESTIONS--FIRES

Please respond to the following critique questions and send your responses to (List the Battalion/District printer code). There is no need to rewrite the question, just use the corresponding number for your response. Respond by the end of today's shift. Thank you for your help.

The questions are for the:

Incident # \_\_\_\_\_ Address

1. Describe the conditions of the emergency upon your arrival.
2. Describe your actions or assignments.
  - A. If you laid a supply line, from where to where?
  - B. If you used an attack line, what was it's original size?  
If it changed in size, what size was used after the change?
  - C. Where were your attack lines (streams) deployed?
3. If you were a sector officer, identify the sector and describe the objectives of your sector.
4. Identify and describe any unique problems you may have encountered.
5. Describe any events or actions at this emergency that assisted you in accomplishing your objectives or tasks.
6. Describe any events or actions at this emergency that may have hindered you in accomplishing your objectives or tasks.
7. Did you encounter any SAFETY problems? If so, identify.
8. Did you experience any equipment failures? List/Describe failures.
9. What would you do differently the next time?
10. Any recommended changes in plan, procedures, training, or equipment as a result of this incident?

**Off-Site Pre-Training Fire Checklist.pdf**

### **OFF SITE PRE-TRAINING FIRE CHECKLIST**

- Call Maricopa County Department of Environmental Services Air Quality Division for permission to burn on morning of burn day (phone number is listed on permit)
- On-site building inspection by Safety Officer
- Inspection by Fire or City Industrial Hygienist (for asbestos, hazardous waste, mercury, lead, etc.)
- Building structure was analyzed for structural integrity
- Exposures evaluated
- Special Hazards considered
- Access to site and all sides of building adequate
- Water supply from two hydrants/adequate
- Street traffic blockage considered
- Exterior debris, trees, and brush cleared
- Two points of egress/exits available
- Windows/doors unrestricted
- Interior access unobstructed; uncomplicated
- Ceiling fixtures removed
- Class A fuel only for fire starting
- Interior combustibles fire load reasonable/conservative
- Permits/permission and other documentation obtained
- Evidence of prerequisite training (NFPA 1001) obtained for students from outside agencies
- Adjacent property owners notified
- All utilities disconnected
- Heavy attic or roof objects removed
- Porches, steps, or railing made safe
- Notifications made
  1. Maricopa County Department of Environmental Services: permission to burn on morning of burn day (phone number is listed on permit)
  2. Fire Department or Personnel Safety Industrial Hygienist
  3. Request and confirm asbestos NESHAPs form filed 10 working days before the burn
  4. Fire Prevention
  5. Dispatch & Deployment
  6. Public Information Officer
  7. Shift Commander
  8. Battalion chief in training area
  9. Safety Officer
  10. District commander
  11. Police
  12. Air Quality Control
  13. Deputy City Manager
  14. District Council member

Signed: \_\_\_\_\_

## Freeway Interchanges.pdf

# Freeway Interchanges

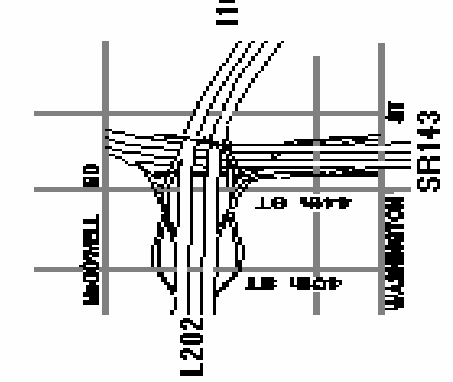
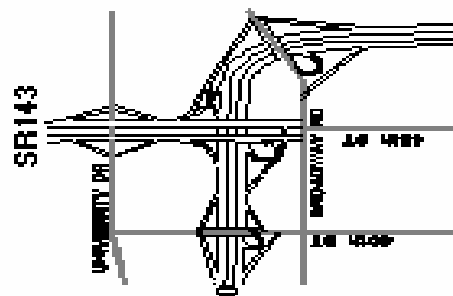
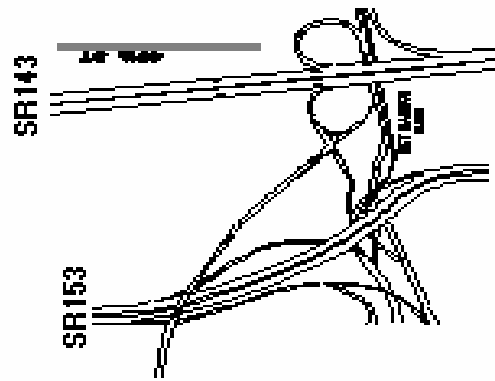
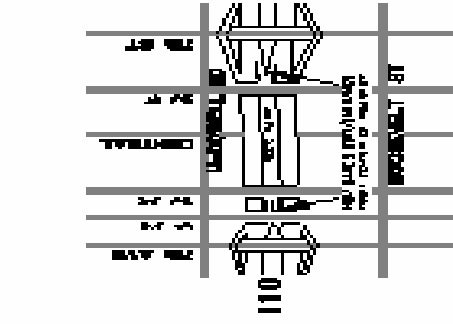
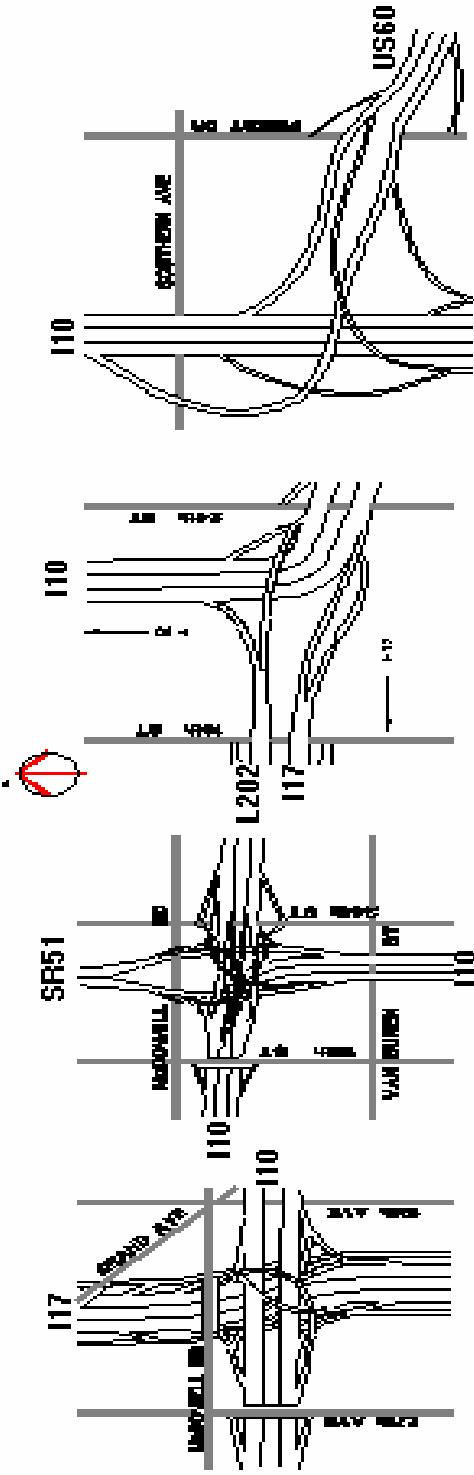

## **Toxic Exposure Sample Collection Sheet.pdf**

TOXIC EXPOSURE SAMPLE COLLECTION SHEET

SAMPLE TYPE: \_\_\_\_\_ SAMPLE ID# \_\_\_\_\_

ASHES/BURNT COMBUSTIBLES \_\_\_\_\_ (CATEGORY A)

WATER/LIQUID RUNOFF \_\_\_\_\_ (CATEGORY B)

SMOKE/VAPOR \_\_\_\_\_ (CATEGORY C)

LOCATION WHERE SAMPLE WAS COLLECTED:

NORTH \_\_\_\_\_ SOUTH \_\_\_\_\_ EAST \_\_\_\_\_ WEST \_\_\_\_\_

INCIDENT # \_\_\_\_\_

TIME SAMPLE COLLECTED: \_\_\_\_\_

DATE SAMPLE COLLECTED: \_\_\_\_\_

LAB SAMPLES SENT TO: \_\_\_\_\_



Superstition Fire & Medical District  
Volume II Standard Operating Guidelines  
Consortium SOG Volume II

---

**Glendale Municipal Airport.pdf**

**GLENDALE MUNICIPAL AIRPORT**  
 6801 N. Glen Harbor Blvd  
 623-930-2188 Operations

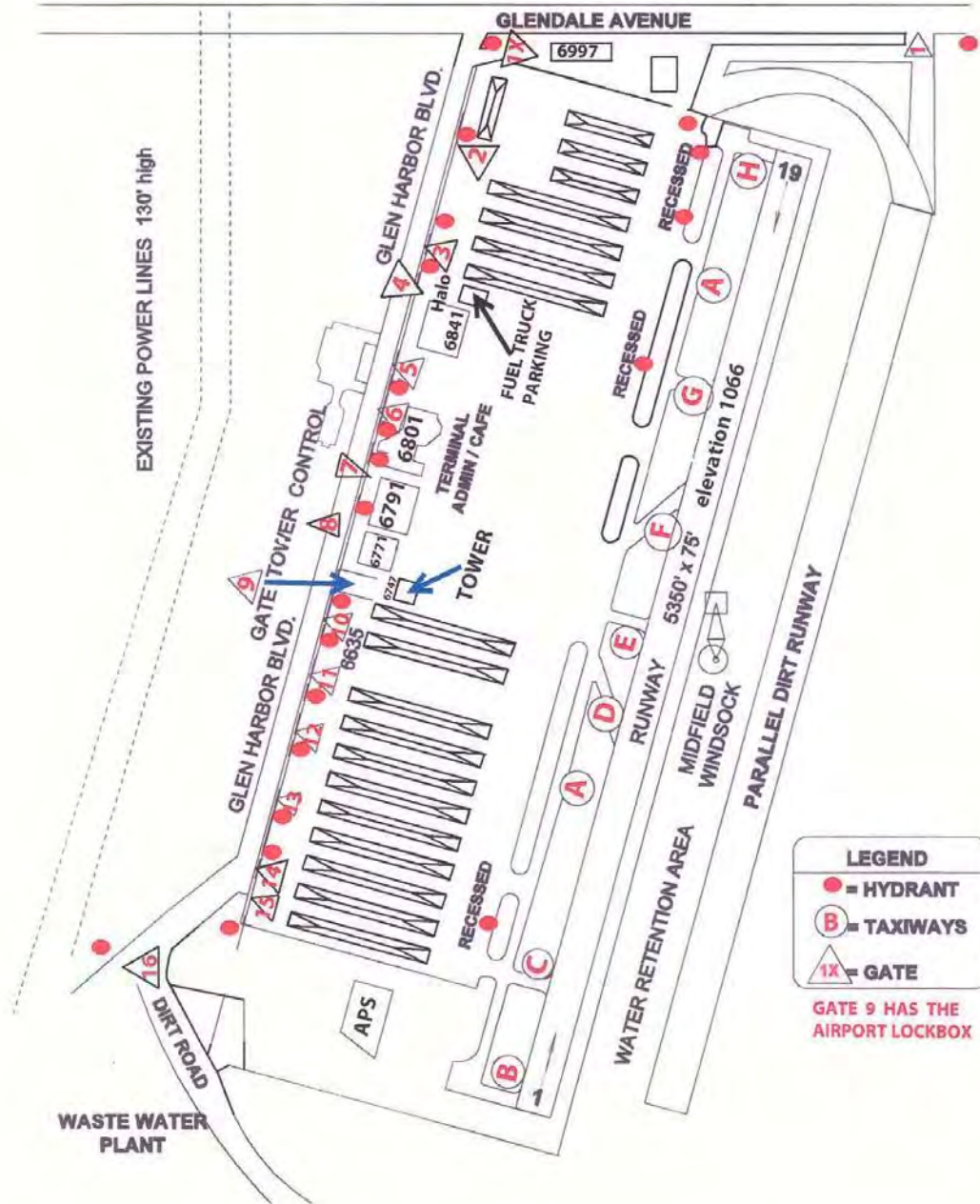
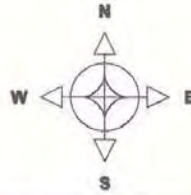

**LEGEND**

- = HYDRANT
- B = TAXIWAYS
- 1X = GATE

GATE 9 HAS THE AIRPORT LOCKBOX

## **Presentation Critique Format - Major Medical.pdf**

**PRESENTATION  
CRITIQUE FORMAT--MAJOR MEDICAL**

- Critique should be limited to a maximum of 1 to 1-1/2 hours in duration if possible.
- Conflict should be moderated by the Critique Officer so that the critique remains a productive learning experience.

**I. Introduction**

- A. General Introduction
- B. Unique circumstances, problems, etc.

**II. Scene Operations**

- A. Unique Problems
- B. Situation on arrival, 10 minutes, 20 minutes, 30 minutes
- C. Size-up
  - 1. Early call for assistance
  - 2. Updates/progress reports
  - 3. Action plan updates/progress reports
- D. Plan of action/strategy
- E. Command Operations
- F. Sector Operations
  - 1. Scene safety, extrication, treatment, transportation, staging, occupant services, AR vans
- G. Scene arrangement/layout
  - 1. Sectors, apparatus positions, lighting, rescue access, loading points, obstacles, barriers
- H. Outside Agencies
  - 1. Private Ambulance
  - 2. Hospitals
  - 3. Police
  - 4. City Transit
  - 5. Medical Examiner
  - 6. Airport

**III. Communications**

- A. Dispatch, On-scene reports
- B. Dispatch and Deployment Operations
  - 1. Notifying hospitals, outside agencies
  - 2. Progress Reports
  - 3. Problems encountered
- C. Transportation Sector Communications/Coordination

IV. **Support Functions**

- A. Safety Sector
- B. Rehab Sector
- C. Resource Management - Equipment/Supplies

V. **Staging Operations**

- A. Early Level II?
- B. Rescues
- C. Fire Apparatus
- D. Other agencies

VI. **Triage/Patient Outcomes**

- A. Accuracy of Triage Decisions
- B. Appropriate Treatment & Packaging

VII. **Conclusion**

- A. Patient Follow-ups/Outcome
- B. Department Medical Physician - Review/Input
- C. Lessons Learned
- D. At-A-Boy's

Superstition Fire & Medical District  
Volume II Standard Operating Guidelines  
Consortium SOG Volume II

---

**Sky Harbor Map.pdf**

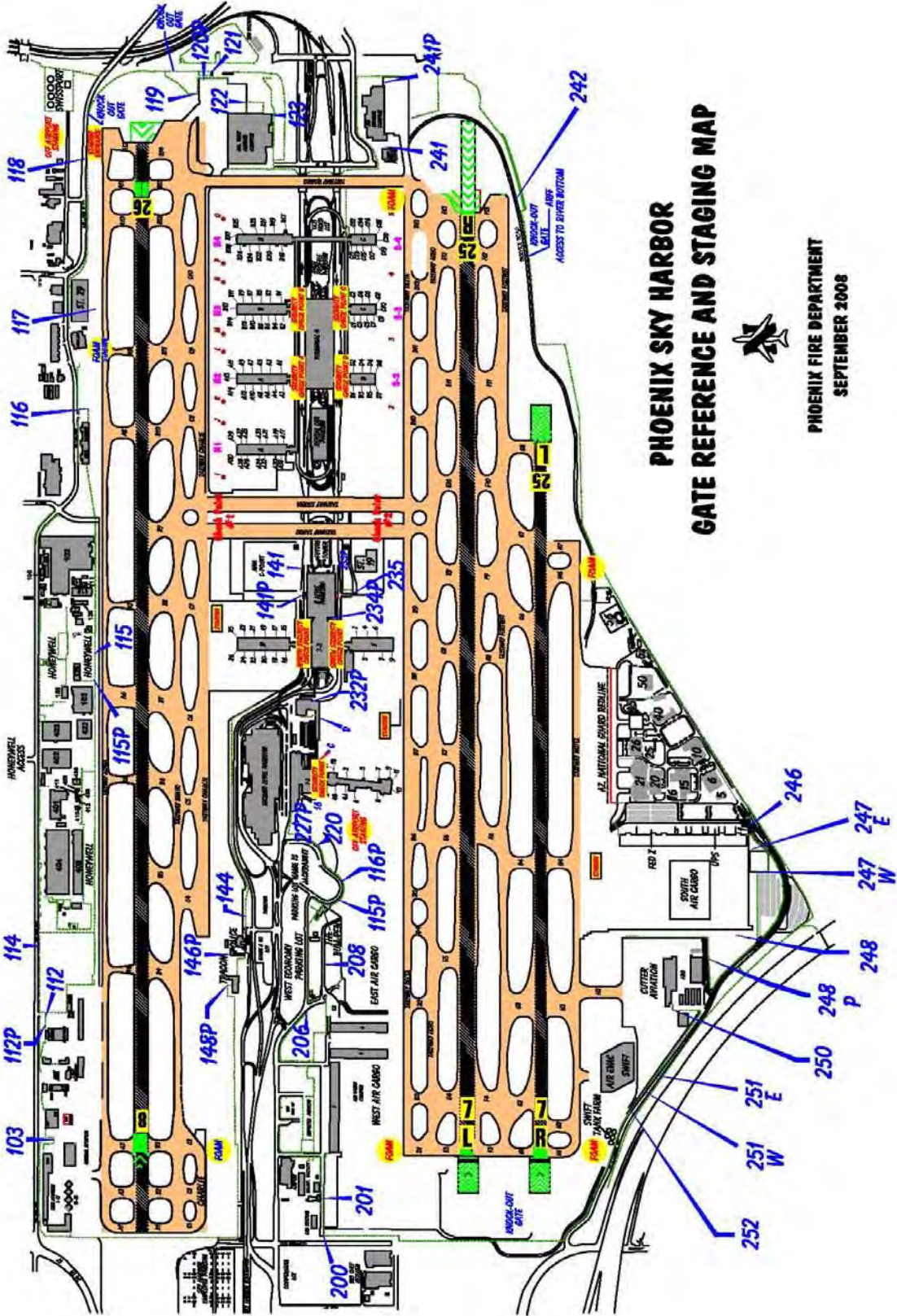

# PHOENIX SKY HARBOR GATE REFERENCE AND STAGING MAP



PHOENIX FIRE DEPARTMENT  
SEPTEMBER 2008

## **On-Site Training Fire Operations Checklist.pdf**



### **ON-SITE TRAINING FIRE OPERATIONS CHECKLIST**

- Call Maricopa County Department of Environmental Services Air Quality Division for permission to burn on morning of burn day (phone number is listed on permit). Verify that the permit has not expired.
- Class A Fuel only
- Adequate fire apparatus on site
- ALS company on-scene
- Rescue on-scene
- Rehab on-scene
- Utility truck on-scene
- Two separate hydrant water sources secured
- Pumpers flow tested for a minimum 500 gpm water supply
- Roof pre-vented with adequate opening
- Vent covers with cable to ground
- Fire load; conservative; not excessive
- Ignition location determined
- Safe ignition fuel utilized
- Igniter person fully protected with protective clothing/SCBA
- Protective line for igniter person; manned and charged
- Ignition from exterior only
- Chief officer on site as Incident Commander
- Safety Officer (or representative) on-scene
- Command and sectors established
- Command location identified and announced
- All radios checked for proper functioning/channel
- Sectors established
  1. Interior
  2. Exposure(s)
  3. RIC(s)
  4. Rehab
  5. Safety
  6. Other
- Attack lines in place, flow tested for a minimum of 95 gpm each
- RIC unit in place, flow tested for a minimum of 95 gpm each
- RIC unit staffed by minimum of three firefighters
- One backup RIC unit in place (with hose line) for each fire attack entry team
- Attack lines from one pumper, RIC lines from a separate pumper
- Fire attack entry and RIC unit fully "suited up" in protective equipment, PASS unit and SCBA checked for proper functioning
- Company officers in charge of each entry and RIC unit
- Specific plan of operation established, understood by all
- Walk through briefing conducted for all crews
- Rescue plan established, understood by all
- Emergency evacuation plan and signal determined and agreed upon
- Fire Line tapes in place
- Provision for on site sanitary facilities/"Porta Jon," etc.
- Accountability Officer established

Signed: \_\_\_\_\_

Superstition Fire & Medical District  
Volume II Standard Operating Guidelines  
Consortium SOG Volume II

---

**District Van Transport.pdf**

**DISTRICT VAN TRANSPORT**

- 1. Inc. # \_\_\_\_\_ Date \_\_\_\_\_
- 2. Capt. (Print clearly) \_\_\_\_\_
- 3. Company I.D. \_\_\_\_\_
- 4. Customer Name \_\_\_\_\_
- 5. Transport to \_\_\_\_\_
- 6. Reason for transport \_\_\_\_\_  
\_\_\_\_\_  
\_\_\_\_\_  
\_\_\_\_\_

7. Is customer injured or ill in any way?  Yes  No

8. If customer is injured, describe why you feel an ambulance transport is not necessary.

\_\_\_\_\_  
\_\_\_\_\_  
\_\_\_\_\_

The District Van is a volunteer activity, conducted by members of the P.F.D. Cadet Program to assist citizens in need. District Van transportation is not an alternate to an ambulance transport and shall not be used as such.

I understand the procedures for proper use of the District Van and feel this particular incident is an appropriate use of the District Van.

\_\_\_\_\_  
Captain's Signature

Superstition Fire & Medical District  
Volume II Standard Operating Guidelines  
Consortium SOG Volume II

---

## **INDEX / TOPICS**